DESTINY

The Los Angeles Times

"Sail on, sail on, and on and on."

In Three Parts — 44 Pages
PART I — TELEGRAPH SHEET — 18 PAGES

GREATER SOUTHERN CALIFORNIA

THURSDAY MORNING, JUNE 30, 1927. C DAILY, 5 CENTS. SUNDAY, 10 CENTS.

Liberty Under Law—Equal Rights—True Industrial Freedom

BYRD SPEEDS ON IN FOG AND DARKNESS TO PARIS

Explorer and Three Aides Aboard America Leave Coast Behind for Trip Over Open Sea

Pictures in connection with the Byrd expedition appear on Page 12, Part II, of today's Times.

ROOSEVELT FIELD (N. Y.) June 30. (Thursday) (AP)—At 1 o'clock this morning the automatic radio signals of the America still were audible at the Chatham (Mass.) station of the Radio Corporation of America, the corporation reported to the field here. It was estimated that the plane was about 1500 miles from the Chatham station.

[By the Associated Press]

Diving into a perilous North Atlantic area of adverse winds and soup-thick fog the monoplane America last night winged its way along the now well-blazed air trail from New York to Paris. While Honolulu in the far Pacific acclaimed two other intrepid American flyers who had waved California good-by barely a day earlier, Commander Richard E. Byrd started on the second—and more dangerous—lap of his own effort to make aviation history. It comprises about 1800 unbroken miles over the blustery Atlantic.

NEW YORK, June 29. (AP)—Richard E. Byrd's flying test tube, the monoplane America, was on its way to France tonight on the first scientific adventure in nonstop ocean flights.

The America was well out to sea at 8:30 o'clock, eastern daylight time, tonight, fifteen hours and four minutes after leaving Roosevelt Field at 4:26 this morning.

Reports on her speed were conflicting. The Associated Press log showed nearly 100 miles an hour. The flight over Nova Scotia was covered in one hour better time than that made by Charles A. Lindbergh in the Spirit of St. Louis.

The scientist-aviators who manned the America were conducting, as they flew, technical experiments which promised to aid the advancement of commercial flying in the days to come and as they experimented radioed to their friends ashore their progress, observations and greetings—an accomplishment in itself new to oceanic aviation.

DANGERS BRAVED

That others may fly in safety later on, Byrd and his three companions faced the dangers of uncharted winds to wrest the secrets of the elements out of the regions where storms are brewed.

The purpose of the flight, over an air trail already blazed by two planes primarily interested in speed and distance, was the study of atmospheric conditions over the ocean at different altitudes.

It was planned to attempt to formulate some broad general rules by which aviators may be able to subjugate the winds to a condition of servitude, and to make allies out of storms which at present are the airman's principal enemies.

Less than eight hours after the take-off Commander Byrd himself indicated that the purpose of the flight already was being achieved. A message from the America picked up at Halifax concluded: "We think we are getting some scientific data."

He did not say what the data were or of what practical use he believed they will be, but from the hopeful tone of the message it was guessed that Byrd, a modest and conservative man, had made important discoveries

(Continued on Page 2, Column 1)

PLANS SET FOR PARIS WELCOME

President Doumergue to Receive Byrd, Chamberlin and Levine Together

PARIS, June 29. (AP)—Commander Byrd and his trans-Atlantic flying companions had scarcely hopped off from New York before the program for their reception here began to take shape.

President Doumergue hopes to receive these new trans-Atlantic birdmen Friday afternoon at the time of his reception of the New York-to-Germany flyers, Clarence Chamberlin and Charles Levine.

Commander Byrd will stay at the Continental Hotel with Herbert A. Gibbons, European representative of the Byrd flight, and Chamberlin and Levine at the Ambassador Hotel.

The Aero Club of France hopes to receive Byrd, Chamberlin and Levine Friday, while Sheldon Whitehouse, American Charge d'Affaires, plans a luncheon for them Saturday.

Commander Byrd's principal engagement is a Fourth of July dinner at the American Club.

ADVERTISERS DECIDE TO MEET AT DETROIT

DENVER, June 29. (AP)—Detroit convention of the International Advertising Association in 1928, at the concluding session of the annual convention of the association here. No other invitations were presented to the convention for consideration.

THE DAY'S NEWS SUMMED UP

THE SKY. Clear. Wind at 5 p.m., southeast; velocity, 7 miles. Thermometer, highest, 76 deg.; lowest, 59 deg. Forecast: For Los Angeles and vicinity: Fair. For complete weather data, see last page of this section.

FEATURES. Radio, Page 8, Part II; Women's Pages, Clubs and Society, Pages 6 and 7, Part II; Markets and Financial, Pages 12, 13, 14, 15, 16, 17 and 18, Part I; Oil News, Page 18, Part I; Pictures, Page 12, Part II; Comics, Page 14, Part II.

NEWS OF SOUTHERN COUNTIES. Page 10, Part II.

TIMES DAILY SHORT STORY. Page 11, Part I.

NEWS IN SPANISH. Page 10, Part I.

SHIPPING NEWS. Page 11, Part II.

THE CITY. Dorothy Mackaye convicted of being accessory to slaying of actor husband. Page 1, Part II.

Thirty-nine will enter pleas today in 'Julian case charges.' Page 1, Part II.

Race theatrical production troubles laid to Actors' Equity Association. Page 15, Part II.

Judge unmoved by purported last-minute confessions and says five must serve terms in Kerrick slaying. Page 1, Part II.

Power Bureau goes ahead with plans to build steam plant in defiance of voters. Page 3, Part II.

Representative Robinson of Iowa, agricultural aid champion, says farmers want only equality with industry. Page 5, Part II.

State Colorado River commission holds unofficial meeting here. Page 7, Part II.

First-street viaduct plans are furthered at hearing. Page 11, Part II.

City is forced to delay $650,000 rock crushing due to protests. Page 1, Part II.

Harbor Board drops Parrott scheme for Stevedore contract. Page 1, Part II.

Big Mitlie yacht suffers $75,000 fire loss. Page 2, Part II.

REMEMBER THIS

A white lie is seldom as immaculate as it sounds.

PACIFIC SLOPE. Hawaii populace acclaims army air heroes at end of twenty-five-hour Pacific flight. Page 1, Part I.

Parents of Maitland proud of him for flying to Hawaii. Page 2, Part I.

State Superintendent Cooper outlines plan for reorganization of educational work at board meeting. Page 6, Part I.

Gov. Young finds 110 new jobs awaiting shaking of State's rich plum tree. Page 7, Part I.

Voters will be sent arguments on constitutional amendments. Page 8, Part I.

GENERAL EASTERN. Commander Byrd is far out to sea on flight to Paris. Page 1, Part I.

Byrd devotes Atlantic flight to meteorological study. Page 3, Part I.

Commander Byrd visions cross-sea passenger planes in ten years. Page 4, Part I.

Storm breaks up air tour of fourteen planes going to Boston. Page 10, Part I.

Coolidge, intrigued by "Bad Lands," urges correspondents to write about fossil rocks instead of politics. Page 7, Part I.

WASHINGTON. San Francisco delegation at Washington sure many will oppose Central Bridge over Bay. Page 8, Part I.

FOREIGN. Le Bourget Field to receive Chamberlin, set tablet in honor of Lindbergh and greet Byrd today. Page 1, Part I.

Idea of Britain aiming at naval supremacy over United States scouted at Geneva. Page 5, Part I.

British astronomers time sun's eclipse to within three seconds. Page 6, Part I.

Japanese think Chinese war will be forced into Manchuria. Page 6, Part I.

Lieut.-Col. Davis Gives Up Place in Mexico Today

MEXICO CITY, June 29. (Exclusive)—Lieut.-Col. Edward Davis, retiring United States military attache here, will hand over his office tomorrow to Maj. Harold Thompson, assistant military attache, who will assume the duties of the office until a new appointment is made at Washington.

RADIO PLAYS STAR ROLE

Byrd's Messages Tell of Trip

Leading Events on Journey Up Coast Given to World Via Wireless Set

Final Flashes Relate Plunge Into Blinding Mist With Hop Over Sea Next

ROOSEVELT FIELD (N. J.) June 30. (AP)—A radio message received from the monoplane America via the Radio Corporation of America station at Chatham, Mass., at 2:33 Eastern Daylight Time this morning said:

"We have seen neither land nor water since 4 p.m. yesterday on account of dense fog and low clouds covering an enormous area.

NEW YORK, June 29. (Exclusive) In brief but illuminating sentences, Commander Byrd and his crew told the world their own story of their flight as they went along today and tonight.

Between the monotonous radio signals—WTW, WTW—broadcast automatically from the plane to keep the world informed that they were still on their way, Lieut. George Noville was tapping out terse messages from Commander Byrd or himself.

In this way, the progress of the plane was known almost continuously and the element of mystery which followed Lindbergh and Chamberlin and Levine on their long jump across the water was removed.

The radio messages from the America, in chronological order, follow:

6 a.m. (eastern daylight time) Everything going fine. Noville.

FLYING FAST

7:23 a.m.—Passed Cape Cod few miles. Left Cape Cod light at 7:23 New York time; misty and rainy. Byrd. (Note: This figures the America flying at 108 miles an hour.)

8:41 a.m.—Halfway between Cape Cod and Yarmouth out of sight of land. Weather clearing slightly. Extra cans gasoline causing trouble with compasses. Hope they will not when they can be thrown overboard. Byrd.

1:30 p.m.—A message from Good Old Floyd Bennett. Tell him we miss him like the dickens. Thinking of him. Byrd.

1:39 p.m.—Wire our congratulations to Maitland and his crew. We are keeping a sharp lookout for Nungesser. Wind does not help us at surface. Good at half-mile mark. Think we are getting some scientific data. Byrd.

1:30 p.m.—Scatari. Flying about 500 feet.

1:34 p.m.—Tell Grover Whalen we have just read his great letter and appreciate it. Byrd.

1:34 p.m.—Tell Floyd Bennett we miss him and are thinking of him. Byrd.

1:34 p.m. — Greetings to R. Daniel, Jack Lagorse, National Geographical, Gov. Byrd, Richmond Va., Mrs. Byrd, Richmond, Va., Edsel Ford, Raymond Fosdyck, John D. Rockefeller, Isaiah Bowman, Geographic Society, New York. Byrd.

GOOD CONDITION

5:12 p.m.—Crew in good condition. Head winds are bothering us. Cape Race is the last station that we will raise on this coast. Regards to hangar crew. Byrd.

6:39 p.m.—To Radio Corporation of America: Working our set constantly. Hope messages are arriving. Giving plenty of co-operation. Thanks for your help. Noville.

(Note: This message was received via the Canadian Marconi Company, Louisburg, N. S., and via the Chatham (Mass.) station of the Radio Corporation of America.

6:50 p.m. (eastern daylight saving time.)—Dense fog covers all Newfoundland. Getting above it. Have had bad adverse winds. Impossible to navigate. Can hardly see wing tips. Running into another one now. Byrd (via Ca-

(Continued on Page 2, Column 7)

Will Rogers Remarks:

CALIFORNIA LUTHERAN HOSPITAL, June 29.—[To the Editor of The Times:] Say, this Byrd family is going to put old Virginia on the map where she used to be during Washington's and Jefferson's time. You want to look up their history. It reads like a romance. Just a bunch of old Virginia country boys. Yet they every one have done something great. One is Governor of Virginia now, who will be the Democratic nominee for President in 1932. As sure as my scar itches.

WILL ROGERS.

P. S.—Oh, Lord! Here she comes with the castor oil again.

"Axis Another!"

PARIS FIELD BUSY PLACE

Le Bourget Airport to Set Lindbergh Tablet and Receive Chamberlin While Awaiting Byrd

PARIS, June 29. (AP)—The flying field at Le Bourget, where Capt. Charles A. Lindbergh landed last month from New York to start a whirl of aviation achievements that is still in progress, tomorrow is scheduled to be the center for a short time of America's trans-Atlantic aerial feats of the past six weeks.

With the expected arrival of Commander Richard E. Byrd in his trans-Atlantic plane America some time tomorrow night, and the scheduled visit of Clarence D. Chamberlin and Charles A. Levine about 3 o'clock in the afternoon, the Le Bourget Field is preparing for a busy day.

To cap the aerial climax, a plate also will be dedicated at the field in commemoration of Lindbergh's landing on the night of May 21 on his pioneer flight from New York to Paris.

The French authorities are making the same extensive arrangements for the reception of Commander Byrd as they did for Lindbergh. The Le Bourget flying field will be lighted and the Mt. Valerian searchlight will play over Paris.

The flight of the America has not made the same startling sensation as did Lindbergh's hop-off, but it has attracted sufficient attention to prove that French interest in trans-Atlantic flights is still strong.

Chamberlin and Levine, who now are in Berne, Switzerland, on a tour of European cities after their flight from New York to Germany, are expected at Le Bourget tomorrow afternoon. They will be greeted by Minister of Commerce Bokanowski and Minister of Marine Leygus, as well as a representative of President Doumergue. All these officials also will attend the ceremony of fixing the plate commemorative of the landing of Lindbergh.

HEAD WINDS KEEP GRACE FROM START

Aviator May Return to Pearl Harbor to Await Better Weather for Flight

MANA, ISLAND OF KAUI (Hawaii) June 29.—(AP)—Head winds tonight were delaying the proposed hop-off of Richard Grace, Hollywood aviator, for the mainland. Grace slept most of this afternoon.

One of his associates announced that if the present unfavorable weather conditions continued it was Grace's intention to return with his plane to Pearl Harbor, on the Island of Oahu, and await favorable winds.

LOG OF AMERICA'S FLIGHT

Progress of the monoplane America is indicated by the following log prepared by the Associated Press from radio reports. Eastern daylight time is used throughout, being four hours later than Pacific standard time.

5:24 a.m.—The America hops off at Roosevelt Field, L. I.

6 a.m.—Lieut. Noville sends wireless from America, "Everything going fine."

6:30 a.m.—America sighted over Watch Hill, R. I.

6:47 a.m.—The Byrd plane passed over Saunderstown, R. I.

6:34 a.m.—S.S. Homeric and S.S. Carinthia send wireless reporting hearing America's automatic call, Newport, R. I.

7:15 a.m.—Byrd plane reported over Plymouth, Mass.

7:22 a.m.—Radio from Byrd says America passed Cape Cod, Mass. Speed, 108 miles an hour.

7:26 a.m.—S.S. Naiden sights America ten miles northeast of Cape Cod.

8:04 a.m.—The America reported by wireless from S.S. Stavangerfjord as seventy miles east of Cape Cod, Mass.

8:12 a.m.—A United States destroyer sighted Byrd plane 100 miles east of Gloucester, Mass.

8:41 a.m.—Byrd sends wireless to Boston navy yard that America is half way between cape Cod and Yarmouth, N. S.

8:41 a.m.—Extra gas cans causing compass trouble, Byrd radios.

9 a.m.—Byrd wirelesses flying altitude half-mile. Getting chilly. Shipmates doing their jobs like men.

9:09 a.m.—Byrd asks wireless stations to stand by as America going to pump gas.

9:29 a.m.—America wirelesses twenty miles west of Yarmouth, N. S.

10 a.m.—High over Meteghan, N. S., pointed for Halifax, N. S.

10:55 a.m.—Cook's Falls, N. S. Very high.

11:10 a.m.—Martin's River, N. S. Dodging fog banks. 6h. 11m. out of New York and approximately 330 miles of airline distance.

11:35 a.m.—Bedford, N. S.—Approximately 630 miles out on flight in 6h. 51m. (Sherbrooke is a little more than 50 miles east of Bedford, the place previously reporting Byrd, forty minutes earlier. Whether this indicated that Byrd had made the 100 miles in so much less than an hour or whether the unofficial reports from Bedford had a mix-up as to a timing was not ascertainable.)

12:14 p.m.—Sherbrooke, N. S.

1:30 p.m.—Wireless message from Byrd said he was over Gulf of St. Lawrence and 880 miles out of New York. A message from Louisburg, N. S., twenty miles nearer New York, had him pass over that town at 1:30 p.m.

5:12 p.m.—Wireless from Byrd off or near South Coast, N. F. Headed for Cape Race. Exact location of plane not given in message.

5:35 p.m.—Over Garnish, N. F., headed for Cape Race, 120 miles away.

6:42 p.m.—Over Bellevue, N. F., near Whiteburne.

8:30 p.m.—Cape Race radio station reported to Halifax that the America was 200 miles east of St. John's, N. F.

THURSDAY

1 a.m.: Automatic radio signals from America still audible at Chatham, Mass., believed about 1300 miles away.

2:32 a.m.: America radios they have not sighted land nor water since 4 p.m. yesterday due to fog and low clouds.

People who get located through Times Rental Ads need never wonder if they could have done better.

NEW AIR ERA VISUALIZED BY PATRICK

Army Chief Overjoyed at News of Honolulu Flight; Remained Awake All Night

SAN FRANCISCO, June 29. (AP)—With all the world thrilled over the news that Lieuts. Lester J. Maitland and Albert Hegenberger completed their nonstop flight over the Pacific to Honolulu none was happier today than Maj.-Gen. Mason Patrick, 63-year-old chief of the Army Air Corps, who awaited anxiously the words "they have landed."

When he received the news from the Presidio of San Francisco, his attitude changed visibly, the lines in his face disappeared, he smiled, composed himself and then said:

"I never had any doubt of their success. What is most gratifying is that they completed the flight in so short a time.

"This means that another ocean has been conquered. It means also the establishment of air communication between the United States and Honolulu, for where the army has pioneered others will follow.

"But more than these considerations, it means that before very long in the future there are going to be commercial air transportation lines uniting the distant parts of the earth. The world has been brought closer together, and this means much, indeed, for world peace and greater human happiness than has ever been known before.

"What the Army has done in aviation has been done thoroughly. Every precaution against failure has been taken. Success in such an undertaking as this flight is the result."

Through the long hours of the night the general remained awake, without even coffee, he declared, waiting for news through the telephone in his hotel room here.

LINDBERGH MAKES HOP TO ST. LOUIS

Flyer and Companion End New York Jump Far Beyond Slated Destination

ST. LOUIS, June 29. (AP)—Col. Charles A. Lindbergh landed at Lambert (St. Louis) flying field near here about 7 o'clock tonight after his flight from New York in a single-seated army pursuit plane.

He was accompanied by Maj. Thomas Lanphier in a similar plane. The flyers were to have landed at Scott Field, Belleville, Ill., but changed their plans and came on to the Lambert (St. Louis) flying field.

Engineer Given Blame in Crash at Flagstaff

WASHINGTON, June 29. (AP)—Responsibility for causing a rear-end passenger train collision on the Santa Fe Railroad near Flagstaff, Ariz., May 23, was placed by safety inspectors of the Interstate Commerce Commission today upon one of the engineers. Two sections of the California Limited came together, killing two persons and injuring 165.

"This accident was caused by the failure of Engineman Sitamors of train second No. 4 properly to obey caution signals," the report said. "And to maintain control of the speed of his train."

HAWAII WELCOMES FLYERS WHO CONQUERED PACIFIC

Army Pair Spurn Prizes for Hop; Coolidge Congratulates Them; Engines Balky at Start

HONOLULU, June 29. (AP)—Arriving from the American mainland in the brilliant sunshine of the new day, Lieuts. Lester J. Maitland and Albert Hegenberger of the United States Army, completed today the first flight over the Pacific Ocean from the American mainland to Hawaii.

No money prize was theirs. They came unescorted, for the Army's welcoming planes lost them in the murky darkness and rain of early morning. But they received the acclaim of the highest officers of the Army and the Navy, the congratulations of the Governor of Hawaii and the spontaneous, wholehearted applause of the thousands who had waited hours in the rain to greet them.

Lieuts. Maitland and Hegenberger rested tonight, happy in the accomplishment of another aviation triumph in the progress of the world, and proud in the possession of a personal telegram from the President of the United States praising the skill of Maitland as a pilot and of Hegenberger as a navigator.

Prizes might have been theirs for as civilians they would have their chance to win the James D. Dole prize of $35,000 for a trans-Pacific flight after August 13; as Army men whose duty had been fulfilled, they declined $10,000 offered them by a newspaper for an exclusive story. What they did and their narration of it, instead, was contributed freely to history.

From this time Maitland and Hegenberger took off from Oakland yesterday at 7:09 a.m. until their monoplane parted the clouds off the Hawaiian coast and rode into Wheeler Field on a sunbeam, they were sighted by only one vessel, and that in midocean. Whirling through space at close to 100 miles an hour, they finished the 2400-mile passage over landless waters in twenty-five hours and fifty minutes. They landed at 8:30 a.m., Pacific time, today.

BY DEAD RECKONING

The radio beacon signals that were to have guided them fructioned only a part of the time; they guided their course by dead reckoning and by the heavens.

No line of warships stretched along their course to radio directions are to save them should disaster befall their plane would have floated only a short time on the stormy waves. But sustained by the knowledge of a perfected airplane which bore them on and by their own stout courage, they carried on, gaining their goal and the glory that goes to the brave accomplishment. Theirs was the longest flight ever ocean.

Maitland and Hegenberger were tired and hungry when they arrived. For almost twenty-six hours they had driven the great monoplane onward, ceaselessly vigilant and active. They had had nothing to eat, for the chicken sandwiches and coffee supplied by friends had become lost within the plane.

DREAM OF LIFETIME

But no happier men ever stepped from a plane than they on Wheeler Field, heralded as heroes of the air. Trim, bronze, extremely capable and immaculate, too, they appeared as they shed their workmen's coveralls and emerged in the spic and span uniform of the Army Air Service to salute their superior officers.

"I have realized the dream of a lifetime," Maitland told the Associated Press representative a few minutes later. "I have always wanted to fly to Hawaii."

There was no time for a detailed interview then, for the Governor of Hawaii and the commander of the army and the navy in the islands, the Mayor of Honolulu and scores of men and women prominent in civil affairs were impatient to tender greetings for which they had waited through the night of rain.

But a couple of hours later, refreshed by bathing and the brief rest, the two young lieutenants smilingly faced newspaper men in a hotel suite. Still hungry, although they had eaten, they prepared to answer questions concerning their flight. Slightly deafened by the constant roar of their plane's three motors, they requested their visitors to raise their voices.

TELL STORY CALMLY

Maitland and Hegenberger then narrated incidents of their dramatic adventure calmly, as though merely discussing some routine, every-day mission. They admitted frankly that they were pleased with having been given the trans-Pacific assignment, but pointed out modestly that there were other pilots and navigators in the Army Air Corps who undoubtedly would have performed the task successfully.

The first question was in regard to food aboard the Fokker plane, and drew a laugh from both Maitland and Hegenberger.

"We had water," explained Maitland. "You see we had ordered some sandwiches and had expected to have

(Continued on Page 2, Column 4)

NEW FEATS IN OFFING

Greater Planes Being Built

Fokker at Work on Airship Capable of Staying Up 72 Hours

Pacific Coast to Japanese Capital Within Year Freely Predicted

NEW YORK, June 29. (AP)—While the world applauded the achievement of Lieuts. Lester J. Maitland and Albert Hagenberger, army aviators, in flying from the Pacific Coast to Hawaii, and watched with breathless interest the trans-Atlantic flight of Commander Richard E. Byrd and his crew, the makers of the planes, motors and instruments today announced plans for airplanes capable of even greater feats.

The group included Anthony H. G. Fokker, designer and builder of both Byrd's America and the army plane that flew to Hawaii; Charles W. Lawrence, designer of the Wright whirlwind motor used in the America and the Hawaiian plane, as well as in Col. Charles A. Lindbergh's Spirit of St. Louis and Clarence D. Chamberlin's plane, and Charles H. Colvin, head of the Pioneer Instrument Company, makers of the earth inductor compass and builders of instrument boards used in the trans-oceanic flights.

TOKIO PLANE HERE

Fokker announced that he is constructing a plane that would be capable of remaining in the air for seventy-two hours, but he declined to say for whom or for what purpose it was being built. He did say, however, that the ship easily would be capable of making a nonstop flight from the Pacific Coast to Tokio.

"Within a year some plane will have made this flight," he predicted.

Lawrence disclosed that his company now is perfecting an improved motor of 270 horsepower, fifty horsepower greater than the one now in use. It will consume from 10 to 15 per cent less fuel than the present motor.

AMERICAN IDEAS WIN

American success in long-distance flying, Lawrence said, was due in a large measure to the use of small, lightweight motors. Europe, he explained, was inclined to use larger motors and consequently was forced to build larger ships to carry them.

Planes are more suitable than dirigibles for trans-Atlantic passenger service, Fokker said, adding that he believed a regular passenger service to Europe was not far off.

Recent flights have proved, Lawrence said, that engine trouble, the aviators' bugaboo for many years, now was one of the least of an airman's perils, while Colvin said that instrument development had greatly aided in making long-distance flights a possibility.

PACIFIC FLYERS' OWN STORY RECOUNTS PERILS OF JOURNEY

WHEELER FIELD, ISLAND OF OAHU (Hawaii) June 29. (AP)—Here is the story of the flight as told by Lieuts. Lester Maitland and Albert Hegenberger:

"We made the flight by dead reckoning with the aid of a few celestial observations.

"The radio beacon worked for the first hour after we took off from Oakland, and then went off. It came on again for a short time last night, however.

"When we landed we had enough gas left for an additional 500 miles of flying. There were more than 250 gallons left.

"We fought unfavorable weather conditions all the way. During the night we flew at an altitude of 10,000 feet in order to get above the clouds so we could see the stars.

"During the daylight hours virtually all our flying was at a height of 300 feet, to be under the clouds.

"We did not always know our location, but we didn't get lost."

The aviators said they had motor trouble about midnight in the center motor of the plane, but it was functioning perfectly when the flyers landed.

Washington Rings With Praise for Conquerors of Pacific by Air

FLYING CROSS NOW URGED FOR TWO ARMY BIRDMEN

Congratulations Shower Men and Feat Finds Acclaim as Great Aid to Science

WASHINGTON, June 29. (AP)—The successful flight to Hawaii of Lieuts. Maitland and Hegenberger stirred official Washington today to a high pitch of enthusiasm and brought, as one of its reactions, a prediction from Assistant Secretary Davison of the War Department that the two young aviators undoubtedly would be awarded the Distinguished Flying Cross.

While no specific recommendations to that end have been formulated, he said, department officials feel that the exploit warrants the decoration, the highest of its kind that can be bestowed by the government.

Davison, who is in charge of army aviation, also announced that Maitland and Hegenberger would not return to the United States by air, despite suggestions made to the department by various officers that they be permitted to do so. Both Secretary Davis and he are in agreement, he said, that the big plane used by the flyers is needed in Hawaii for interisland flying, and that little additional scientific data could be obtained by a return flight.

SHOWER OF MESSAGES

Elated by news that the army plane had reached its Hawaiian destination, officials of the War and other departments expressed their gratification in statements and in messages of felicitation to the airmen and members of their families. Maitland's wife, who is in Washington visiting her parents, received first news of the flight's successful termination from the Associated Press.

One of the official comments on the flight was that of Assistant Secretary MacCracken of the Commerce Department, who said it was "not only of utmost importance to national defense, but to commercial aeronautics as well."

The congratulations and appreciation of the Army were sent to Maitland and Hegenberger in telegrams from Secretary Davis and Assistant Secretary Davison.

PROUD OF FLIGHT

"The War Department rejoices in the eminently successful outcome of your flight," Secretary Davis said. "We are justifiably proud that the perils of another great span of the air have been met and conquered by the skill, courage and daring of officers of the Air Corps. The whole of the Army unites in hearty congratulations to Lieut. Hegenberger and yourself for your flight, which is a valuable contribution to the development of aviation."

To Maitland, Assistant Secretary Davison said: "Congratulations. You certainly justified our confidence in your skill and judgment. We are proud of you."

Hegenberger received this message from the assistant secretary:

"Congratulations. It was a wonderful piece of work and I am delighted beyond words."

Secretary Wilbur's message to the two main read:

"I am delighted with the success of the army plane in carrying out the plan of our sister service.

"I can't help alluding to the fact that coming on top of the Byrd polar flight and the Lindbergh and Chamberlin flights, the latest flight again demonstrates the suitability of the air-cooled engine and represents a distinct advance in aviation."

KELLOGG'S MESSAGE

Secretary Kellogg in a statement said:

"I am delighted to learn of the successful flight to Hawaii from California of the intrepid aviators, Lieuts. Lester J. Maitland and Albert Hegenberger. In an army plane the courageous officers have added to the glory and achievements of the men in the service, and have played a noteworthy part in the advancement of aviation."

Rear-Admiral Moffett, naval air chief, radioed:

"The Naval Bureau of Aeronautics wishes to congratulate you on the successful completion of your flight."

The possibilities of quick communication between continental United States and its distant possessions and the reliability of new scientific instruments guiding long overseas flights were demonstrated by the flight, Assistant Secretary Davison said. The feat, he asserted, "opens up a new vista of communication between America and its overseas possessions.

"It demonstrates perfection of motors and planes," he continued, "and underscores the progress made in development of the earth inductor compass, the radio beacon and other instruments for aerial navigation.

MAJOR PROBLEM

"This flight is unquestionably one of the greatest aerial accomplishments ever made. More than 2400 miles of water separates this continent from Hawaii. To cover that distance, and at the same time keep a true course, which enabled to pilots to head directly toward a group of islands covering little more than 300 miles from tip to tip, is a major problem in navigation. Had the plane been even four degrees off its course, disaster instead of success might have been the consequence.

Davison said that the aviators "did their stuff" as they had promised before departure "chiefly because they knew their business and had the courage to put their knowledge to the acid test."

"The thought behind the Army's project was not to have any army plane be the first to cross the Pacific, but to gather data which would be of value in promoting air traffic between California and Hawaii.

"The Atlantic has been crossed by Lindbergh and Chamberlin. The Pacific has been crossed by Maitland and Hegenberger. These are great days for American aviation."

Secretary Davis said he did not expect Maitland and Hegenberger to fly back to the United States. The information which the Army had wanted regarding trans-Pacific aviation and the operation of the radio beacons had been obtained, he said, and he could see only slight advantages to be gained by a return flight.

PRAISE NAVIGATOR

Army aviation officers were for the most part reluctant to comment on the reported failure of the radio bracon arrangement until official reports and fuller details are received. They said, however, that such a failure only emphasized the navigating skill of Hegenberger, who had the navigating assignment on the flight.

Navigation experts of the Navy, too, were loud in their praise for Hegenberger, regardless of whether the flyers obtained radio compass bearings from passing ships, they said, flying in darkness with their destination to be reached a few hours after sunrise, it was imperative that the navigator's work be of the highest order.

The first positions taken by sun observation, they said, would indicate the longitude or east and west position of the plane and as the sun neared the meridian, observations were available for determining the latitude or north and south position.

With the approach of afternoon, the sun again was available for determining, and with the sunset the twilight, provided weather was clear, the best opportunity was believed to have been furnished the flyers for checking their position.

Almost simultaneous observations can be taken of three or four stars or planets, and by working out the results of these, it was explained, the exact location of the plane both as to latitude and longitude could be determined.

After the horizon had faded away, no further observations were possible for the remainder of the night. It was here, the experts declared, that the experience of the navigator was called into play by the necessity for noting the course and speed maintained during the interval between verified positions and, with this knowledge, setting a course for the hours of darkness which would keep the plane headed for her mark.

COOLIDGE CONGRATULATES TWO HAWAII FLYERS

RAPID CITY (S. D.) June 29. (AP)—Congratulating Lieuts. Maitland and Hegenberger on their successful flight to Honolulu, President Coolidge in a cablegram today told them they had added a new chapter to the brilliant history of American aviation.

Learning of the landing of the army flyers the President immediately instructed the cable to be sent:

"I am glad to extend to you on behalf of our people, hearty congratulations upon your fine achievement. You have added a new chapter to the brilliant history of American aviation of which we are proud. Your success marks a further step in the art of flying, combining as it does the supreme skill of the pilot with the wonderful accuracy of the navigator and furnishes a striking evidence of the efficiency of our air forces."

CLOCK-LIKE SCHEDULE OF JOURNEY PLEASES MAJ. EMMONS

SAN FRANCISCO, June 29. (AP)—Maj. Delos Emmons, commandant at Crissy Field, Presidio, here, declared the flight of the army Fokker ended in Hawaii as anticipated by the Army.

"Our pride lies as much in the clock-like schedule of the flight as in the hop itself," he said. "The business-like way in which the preparations were made, the perfectness of the technicians' plottings of the schedule for the plane, the navigation and piloting of the Fokker will give the Army the highest place in the progress of aviation."

Maj. Emmons said that development of fighting planes that could traverse the Pacific is yet in the distant future and that the Fokker, a military transport plane, could not be used in case of war except for rapid carrying of personnel and instructions to the scene of military activities.

He declared that the load of gasoline needed for such a maneuver would take from a plane its fighting qualities. The government has three Fokker type planes.

EXPECT BLUE-BLOODS IN KENNEL CLUB SHOW

SANTA MONICA, June 29. (Exclusive)—Preparations are proceeding at a hurried pace for the opening of the Santa Monica Bay Kennel Club dog show to be staged on Crystal Pier Sunday and Monday July 3 and 4, under rules laid down by the American Kennel Club. It is expected that more than 500 blue-blooded and prize-winning entries will have been received at the time the official entry list is closed. The club president, Frank A. Roden, states that some of the world's finest breeds of dogs will compete for honors. George A. Cranfield, named as judge of the show, recently returned to his Santa Monica home from the East and England. He judged the latest dog shows at Philadelphia, Syracuse and Chicago.

GEORGE TO ACCOMPANY WALES

OTTAWA (Ont.) June 29. (AP)—Prince George, fourth son of King George, will accompany the Prince of Wales on his visit to Canada in August, it was learned here today.

These Are the Men Who Wrote New Air History

[P. & A. photo]

Lieuts. Hegenberger (left) and Maitland

PARENTS "KNEW HE'D DO IT"

Mother of Maitland Says She Wasn't Worried and Father Smiles Proudly After All-Night Vigil

BURLINGAME, June 29. (AP)—When told of the safe arrival of her son, Lieut. Lester J. Maitland at Hawaii, Mrs. J. W. Maitland, the army flyer's mother, seemed stunned into silence for a moment and then said: "I wasn't worried. I knew Lester was piloting the plane."

The pilot's father, relieved of the tension experienced during his all-night vigil with Mrs. Maitland at their home here, smiled broadly and said "I knew he'd do it."

The parents were present at the Oakland municipal airport when the army Fokker took off for the Pacific hop at 7:09 a.m. yesterday.

MRS. HEGENBERGER SO HAPPY TEARS COME

BOSTON, June 29. (AP)—Mrs. Louise Hegenberger received the first news of the landing of her husband's plane in Hawaii over the radio at her mother's home on Castle Island. Tears welled from her eyes as she hugged her two children, Albert, 7 years of age, and Bobby, 3, and exclaimed: "Oh! Isn't that wonderful? I know how happy they must be."

MRS. MAITLAND PROUD OF HUSBAND

WASHINGTON, June 29. (AP)—Mrs. Lester J. Maitland received the news of her husband's success in the Hawaiian flight from the Associated Press with the enthusiastic declaration that the flight "was wonderful."

The wife of the first aviator to make the nonstop hop from the Pacific Coast to Honolulu was considerably wearied by an all-night vigil waiting for reports on the progress of the venture, and said she would hasten to get some rest before deciding definitely when she will go to the Pacific Coast to meet her husband.

"I was very confident from the first," she said. "But the news that Lieut. Maitland has accomplished his task is wonderful."

Mrs. Maitland is visiting the home of her father, Dr. William A. White, the widely known alienist.

MILWAUKEE PREPARES HOMECOMING CELEBRATION

MILWAUKEE, June 29. (AP)—Elated over the success of his brother's Trans-Pacific flight which he had confidently predicted, Frank W. Maitland received news from the Associated Press of the safe arrival of Lieut. Lester J. Maitland at Honolulu and then broadcast the dispatch from WHAD radio station.

"We are all mighty proud of Les," said Maitland.

Milwaukee received news of the achievement of a native son with a crescendo of sirens and whistles. It was in Milwaukee that Maitland was born twenty-nine years ago and embarked upon his flying career, enlisting in the Army three days after war was declared, following his graduation from Riverside High School here.

No sooner had he landed than Milwaukee made plans for a homecoming reception.

Speed Record Attempt Claims Second Victim

COUNCIL GROVE (Kan.) June 29 (AP)—Morris Klein of Chicago died this afternoon from injuries received yesterday when his son Samuel was killed as the motor car with which they were attempting to set a Chicago-Los Angeles speed record, crashed near here.

MOSCOW EXECUTES SPIES

MOSCOW, June 29. (AP)—The execution by a firing squad of Mme. Samotia and M. Tarasovitch, described as Polish spies, was announced here today. They were charged with having supplied military information to the Polish general staff.

HAWAII GREETS PACIFIC FLYERS

Pair Flew by Dead Reckoning and Heavens

Both Hungry as Food Gets Lost in Plane

Feat Marks Longest Flight Over Ocean

(Continued from First Page)

some coffee and hot soup in thermos bottles. But when we looked for them, we could not find them. If they were in the plane, we failed to locate them."

Lieut. John S. Griffith interrupted to say that he had found the food in the plane, untouched. Under the plotting board, covered by a tarpaulin, were the sandwiches, coffee and hot soup.

AID TO DEFENSE

When asked for their general impressions of the long flight, Maitland replied, Hegenberger nodding in concurrence:

"My first and outstanding impression is that it is the starting point toward a more general distribution and strengthening of military aviation, and an important step in reorganization of our coast defenses."

"I might add right here," said Hegenberger, "that this flight positively was not in the nature of a stunt. The most complete arrangements possible were made to govern it."

Asked regarding the extent of deviation from their plotted course, Hegenberger, the navigator, answered:

"We knew where we were at all times, or very closely so. While we were not exactly on the course every minute of the time, we were not very far away from it.

"Our first check as to position was made with a steamer bound for San Francisco when we were about 775 miles out. I remember that I wrote a note to Maitland telling him that we ought to sight the ship in about twenty-five minutes. And when we looked out after awhile, we saw it."

"We ran into a very heavy crosswind during the first 500 miles out," said Maitland, explaining weather conditions, "but after that the winds were generally favorable."

WIND FAVORABLE

"Later on, the wind was right on our tail, and I can tell you that was much more than we had expected," Hegenberger added.

"While it was daylight," Maitland continued the explanation, "we flew about 300 feet above the sea, but when it was dark we flew at a height of 10,000 feet, in order that Hegenberger might make celestial observations, to determine our position."

"We had to fly high to get above the clouds," said Hegenberger.

When inquiry was made concerning the performance of the three motors that drove the plane, Maitland said:

"Right at the beginning each motor in turn caused us some anxiety, but they all straightened up finally. About 2 o'clock this morning, one of the motors apparently became slightly cooled."

Other inquiries brought out that there was no moon to aid them and that they did not know that Ernest Smith, who was to have raced them across the Pacific, had not been able to take off from the Oakland field where both planes had been stationed for the hop-off.

Maitland said that he was not very tired, but certainly would like some sleep.

He had nothing to say about possibility of a return flight, a matter that was settled later when a Washington dispatch stated that the aviators were not to fly back, and that their great monoplane was to be left in Hawaii for interisland flying.

Regarding the radio beacon signals sent out to aid them by stations in San Francisco and Hawaii, Hegenberger, a technician of distinction, said:

"The radio beam is a success, but we were unable to make much use of it, for the reason that our radio receiver went out of commission several times. However when we were able to use the receiver, the radio beam signals came in very well."

HINT OF DISASTER

"One of our motors," remarked Maitland, "gave us some trouble. It sputtered and cut out, and for awhile we thought we were going to lose it. It caused us to settle from 10,000 feet to about 4000 and through three or four cloud layers before it finally picked up."

The explanation was made, casually, and with no indication that possible disaster impended.

Maitland expressed the opinion that the radio-signal zone was much narrower than expected.

"It appeared to me so," agreed Hegenberger. "However, the radio beam gives promise of becoming tremendously valuable. We were able to get signals when eight or nine hours on our course."

SPEED SET AT 115 MILES

Maitland estimated the Fokker's average speed at 115 miles an hour, but said that he may correct this figure later.

They first picked up the land after flying twenty-three hours, said Hegenberger, it was the island of Kauai, northwest of Oahu Island, of the Hawaiian group, on which they landed.

"I'll tell you it was pretty good to see it, too," said Maitland, smiling. "We had not expected to see anything like that so soon."

It indicated to them that they were on their course, said Hegenberger, and afterward came the sunrise.

The plane, said Maitland, flew easily and both were comfortable, except for cold during the night.

Here again, the fliers declared "hunger," whereupon the interviewers departed. Behind them, they heard the sound of two chairs being drawn to a table, and the rattle of china.

WIRELESS HAS ROLE IN TRIP

(Continued from First Page)

nadian Marconi Company, Louisburg, N. S.)

7:09 p.m.—No time to muss with code now. This radio is hectic job. Regards. Noville.

(Note: This message was received via steamship Doric and the Chatham (Mass.) station of the Radio Corporation of America.)

FULL EQUIPMENT

WTW are the call letters of Byrd's plane and are sent automatically while the four transoceanic flyers navigate and guide their ship. The only time it is not on the air is when Lieut. George C. Noville, the radio operator, is in direct communication with some other station.

The America's radio equipment, designed especially for the flight by engineers in the naval research laboratory, consists of two transmitting sets and the necessary mechanism to operate them. The main set, the one which is sending out the automatic signal, is in the cabin of the plane, inclosed in a flame-proof box to eliminate the possibility of a spark igniting the gasoline.

This set uses an aerial 500 feet long, a single wire which is let down from a reel underneath the plane. The automatic signal is being sent on a wave length of 690 meters, making it audible to ship and shore stations, but in case of trouble, the throwing of a switch will put it on the international distress wave length, 600 meters. The set sends only telegraphic signals, but either speech or signals can be heard on the receiving set. The emergency set is located in the tail of the plane—the part of the ship which most probably would remain out of water in case of a forced landing at sea. This set, while its range is not as great as the regular set, is sufficiently powerful to guide ships in case of trouble. For an aerial this set uses a wire sent into the air by means of kites, which also can carry visual signals of distress.

LARGE SUM REFUSED BY ARMY ACES

Offer of $10,000 for Own Story of Pacific Flight Rejected by Pair

HONOLULU, June 29. (AP)—Lieuts. Lester Maitland and Albert Hegenberger declined an offer of $10,000 for exclusive rights to the story of their flight from Oakland to Hawaii.

Soon after their arrival at Honolulu by automobile from the landing field they were given the tender by a Honolulu attorney representing a San Francisco newspaper.

"I can't do it," said Maitland, shrugging as if refusals of offers of $10,000 were every-day occurrences to him.

Hegenberger said nothing when the offer was made, but shook his head a few minutes later when the gist of the proposal, made in a cablegram, was read to him.

'White Throne's' Daring Climber Found Disabled

SALT LAKE CITY, June 29. (AP)—W. H. W. Evans of Pasadena, Cal., who Monday climbed the 3000-foot wall of the Great White Throne in Zion National Park and then mysteriously disappeared, has been found, reports from the park stated tonight.

Little is known of the details except the fact that one of a rescue party who had started to climb the Throne, after having climbed more than half way to the top, turned and shouted: "Man found. In bad shape. Send doctor." A rescue party including a doctor and a nurse are being rushed to the scene.

Monday, park officials say, Evans started on his climb and that night a fire was seen on the topmost pinnacle of the Throne, mute evidence that he had been successful. Since that time nothing has been heard from him until he was discovered by rescuers tonight. Evans is the first man in the history of Zion National Park to successfully make the perilous ascent.

Bay City Has Warmest Day in Two Years

SAN FRANCISCO, June 29. (Exclusive)—With the mercury at 90 deg. at noon, San Francisco experienced its hottest day in two years. On June 24, 1925, it was 95 deg. Forecaster Reed said the heat will moderate along the coast because of morning fogs, but predicted torrid weather in the interior.

Special fire warnings were issued today because of the excessive heat and a desiccating north wind. Timber stands were pronounced in danger unless extraordinary care is used with fires.

HUNGER GNAWED AT FLYERS WHILE FOOD LAY NEAR FEET

HONOLULU, June 29. (AP)—Lieuts. Maitland and Hegenberger, who made history today in their flight from the California mainland to Hawaii, may be supermen, but they suffered from the pangs of hunger during the flight, even as the commonplace earthbound of the workaday world.

And they suffered while hot coffee, chicken sandwiches nd hot soup lay within arm's reach. Interspersed in their narration of their flying exploit, which they belittled, were harrowing details of hunger—hunger that tore at the vitals of these healthy young men most insistently.

In the preparations for their departure, they said, they had trusted friends to provide the food. They had been promised the chicken, soup and coffee, but though they searched repeatedly during the long day and longer night, they found them not. Still, they hesitated to accuse friends—

At this point a brother officer broke in:

"You poor fish! Why didn't you look under your feet? I found enough grub under a tarpaulin to feed you a week in going over your plane when you vacated."

Letters Taken on Hawaii Hop to be Remailed

SAN FRANCISCO, June 29. The first three letters to cross the Pacific Ocean to Honolulu by air plane in a nonstop flight were to be mailed in Honolulu today by Lieut. Lester J. Maitland and Albert Hegenberger, after affixing their names to the envelopes. The letters were to return to the addressees, C. B. Grew, city editor of the San Diego Union; Frank Goodman, city editor of the San Diego Tribune, and Edward Morris, aviation editor of the San Diego Union.

The letters were given to the army flyers at San Diego and were declared to be the only three pieces of mail carried by them on the epochal flight. The envelopes bore air mail stamps and other markings, the initials of the pioneers and Honolulu, were to be removed by steamer.

Hoover Suffers Near Shipwreck in Flood Area

MEMPHIS (Tenn.) June 29. (AP)—The outboard motorboat which Secretary of Commerce Hoover was using in the flood district around Greenville, Miss., today, caught fire, forcing the Secretary and his party of three to transfer post haste to another.

The Secretary was en route from Greenville to Leland to entrain for Memphis when the boat was ignited by the engine. The boat was beached on a railroad right of way, which protruded from the water and another boat obtained. The fire was quickly extinguished.

Mr. Hoover reached Memphis tonight on his return trip to Washington after a survey of the rehabilitation work. He leaves tomorrow for Greenville.

The Veranda

$8.50

BLACK AND WHITE

Sport shoe style news in three words

If your sport trousers carry a suggestion of tan or green select one of many tan combinations

Confide in our salesmen—their experience will prove helpful in your selection of a sport ensemble

SILVERWOODS

Entire six floors: SIXTH AND BROADWAY

For Your Health's Sake!

Dr. Frank McCoy

Author, Lecturer, Scientist

Famous promoter of bodily happiness through proper food and common sense

NOW

Writing for the

Los Angeles Times

His first article will appear Monday, July 4

He has a message for you

Things That Help Make the Home

Trees, plants, shrubbery, to make the surroundings of your home more attractive; all kinds of pets to make the place livelier; a hundred and one objects for every room in the house—all these are obtainable at surprisingly low prices in the "Miscellaneous For Sale" columns of TIMES WANT ADS. A few minutes' perusal will show you what a marvelously interesting shopping place this is.

Times Want Ads

... Telephone MEtropolitan 0700 ...

EVERY MORNING IN THE YEAR Los Angeles Times DAILY SUNDAY

The Times Building, First and Broadway Phone MEtropolitan 0700

90c per month DELIVERED BY CARRIER Single Copies, Daily 3 Cents, Sunday, 10 Cents

By mail to Postal Zones 1 to 4, including California, Arizona, Nevada, $12.00; Monthly $1.05; in Zone 5, including Colorado, Idaho, Montana, Oregon, Washington. Yearly $15.00; Monthly $1.40; in Zones 6, 7 and 8, United States, Canada and Mexico. Yearly, $18.00. Monthly, $1.60. POSTAGE PREPAID

Entered as second-class matter Dec. 4, 1891, at the Postoffice at Los Angeles, Cal., under the Act of March 3 1879.

THURSDAY MORNING, JUNE 30, 1927. VOL. XLVI, NO. 10

J. A. McCausland

"The Family Shoe Store"

326 So. Broadway

Quality!

"Monica"

This specially designed "flexible-rigid" model is fashioned in patent or parchment kid. A rare combination of perfect fit and lovely styling.

$8.50

Agents for "Constant Comfort" Shoes

SLIP COVERS That Fit And Stay Put

Estimates Free

Protect your furniture from heat, wear, dust, etc. If your furniture is new or old put on slip covers—they add comfort and cheerfulness to your home.

Phone DRexel 6700

We have a large assortment of colors and patterns. Call or phone.

Deposit required when order is placed

WEST COAST SLIP COVER CO.

Under New Management

1429 W. 8th St.

Angeles Times DAILY FOUNDED DEC. 4, 1881
Broadway Phone MEtropolitan 1000
DELIVERED BY CARRIER Single Copies, Daily, 5 Cents; Sunday, 10 Cents
including California, Arizona, Nevada, Utah, Wyoming, Colorado, Idaho, Montana, New Mexico; $10.40; Number $1.50; in Zones 6, 7 and 8, Colorado, $10.40. Monthly, $1.50. POSTAGE PREPAID
Dec. 4, 1881, at the Postoffice at Los Angeles, Cal., the Act of March 3, 1879.
JNE 30, 1927. VOL. XLVI. NO. 310.

Letters Taken on Hawaii Hop to be Remailed

SAN FRANCISCO, June 29. (AP)—The first three letters to cross the Pacific Ocean to Honolulu by an airplane in a nonstop flight were to be mailed in Honolulu today by Lieuts. Lester J. Maitland and Albert Hegenberger, after affixing their names to the envelopes. The letters were to return to the addressees. C. A. McCrew, city editor of the San Diego Union; Frank Goodman, city editor of the San Diego Tribune, and Rowland Morin, aviation editor of the San Diego Union.

The letters were given to the two army flyers at San Diego and were declared to be the only three pieces of mail carried by them on their epochal flight. The envelopes bore air mail stamps and after receiving the initials of the postmaster in Honolulu, were to be returned by steamer.

J.A. McCausland
"The Family Shoe Store"
326 So. Broadway
Quality!

"Monica"
This specially designed "flexible-rigid" model is fashioned in patent or parchment kid. A rare combination of perfect fit and lovely styling.
$8.50
Agents for "Constant Comfort" Shoes

SLIP COVERS
That Fit And Satisfy
Estimate Free
Protect your furniture from soil, heat, wear, dust, etc. If your furniture is new or old you need slip covers—they add beauty and cheerfulness to your home
Phone DRexel 6728
We have a large assortment of colors and patterns. call, write or phone.
Deposit required when order is taken
WEST COAST SLIP COVER CO.
Under New Management
1429 W. 8th St. DRexel 6728

America Thunders on Steadily Through Night Toward Paris Goal

HIP AT SEA SAYS PLANE RADIO SIGNALS HEARD

Giant Monoplane Bests Schedules of Lindbergh and Chamberlin on First Part of Flight

(Continued from First Page)

ight might be expected to have dis- effect on flying of the future. The America flew during the day ough weather which was fitting test for scientific experimentation. ere were large patches of fog to ed through, in places the was unfavorable, and in other opportunity was offered to study ions at present inimical to

science of communication ched new heights during the day ere kept in almost constant munication with ship and shore radio. Not only did he write his progress report and deliver it back to his starting point as he wrote, but he sent messages to friends and congratulations to fellow-aviators.

In a message picked up at Halifax Byrd sent best wishes to the army aviators who today completed the nonstop flight to Hawaii and conveyed a greeting to Floyd Bennett, the original pilot of the America, who is recovering in a hospital from injuries suffered in a test flight when the plane first was built.

The messages telling of the America's position and condition began coming in to Roosevelt Field almost immediately after the take-off and still were being received at frequent intervals eight hours later as the plane left the Nova Scotia coast and headed out across the ocean.

The first message was received at 6 o'clock in the morning, thirty-six minutes after the take-off. It merely reported that "everything going fine" and was signed by George Noville, radio engineer of the party. While Noville was sending out information by radio, Byrd was in his cabin poring over charts in his capacity as navigator and studying innumerable instruments which he expected to reveal to him hitherto unknown facts about the elements.

The other members of the party, Bert Acosta, pilot, and Bernt Balchen, relief man, did not sign any of the messages, nor were they mentioned in any one of them, except under the general heading of "we," but this was taken to indicate that all was well with them.

After the first message another came from Rhode Island at 8:41; a third from above Massachusetts at 7:22, and so on through the day as the great three-motored plane winged along its way. The reports from the plane itself were amplified by those from watchers on shore and ships at sea, and altogether constituted what was believed to be a new record in radio communication achievement.

Even the fact that slight trouble was being experienced on board the monoplane became instantly known by means of radio from the plane. At 9:41 a.m., Byrd reported that compass trouble was being occasioned by the extra gas tanks. Again, when gas was to be pumped the radio was stilled to avoid possibility of a spark igniting the fuel, but before the pumping was begun Byrd informed radio stations what was in progress so that there might be no alarm occasioned by the ensuing silence.

The America is the best trans-Atlantic plane from which it has been possible to conduct communication tests as both Charles Lindbergh and Clarence Chamberlin forebore carrying radio sets.

The flight got under way this morning with a suddenness in striking contrast with the many delays which held up a start during the month and a half the plane had been waiting at Roosevelt Field.

At midnight last night there was announcement that continuing bad weather made a take-off impossible for today. And barely an hour later a counter-announcement was made that the hop would be taken at dawn.

James H. Kimball of the Weather Bureau revealed today that the abrupt change was occasioned by discovery of an error of 0.15 of an inch in a ship's barometer off Cape Race. The barometer indicated a low-pressure area which led the weather man to advise against a take-off, but later wireless information showed the barometer to have been at fault and the low-pressure area to have cleared up.

The flying field was thrown into an uproar of excitement by word that the flight was to be begun at last. Mechanics scurried about the plane where it was bound on the six-foot incline at the head of the runway.

By 2 o'clock the hangar was swarming with activity. Telephones jangled, telegraph wires clicked out their messages to an awakened world, automobiles whirled about the field on last errands in connection with the take-off.

Shortly after, 3 Commander Byrd and his three associates appeared after futile efforts to sleep, and farewells were said to relatives.

The wives of the three married members of the crew, Byrd, Acosta and Noville, were at the hangar, smiling and assured. Noville's father was there and Byrd's brother, Thomas. There were last words, kisses, the waving of hands. And then the men who asked no better fate than to risk their lives in an effort to make the lives of future flyers less hazardous, went out to the plane whose motors were roaring as though impatient to be off.

GIVES UP CHANCE

The barograph was sealed. T. Harold Kinkade, Wright motor expert, sat at the controls and smiled as the engines warmed up. Perhaps a part of his smile was for a plan he had, which he earlier had confided to reporters, to stow himself away in the plane.

At Kinkade's nod that all was well the flyers climbed to their places, Acosta at the controls. Kinkade looked at the spot he had selected in the fuselage to hide himself and Commander Byrd caught the wistfulness of that look.

"You want to go, Doc?" he asked. "Here, let's throw some of this stuff overboard. Maybe we can make room."

Two big cans of oil were dropped. The mudguards were taken off the wheels, odds and ends were cast aside, and then a five-pound box of tea packed for Byrd was handed out by the commander.

At sight of that Kinkade raised his hand in protest. "I can't do it, commander," he said. "I know how you like your tea. You keep that in. I'm not going."

Commander Byrd started to reassure him but the Gnome-like little man who has tuned the motors for three trans-Atlantic flights, slipped from the plane into the darkness so quickly that no one saw where he went.

And because no one observed him leave, it was at first believed by observers that Kinkade actually had stowed himself away and had became the first secret transoceanic air passenger in history.

When Byrd signalled that he was ready to leave a mechanic took his place behind the plane on the runway, where the rope that leashed the great plane was held by a long screwdriver to a beam. The mechanic took the screwdriver in one hand and let his other wrist be lashed to a post lest he be blown away by the full blast of the propellers.

The chucks were pulled from in front of the wheels of the plane, the engines were speeded up so that the America strained forward, and then the mechanic threw over the screwdriver, which was arranged like a switch.

The America leaped down the incline like a plane shot from a battleship's catapult, roared six-tenths of a mile down the field and rose gently into the air just forty-eight seconds after the screw-driver switch released it from captivity.

Byrd flew into the west for his take-off, circled, then passed low over the field and headed toward the sun that was gilding the mists of dawn and promising fair weather for at least the first leg of the journey.

After the plane had gone Kinkade was seen standing by himself, hand shielding his eyes as he stared into the east at the vanishing ship of his dreams.

"I really did mean to go," he said, "but I just couldn't when I saw the commander was going to throw out his tea. If it was me or the tea I thought the commander needed the tea more."

LINER REPORTS HEARING PLANE RADIO

ROOSEVELT FIELD (N. Y.) June 29. (AP)—The liner Adriatic, westbound from Liverpool, reported that at 8:41 p.m. (eastern daylight time) signals from the airplane America could be heard distinctly and that a direction finder indicated the plane's position to be 35 deg. west of due north from the ship whose position at that time was given as 49.38 north latitude and 42.46 west longitude.

This position corresponds with reports from shore stations received about the same time, which placed the plane about 200 miles off the coast of Newfoundland.

The message from the Adriatic said:

"Signals from airplane heard distinctly. On a direction finder 35 deg. of due north. Light was seen falling from same position and bearing. Light southwest winds. Fine weather."

At the Byrd hangar it was said that the reference to light being seen hardly could have any connection with the plane and it was thought that observers aboard the ship had seen a meteor in the same general direction from which they had heard the plane's signals.

SPONSOR CONFIDENT BYRD WILL SUCCEED

ROOSEVELT FIELD (N. Y.) June 29. (AP)—The trans-Atlantic monoplane, America, was "perhaps as much as 160 miles off Newfoundland out to sea," at 8:30 o'clock tonight, eastern daylight time, it was estimated by Grover A. Whalen, vice-president of the America-Trans-Oceanic Company, sponsors of the America's nonstop flight to Paris.

"Commander Byrd has been hitting his course on the nose all the way," Whalen said. "His plan never contemplated passing over Cape Race. The America's course was directly over St. Johns and at that point he had progressed 1143 miles from Roosevelt Field.

"In his radiogram to us at 5:12 p.m., eastern daylight time, Commander Byrd said Cape Race would be the 'last land station we will raise on this coast.' By this he meant the last land station with which he could communicate.

"I am not worried and neither is Floyd Bennett, with whom I have just talked over the telephone at his ward in St. Vincent's Hospital, New York. Bennett says 'It's all right' too."

DIFFICULT CONDITIONS

"Although the America shot like a bullet from its mound runway, the plane seemed reluctant to leave the soggy field. The air was very dense and full of moisture. As Lieut. Beverage put it, it was 'steady as a piece of cheese.'

"The soggy field, combined with the lack of wind, forced the pilot to drive his motors hard before the plane lifted its nose toward the sky. Once off the ground, however, the America rose steadily climbing with the tremendous power of its three motors to 600 feet.

"Never once did it settle, as did the plane of Kelly and Macready when they took off from New York for their nonstop flight to the Pacific Coast.

CLIMB FOR ALTITUDE

"The America headed toward Mineola in its climb for altitude and favorable wind currents. It then pointed its nose up Long Island, climbing slowly but steadily until it reached 1600 feet, when it straightened out on its course at a speed of about eighty-seven miles an hour.

"Passing over Northport a handful of paper was thrown from the plane, presumably by some one who had been making last-minute calculations. Everything seemed to be running strictly according to system, from what we were able to observe in flying parallel with the giant craft.

"Acosta was at the controls and one who looked like Commander Byrd was sitting beside him. Lieut. Bernt Balchen was in the rear cockpit.

"The plane gathered speed as it became set on its course and began to draw away from the escort. The escort began to disperse and before we dipped good-by Commander Byrd looked toward our plane and placed both hands over his head in a handshaking gesture. Balchen and Acosta smiled. We did not see Lieut. Noville.

"The America cruised away at an altitude of 1600 feet because of low clouds."

Start of Airplane America on Way to Paris

[P. & A. photo by A. T. & T. transmission]

Just Before Monoplane Began to Move

The picture shows a workman removing blocks from in front of the landing wheels of the America to permit it to take off for Europe yesterday morning.

FLIGHT EXPERT VOICES PRAISE

Skill Shown in Byrd Take-off Draws Comment

Start Declared Remarkable in View of Conditions

Craft's Perfect Performance Observed from Air

ROOSEVELT FIELD (N. Y.) June 29. (AP)—Lieut. Marion L. Elliott, United States flight instructor to the New York National Guard, told the Associated Press this morning that the take-off of Commander Byrd's America was one of the most skillful flying exhibitions he or his associates ever had seen.

Lieut. Elliott, flying with Lieut. John Beverage, United States Army, of Miller Field, Staten Island, viewed the departure from the air, and escorted the big monoplane as far as Port Jefferson, Long Island.

"Despite the absence of favorable winds, a valuable factor in successful take-offs," said Lieut. Elliott, "the America's pilot lifted his 14,760-pound load from a soggy field, rose steadily and straightened out into a steady course that demonstrated the America was running perfectly as it roared good-by to Roosevelt Field and Long Island.

"When Lieut. John Beverage, United States Army, and myself bade the America good-by above Port Jefferson, Long Island, Byrd and his crew waved in farewell—smiling in confidence as the America cruised smoothly through the breaking day. 'They're off and they'll make it if they keep that up,' I thought to myself as the great ship vanished like a perfect machine into the dawn.

MR. AND MRS. THILO BECKER
. . . present the following artist-pupils in recital—
THURSDAY EVENING, JUNE 30TH
Beaux Arts Auditorium, 8th and Beacon Sts.
Talma Encarnacao, Erma Klein, Herbert Klein, Madelaine Meyer, Glenna Gould, Sadie Klein, Evelyn Shapiro, Maxine Martin, Mary Purisis, Jean Steffen
STEINWAY
THE INSTRUMENT OF THE IMMORTAL
. . . will be used on this occasion as it has been chosen by both Mr. and Mrs. Thilo Becker for use and ownership.
Tickets obtainable at Studio
431 So. Alvarado.
Tel. 53345

BIRKEL MUSIC COMPANY
The House of the Steinway and Duo-Art Reproducing Piano
446-48 SOUTH BROADWAY
WESTLAKE BRANCH 2402 W. 7th

Blurred Vision
YOUR EYES EXAMINED GLASSES COMPLETE $3.15
All this week, an examination of your Eyes, a pair of Spherical Glasses, in a frame, complete for $3.15.
Cold or Shell Frames, Toric, Cylindrical, fancy shapes and double vision glasses correspondingly low.
Poor Eyesight is the cause of many troubles and always is a great inconvenience. Eye strain may cause Headaches, Nervousness, Squinting, Insomnia and many other troubles. Many eyes are easily corrected, while many more are not. Yours may be the latter kind, and there is where my Experience, Knowledge and Ability counts, for I overcome these "maybe." Don't take a chance. Have an Oculist's Examination. Give your eyes proper care now. I positively use no drops. Am very reasonable in my charges. Some of your friends are wearing glasses I fitted. I have been in one location 12 years—there's a reason.
C. N. HOPKINS, M.D.
REFRACTING OCULIST
Same Location 12 Years
Suite 201-203-205 Laughlin Bldg.
315 South Broadway

Good Honest Practical Dentistry Priced Reasonably
Painless Methods Personal Service
MINIMUM PRICES
Gold Crowns ..... $ 5.00
White Crowns 5.00
Bridge Work 5.00
Set of Teeth $10.00
Fillings, Inlays and Plates Made Teeth Extracted Painlessly
Free Examination
DR. CARR, Dentist
230-31 O. T. Johnson Building
Broadway at 6th
Hours 9 to 5:30. Phone TUcker 4005.

End corns!
Easily, Quickly, Safely—Stops the Pain—Not a Pad or Plaster
Cactus for Corns
AT ALL DRUG STORES

Especially recommended for
Chronic Constipation
Auto-Intoxication
High Blood Pressure
Other Intestinal Tenemias
An acidophilus product delivered to your home—20c a quart
A-DOF-LUS MILK
L. A. CREAMERY CO.

House Hunting Made Easy Through Times Ads

Velvet Ox Cigarette Case $2.00
THIS English-made case has won hundreds of friends due to its fine wearing qualities and neatness of size—yet carrying twenty cigarettes. Shown exclusively by us in Los Angeles, mail orders given every consideration. A truly remarkable value.
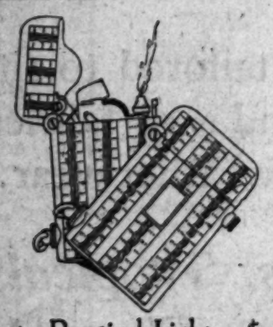
Smart—Practical Lighter $5.00
THIN and neat—designed to fit the vest pocket or to be carried in the daintiest bag. With this lighter there is no roughing of the finger—simply press the button and you have an automatic light. There are five smart patterns in fine silver plate for your selection.
Donovan & Seamans Co.
JEWELERS & STATIONERS
EST. 1894
PLATINUM GOLD and SILVERSMITHS
743 SOUTH BROADWAY

OPEN SATURDAY JULY 2 UNTIL SIX
for Over-the-Fourth —and Vacation
PANAMAS
NOTHING SO COMFORTABLY COOL...NOTHING THAT SAYS "SUMMERTIME" LIKE A SOFT, WHITE PANAMA. LIKE GOOD MANNERS, TOO, IT IS ALWAYS IN STYLE. INCLUDE ONE OF DESMOND'S SMART, MODERATELY PRICED MODELS IN YOUR PLANS FOR THE FOURTH.
$7 $8 $10
"Desmond's"
616 BROADWAY
HOLLYWOOD BOWL CONCERTS BEGINNING TUESDAY, JULY 5

FLIGHT DEVOTED TO SCIENCE

Commander Byrd Issues Statement Before Taking off for France; Tribute Paid to Assistants

ROOSEVELT FIELD, June 29. (AP)—Commander Byrd issued the following statement just before taking off for France today: "Whereas I am attempting this flight for many reasons, I hope our countrymen will appreciate the fact that my shipmates Noville, Acosta and Balchen are flying over the top today totally for the progress of aviation to which they are devoting their lives—there is, they realize, little glory in the undertaking. There are no prizes awaiting them.

"Don't let us forget at this time Floyd Bennett, to whom we owe much for our preparations and who recently almost sacrificed his life to advance the science of flying. We heartily regret that we cannot take him along.

"There is Kinkade, who worked on the plane engines of Lindbergh and Chamberlin and also on the America's engines. Surely our country should know about him.

"Then there are Mulroy, Demas, Gardiner and Sorensen, my shipmates on our Arctic expedition, who have worked day and night for our success.

"Expeditions like our are won by preparation.

"I would also like to ask the public to realize that though we have prepared as carefully as possible, we are to some extent in the hands of fate after we leave. Ours is a pioneering flight and it cannot be laid to the door of aviation if we do not win.

"I am glad that Lindbergh reached Paris first. He did for the progress of aviation and international goodfellowship what we never could even have hoped to do.

"We simply follow up the great work that Lindbergh and Chamberlin have done and expect to add just a bit to their discoveries. Other pioneers must follow us. We can only help to point the way.

"We have never been in a race. Even had we been in a race, our crash some months ago would have put us completely out of the running.

"Little is known about suspending in the air great loads with three-engined planes. We have proceeded calmly and carefully. It will be recalled that the three three-engined planes that have attempted this flight have crashed, two with fatal results.

"With four persons and an additional useful load of about 400 pounds we cannot hope that the distance we can travel will equal that of a one-engined plane.

"We must not forget Mr. Rodman Wanamaker's patriotism. He has been unstinting in backing us and has unselfishly kept himself in the background and has dissociated the expedition entirely from any commercial aspect.

"Mr. Whalen has been indefatigable in his effort to help us."

In describing his flight as one dedicated solely to science, Commander Byrd said:

"One of the things we are trying to prove is that by obtaining weather reports from ships at sea, it will be possible to tell at any time what the weather conditions are on the Atlantic. This will be an invaluable aid to aviation.

"The Radio Corporation of America has been sending valuable reports, based on messages radioed by ships at sea. That is the only method by which we can get weather predictions. This is the first time it ever has been done, and it is a most interesting experiment.

"When regular flights are being made across the Atlantic, every ship at sea will probably send steady reports. Then we will be absolutely certain of the weather. As things are, we cannot be certain."

KNOX HATS
THE KNOX
"Comfit" straw hat has a thoughtful liaison of pliable straw where the hat touches your head. Several rows of soft straw eliminate straw-hat headaches without sacrificing straw-hat smartness.
*Registered
Alexander & Oviatt
HILL STREET AT SIXTH
IMPORTERS AND MANUFACTURING RETAILERS

RENEW YOUR HEALTH BY PURIFICATION

Any physician will tell you that "Perfect Purification of the system is Nature's Foundation of Perfect Health." Why not rid yourself of chronic ailments that are undermining your vitality? Purify your entire system by taking a thorough course of Calotabs once or twice a week for several weeks—and see how Nature rewards you with health.

Calotabs are the greatest of all system purifiers. Get a family package with full directions. Only 35 cts. at drug stores.—[Advertisement.

The Sporting GREEN

The Chronicle's famous sports section is eagerly read by fans of the entire Pacific Coast. See it daily.

Subscribe through Louis Baer, Hennes Bldg., Los Angeles

San Francisco Chronicle

Stomach Ache? Get Quick Relief!

When something doesn't agree with your stomach, get quick relief by taking a little Chamberlain's Colic Remedy in water. Ask your druggist for this reliable remedy today. Keep it handy. For trial size, send 4 cents to Chamberlain Medicine Company, 712 6th Avenue, Des Moines, Iowa.

CHAMBERLAIN'S GUARANTEED REMEDY FOR COLIC AND DIARRHEA THE PAIN AND THE STOMACH ACHE

GOING TO MOVE? See conveniently grouped rental column of Times Want Ads.

BYRD TRIO RESPECTED IN VIRGINIA

Commander Dick, Capt. Tom, Gov. Harry Names to Conjure With in State

NEW YORK, June 29. (AP)—Commander Richard E. Byrd, one of the "Tom, Dick and Harry" brothers who are personages in Virginia, personifies in this modern day his adventurous colonial ancestors.

Just as William Byrd in 1663 shattered the wilderness barrier of the Appalachian Mountains in a perilous invasion into treacherous Indian lands, Commander Byrd has started to break down the invisible barriers of the air.

The first exploit which gained him world-wide fame was when in May, 1926, with Floyd Bennett as copilot, he flew in sixteen hours over the Arctic wastes from Spitsbergen to the North Pole and return, the first man to accomplish the feat.

Even while the commander was perfecting the details of his hop to Paris, with its possibility of a return flight, he also was laying tentative plans for an aerial expedition next year to the South Pole.

The two other members of this noted Virginia trio of brothers are Gov. Harry F. Byrd and Capt. Thomas B. Byrd, a veteran of the World War. They are affectionately known in their home State as "Tom, Dick and Harry."

Commander "Dick," however, did not begin his globe trotting via airplanes. His first trip was a jaunt around the world made on railroads and boats, but the event took place in 1901, when the commander was 13 years of age. He made the tour alone, and on his return entered a military school and later the United States Naval Academy at Annapolis.

He started his naval career on the sea, and one of the things he never discusses is a little incident in which he saved the lives of two men, one of them a ship's captain.

Life at a helmsman's wheel, however, proved uninteresting and he soon transferred to the aviation branch of the naval service. In 1916 he suffered a puncture of the foot from a nail and was placed on the retired list. In 1922, however, the loss of rank which he suffered from this retirement was restored by Congress. He always had remained on the service rolls as an active officer.

The present White House in Washington was designed by James Hoban, a Dublin architect. —[Liberty.

ALL BUT ONE OF AMERICA'S CREW NATIVE-BORN CITIZENS

NEW YORK, June 29. (AP)—Although names of foreign origin predominate among the crew of the America, three of the four men are native-born citizens, and the other has taken out first citizenship papers.

Commander Richard Byrd, the only one with a name not smacking of continental Europe, was born in Winchester, Va., Oct. 25, 1888, of an old Virginia family. His brother is Governor of Virginia.

Bert Acosta, flight pilot, was born January 1, 1895, at San Diego, Cal., of Spanish descent. His home is in New York.

George Noville, flight engineer, was born in Cleveland, April 24, 1890, and makes his home in San Francisco.

Bernt Balchen was born in Norway, twenty-eight years ago, and retained allegiance to that country until just before the present flight, when first papers were issued to him.

Since coming to this country, a year ago, he has been living in New Jersey, being employed as a test pilot at the Fokker factory there.

NOT ONLY COMMANDER BUT MASTER OF SCIENCE

NEW YORK, June 29. (AP)—It was not only Commander Richard E. Byrd who hopped off today for Paris in the plane America.

It was Dr. Byrd, civil engineer, master of arts and master of science.

In the last few weeks, in recognition of his contributions to the furtherance of science, he has been honored as follows:

Master of arts degree, Yale; master of science, Tufts; civil engineer, Virginia Military Institute; doctor of laws, Georgetown College, Ky.

A year ago, after his North Pole flight, Byrd was made a "doctor of latitude and longitude," a degree especially created for him by the American Geographical society.

AMERICA COMPARED TO OTHER ATLANTIC CRAFT

NEW YORK, June 29. (AP)—Following are some comparative facts about Byrd's America, Lindbergh's Spirit of St. Louis, and the Chamberlin-Levine Columbia.

The America has three engines, each one identical with the single Wright whirlwind that propelled each of the other planes.

The America has a wing spread of seventy-one feet, twenty-five feet more than the Columbia or the Spirit of St. Louis. It weighs, fueled, 14,300 pounds, 9082 more than the Columbia and 5370 more than the Spirit of St. Louis.

The America carries 1300 gallons of gasoline, 845 more than the Columbia and 848 more than the Spirit of St. Louis.

The Spirit of St. Louis carried out one man, the Columbia two, and the America four.

All three planes are monoplanes of the same general design and all are equipped with the same type and make of air-cooled engines, but the Spirit of St. Louis was designed at the Ryan factory in California, the America was designed by Anthony Fokker in New Jersey, and the Columbia by Guiseppe M. Bellanca, also in New Jersey.

OWN CLOTHING OF THREE SENT AHEAD

NEW YORK, June 29. (AP)—When the crew of the monoplane, America, gets to France, three of its members will find clothing of their own waiting there for their use at receptions and in returning home by steamer, if they return that way.

But Bernt Balchen will have to get along as best he may in his flying clothes, garments purchased abroad, or an outfit made up of extra pieces of his comrades' gear.

On May 19, when it was believed the flight would start any day, clothes belonging to Byrd, Acosta and Noville were shipped to Paris. Decision to carry a fourth man was made so late Balchen had no time to send over civilian toggery.

NO ROOM TO SLEEP IN AMERICA'S CABINS

NEW YORK, June 29. (AP)—There is not much room to move about and no place to sleep in the America in which four men set out today to cross the Atlantic.

The cockpit, occupied by Noville and Acosta, is only large enough for them to sit in their cane-bottomed, aluminum-backed seats; much like two persons in the front seats of a roadster. But there are windows that give them a sweeping view upward and laterally. They face the dashboard.

The radio cabin, directly behind the cockpit, is 8½ by 4½ feet, it varies in height from 5½ to 6½ feet. Lieuts. Noville and Balchen will take turns taking care of the radio.

The navigator's cabin, wherein Commander Byrd is making his observations, is 6 by 5½ feet, and 6 feet 8 inches high. Here he will have his charts and navigation instruments to be used in gathering scientific data and regulating the flight of the plane.

Nowhere is there a definite place to sleep and all that can be had by the four men are naps taken sitting up.

BERNT BALCHEN ONLY BACHELOR ON AMERICA

NEW YORK, June 29. (AP)—Bernt Balchen is the only bachelor on the monoplane America. Of the other three, all are husbands and two are fathers.

Commander Richard Byrd has four children and Bert Acosta has two. George Noville was married recently.

Balchen is the baby of the party as well as the sole bachelor. He is 28 years of age, against Commander Byrd's age of 38, Acosta's 32 and Noville's 37.

BACKERS OF HOP TRY TO OUST SMITH

Flare-up in Camp Grows as Backers Quarrel Over Projected Hawaii Dash

OAKLAND, June 29. (Exclusive)—Dissension which arose in the camp of the civilian flyers when the Army aviators beat them to first honors, flared into serious proportions late today when Anthony Parente and Edmund J. Moffett, two of the three financial backers, flew into a verbal rage, and Ernest Smith, the pilot, was asked to withdraw. Smith refused. Charles Carter, who was to have been the navigator of the plane, definitely faded from the projected picture when he signed a release of his agreement.

Parente and Moffett clashed when the civilian camp's disappointment brought from Parente the observation that he "had been hooked in" on the flight.

Both Parente and Moffett insisted that the plane will be flown to Honolulu, but the make-up of its crew at that time is now a matter of some doubt. Roy E. Wood, the third backer, took no part in the discussions and refused all comment.

There are five or six pilots and navigators willing to step in, the backers said.

Carter, explaining his unqualified withdrawal, said:

"My idea was to be first in a nonstop flight to Honolulu. We lost that opportunity when the Army completed the trip and I lost all I had hoped and planned for. If anybody else wants to go in my place I will help all I can and will wish him all the luck in the world."

Carter was told reports had got around he had lost his nerve.

"They can say anything they want to," he replied. "The reason I told Smith to come back was, as I explained yesterday, because the wind shield was flopping and bulging so that I was unable to take observations."

Chamberlin and Levine Greeted in Switzerland

BERNE (Switzerland) June 29. (AP) Clarence Chamberlin and Charles Levine, New York-to-Germany aviators, arrived here from Zurich today and were greeted by representatives of the American Legation.

ZURICH (Switzerland) June 29. (AP) Arriving here this morning from Munich, Germany, the American aviators, Chamberlin and Levine, were greeted by government and municipal representatives and nearly the entire American colony. They left for Berne at noon

'Depravity' of England Told by Bolshevist

MOSCOW, June 29. (AP)—Charges that the British government since breaking off relations with soviet Russia has been waging a world-wide hostile campaign against the Union of Soviet Socialist Republics and preparing "a new war of adventure" are made by M. Rykoff, president of the Council of Commissars, in a message to two Socialist members of the British House of Commons.

BYRD VISIONS HUGE PLANES

Flyer Sees Ten-Motored Ships Crossing Atlantic; Writes of Obstacles Yet to Overcome

NEW YORK, June 29. (AP)—Commander Richard E. Byrd envisions the transoceanic airplanes of the future as great multimotored ships—possibly with as many as ten engines—so large that there may be two tiers of cabins in the wings.

The day that will see such planes, or any others, in regular service across the Atlantic, however, he writes in an article to be published in Popular Science Monthly on July 2, is not near tomorrow but will probably be years hence.

"It will be some ten years in my opinion," the article reads, "before regular commercial trans-Atlantic air service is established."

No average passenger, he said could stand the nerve and body strain of more than thirty hours aloft in present-day planes.

"It is common," his article continues, "for passengers on the Paris-London route to arrive with green faces from air sickness due to their plane's heaving about over the channel. As with steamers, the relief for this misery will lie in larger and larger planes.

"Much will have to be done in the way of personal service. Meals can be served and naps taken, but in the day and a half crossing the passenger will have to be warmed and fed and entertained if his patronage is to be kept.

"The Germans, in particular, have gone well ahead with the design of passenger planes. They are building a machine that utilizes the wing space for passenger cabins. This means a wing six to ten feet thick. At first thought such a condition would seem detrimental because of wing resistance. But it is the vacuum above the wing rather than the push of the air under it that stands for lifting power. Therefore a deep wing front is really beneficial. The trans-Atlantic plane of 1950 may have wings thick enough for two tiers of cabin and storage spaces."

Before regular ocean air lines can become an actuality, Byrd writes, an international weather forecasting service covering flying altitude conditions over the Atlantic as thoroughly as land conditions are now covered must be established: floating landing fields must be built at intervals across the ocean; and giant planes must be developed which will be seaworthy if forced down and at the same time commodious and comfortable enough to attract patronage.

GREETINGS SENT ARMY FLYERS

Byrd Gets News in Flight; Message Cabled as He Requests

ROOSEVELT FIELD (N. Y.) June 29. (AP)—Complying with a request from the America, Grover A. Whalen, vice-president of the America Trans-Oceanic Company, backers of the Byrd flight today, sent the following message to the army flyers who flew to Honolulu:

"Commander Byrd, U.S.N., commanding the America, while in flight to Paris learned by radio of your own epochal accomplishment and has asked me to congratulate you by cable."

Special Offering

Society Brand

HOT WEATHER SUITS

$35 $40

These hot weather suits, tailored to fit, are made by Society Brand .. of fabrics especially adapted for hot weather wear..

Gabardines...Poplins...Tropicals Four Ply's...Twists...Flannels

Particularly attractive are the patterns and shades.. two-piece suits that will give you genuine comfort on hot days..and at the same time, you are confident that the styling and tailoring are correct .. to the finest detail.

Harris & Frank

637 South Hill St.

MANHATTAN SHIRTS STETSON HATS

NOW you can stop over a full day at Niagara Falls, either going or returning from New York, while your through Pullman car is parked and accessible for your convenience and comfort throughout the day. Gives you ample time to view this great masterpiece of nature from every vantage point on both the American and Canadian sides. Don't fail to take advantage of this unusual opportuntity on your next trip East.

EASTBOUND
Lv. Chicago . . 9:00 p. m.
Ar. Niagara Falls, N. Y. . . 8:53 a. m.
Lv. Niagara Falls, N. Y. . . 8:25 p. m.
Ar. New York . 8:05 a. m.

WESTBOUND
Lv. New York . 8:35 p. m.
Ar. Niagara Falls, N. Y. . . 8:00 a. m.
Lv. Niagara Falls, N. Y. . . 9:25 p. m.
Ar. Chicago . . 8:00 a. m.

For detailed information consult:
F. M. Byron, General Agent, New York Central Lines
424 Van Nuys Bldg., Los Angeles, Calif.

Michigan Central
THE NIAGARA FALLS ROUTE

Owner Returning to Europe. Must Sell
12-ROOM DUPLEX

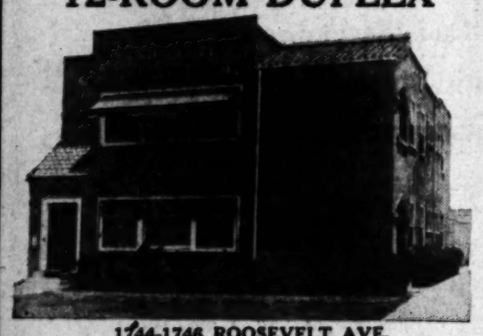

1744-1746 ROOSEVELT AVE.
(One block West of Normandie)
AUCTION! Friday, July 1, 2 P.M.

Lot about 50x128. High grade construction throughout. Beautiful Mosaic tile (handwork) entrance, and lovely tile bathe. Double garage. Situated in one of choicest rental districts—reliable tenants and good income. 'Phone us for inspection Today.
WITH THE EVENTUAL EXTENSION OF 18TH ST., property values in this vicinity will soar.
DIRECTIONS—By Auto, Venice Blvd. to Roosevelt, then South to property; or, "W" car on Washington and Red car on Venice.

C. H. O'CONNOR & SON AUCTIONEERS
641 S. WESTERN AVE. Fitzroy 2184.

AUCTION
Thursday, July 7, 11 A. M. Sharp

N.E. Cor. Hollywood Blvd. and Winona, 75 ft. on Hollywood—124 ft. on Winona. Wonderful site for store, hotel or office building. Now occupied by Shell Gas Station. First mortgage $25,000, at 7% to be assumed by buyer. Offered to the highest bidder above first mortgage. An opportunity for builders, contractors or investors to acquire this strategic corner under the hammer. Inspect this property now, and make a note of the date, Thursday, July 7, 11 A.M.

WINONA IS ONE BLK. WEST OF NORMANDIE

Sol Blanc Auctioneer
AUCTION DEPT.
THE FRANK MELLINE CO
706 S. Hill TR. 6451
By all means attend this auction

AUCTION
THURSDAY, July 7, 2 P.M. Sharp
732 So. Citrus

6-room modern residence on lot 50x181. Wilshire District, to highest bidder. Do you desire your home well located? Does price have anything to do with your family budget? Inspect this property at once.

Citrus is one block West of Highland. Auto drive west on Wilshire Blvd. to Citrus, then ½ block south on Citrus to 732.

Good Terms—Positive Sale
Sol Blanc Auctioneer
AUCTION DEPT.
706 S. Hill THE FRANK MELLINE CO TR. 6451

Newly Decorated—PARIS INN
110 E. MARKET ST., OPPOSITE NEW CIVIC CENTER
Lunch Dansant, 50c—French and Italian Dinners.
Grand Opera—Italian Street Singing—Dancing VAndike 2903

No fumes low cost WARD HEATING COMFORT Ask about Our Special Summer Discount WE 5201, 1243 S. Hope St., L.A.

Splendid USED CAR BARGAINS always to be found in TIMES WANT ADS—

Jobs Hunt Men Every Day Through Times Want Ads

Gehrig Slaps Homer to Tie Ruth at Twenty-four

SPORTS
The Los Angeles Times

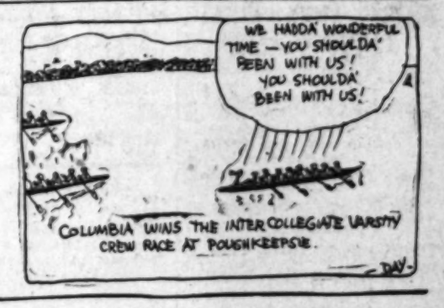

THURSDAY MORNING, JUNE 30, 1927.

COLUMBIA CRUSHES RIVALS IN TITLE CREW RACE

YANKEES POUND BOSTON OUTFIT

Babe Lou's Clout Comes in Fifth Frame

Smacks Out Double and Three Singles

Sox Take 8-to-2 Beating from New York

NEW YORK, June 29. (AP)—The New Yankees pushed the Boston Red Sox a little deeper into the cellar today, taking the first of the series by 8 to 2. It was the eleventh straight defeat for the visitors. Gehrig tied Babe Ruth for the season's home run honors, hitting his twenty-fourth in the fifth inning. Ruth was back in the game after a three-day lay-off and hit a double and three singles. Pipgras, one of the young second string pitchers of the Yanks, pitched a strong game, holding only three hits and one single and a single.

NEW YORK	AB	R	H	O	A	E
Combs, cf	5	0	2	1	0	0
Morse, 1b	4	1	0	2	1	0
Ruth, rf	5	1	4	1	0	0
Gehrig, 1b	5	2	1	7	1	1
Meusel, lf	5	2	1	1	0	0
Lazzeri, ss	5	2	2	2	4	0
Dugan, 3b	4	1	1	2	1	0
Grabowski, c	4	1	1	6	0	0
Pipgras, p	4	0	0	1	2	0
Totals	40	8	13	27	10	1

RUNS BY INNINGS
0 2 0 0 0 0 0 6 0—8
0 0 0 1 1 0 0 0 1—2

SUMMARY
Two-base hits—Shaner, Pipgras, Grabowski. Home runs—Gehrig. Sacrifice—Meusel. Left on bases—Yanks, 11; Reds, 6. Bases on balls—off Hilling, 2. Struck out—by Pipgras, 4; Hilling, 1. Umpires—Rowland, Connolly and Moran. Time—1h. 41m.

Bells Bowl Over Hollywood Again, 3-2

CARL HOLLING BAFFLES STARS

Veteran Outpitches Hulvey in Tight Mound Duel

Monks Get Deciding Marker When Heath Fumbles

Lack of Wallop in Pinches is Fatal to Sheiks

BY BOB RAY

The Hollywood Stars are apparently back in the doldrums again. When Bill Lane added Pat McNulty and Mickey Heath to the club the Stars pepped up as if they were going somewhere, but the affect of the "shot" evidently has worn off, as would be indicated by the fact that the Sheiks have now lost five straight contests.

Harry Hooper's Mission Bells handed the Stars their latest licking yesterday afternoon at Wrigley Field, where Carl Holling, who used to be one of the league's best hurlers when with the Oaks about seven years ago, outpitched Hank Hulvey and got a 3-to-2 decision.

The Stars had numerous chances to upset Holling's applecart, but the punch was missing in the critical moments, just as it used to be before the Sheiks got surprising for a spell.

Prexy William H. McCarthy,

(Continued on Page 2, Column 5)

SURPRISING FINISH OF THE POUGHKEEPSIE REGATTA

Columbia, dark horse of the East, yesterday won its first Poughkeepsie varsity crew race since 1914. Washington, which has shared honors with Navy since 1921, was second; California third, and Navy, the favorite, fourth. Photo shows Columbia winning at the right, background. Washington is shown in the center foreground. [P. & A. photo by A. T. & T. transmission.

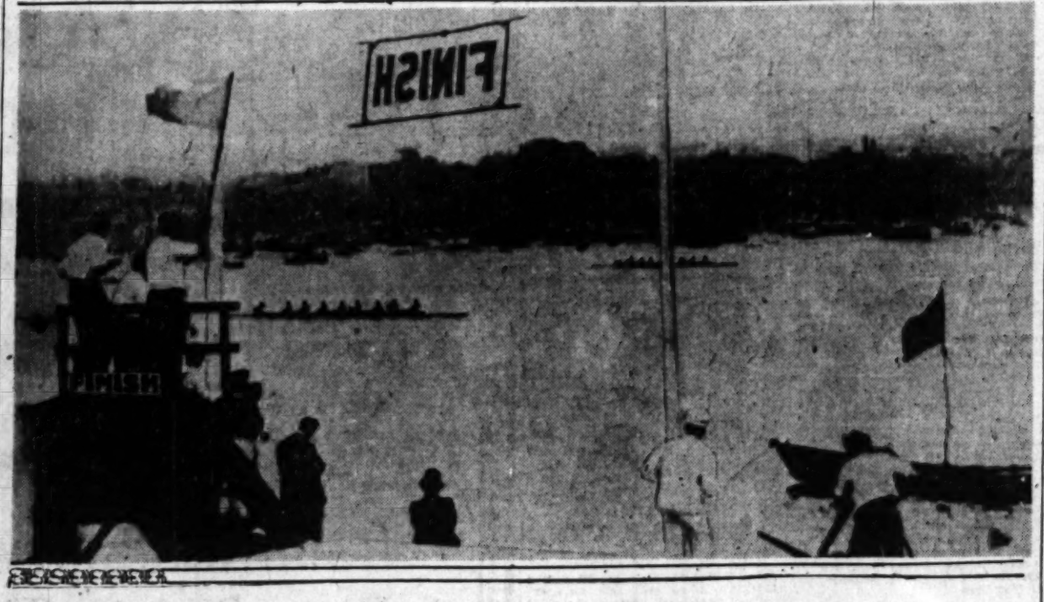

HUSKIES SECOND; BEARS THIRD IN GREAT CLASSIC

Eastern Eight Upsets Two Western Crews; Washington "Jayvees" Set Record for Course

BY ALAN J. GOULD
Associated Press Sports Editor

POUGHKEEPSIE (N. Y.) June 29. (AP)—Down through the closing stretch of a desperately fought race this evening youth won a battle from brawn and experience. It was the youth of little old New York that triumphed and tonight Columbia, long down-trodden, is the gem of the intercollegiate ocean for the first time in thirteen years after as thrilling a comeback as college rowing history ever has known.

While a record-breaking crowd of more than 100,000 spectators looked on in astonished admiration, Columbia's stalwart young varsity crew single-handed repulsed the double-barreled challenge of the Far West, rowed the heart out of the Naval Adacademy's favorites, and raced through an ear-splitting din of triumphant noise to win the intercollegiate rowing championship of America.

In as heart-throbbing and unexpected a finish as the historic Poughkeepsie regatta has witnessed in many a day, these New Yorkers rowed California's powerful Golden Bears into submission, then had the courage and stamina to stand off a spectacular closing bid for victory by Washington, the champions, and win by a few feet less than a boat length.

TOUGH STRUGGLE

Through the last stirring mile of a four-mile race that started out as a free-for-all among six of the seven contenders it was a struggle in which Columbia, alone of the East stood out to meet and fling back the onrush of the Far West. Finally wresting from California a lead which it had held for two miles, Columbia swept swiftly past the faltering Golden Bears, only to see Washington come

(Continued on Page 4, Column 3)

BASEBALL STANDINGS and RESULTS

PACIFIC COAST LEAGUE

	W.	L.	Pc.
Oakland	56	37	.602
San Francisco	50	43	.538
Seattle	47	43	.522
Sacramento	48	45	.516
Portland	45	45	.500
Missions	44	49	.473
LOS ANGELES	41	50	.451
HOLLYWOOD	36	55	.396

Yesterday's Results

Missions, 3; HOLLYWOOD, 2.
San Francisco, 21; LOS ANGELES, 5.
Oakland, 6; Seattle, 0.
Sacramento, 7; Portland, 3 (ten innings.)

How the Series Stand

Missions, 2; HOLLYWOOD, 0.
San Francisco, 2; LOS ANGELES, 0.

(Continued on Page 4, Column 5)

CHART OF REGATTA

POUGHKEEPSIE (N. Y.) June 29. (AP)—The positions of the crews at each half mile in the varsity race in the intercollegiate regatta today follows:

Team—	Half	1	1½	2	2½	3	3½	4	Time
Columbia	1	2	2	3	2	1	1	1	20:37
Washington	5	4	3	2	3	3	2	2	20:59 2-5
California	4	1	1	1	1	2	3	3	21:12 2-5
Navy	2	3	4	4	4	4	4	4	21:31 1-5
Cornell	6	5	5	5	5	6	6	5	21:23
Syracuse	3	6	6	6	6	5	5	6	21:24
Pennsylvania	7	7	7	7	7	7	7	7	22:10

ORDER OF FINISH AND TIMES

Freshman race: Naval Academy, 9:45; Syracuse, 9:50 1-5; Columbia, 9:53 3-5; Cornell, 9:54 2-5; Pennsylvania, 9:58 2-5 California, 10:06; Wisconsin, 10:16.

Junior varsity race: Washington, 15:12 4-5; Columbia, 15:23 4-5; California, 15:34 1-5; Pennsylvania, 15:34 4-5; Cornell, 15:35 2-5.

IN the LaSalle
you get a new concept of speed, power, flexibility, easy handling, beauty and luxury
Come and drive it.
DON LEE
SEVENTH AT BIXEL
Open Evenings
Established Over 20 Years
California Distributor—Cadillac and LaSalle Motor Cars

ALDERMAN MAY TAKE BIG RACE

Paddock Predicts Borah, Locke May be Surprised in Furlong

(By Charley Paddock, holder of the world's 100-yard record.)

BARSTOW (Cal.) June 29. (Exclusive)—If the weather was as warm when Borah went through Barstow as it is today he won't need a Turkish bath to keep in shape for Locke when they meet in the national championship ips Saturday. Whatever edge the Southern California University sophomore might have had over the Nebraska star on the season's performance is evened up by this trip and the fact that Locke will be running on his own home track.

I can't figure out any real reason for my presence being requested at the national meet unless the A.A.U. officials back there want me to see how the 220 should be run. That race will no doubt be the greatest furlong in the history of sprinting. I have already kissed my national record of 20.8s. a fond farewell.

Though Borah, Locke and Scholz should finish in this order in the 100 picking the winner of the 220 is too dangerous a job even if you do happen to be out in the middle of the desert. Locke might easily finish in front with Borah second.

If Fred Alderman of Michigan State enters the furlong instead of the quarter he will give all of the boys a workout, and don't forget that dark horse George Sharkey who beat Borah and Scholz in this distance last year for the national championship.

Nobody ever says anything about Sharkey. To most people he is just another college graduate who happens to hail from Miami University in Ohio. He has speed and worlds of strength and he isn't afraid of the devil. If Borah and Locke should try too hard to beat each other in the first 100 yards of the 220 Sharkey will come from behind and trim them.

EASTERN LEAGUE

Hartford, 10; Pittsfield, 7.
New Haven, 2; Providence, 1.
Bridgeport, 4; Waterbury, 1.
Springfield, 4; Albany, 2.

DEMPSEY NEEDS NEW SET OF SPARRING PARTNERS TO SPUR HIM INTO FIGHTING CONDITION

DICTATED BY JIMMY DEFORREST

Jack Dempsey's former trainer and famous conditioner of fighters.

[Copyright, 1927, in all countries by North American Newspaper Alliance.]

WHITE SULPHUR SPRINGS (N. Y.) June 29.—Jack Dempsey needs sparring partners. It is a little too early yet to gauge his condition, because he hasn't had a chance to reap any real benefit from his training here.

That is, he has not had a chance to show any results. But he hasn't one real good man to make him put up a fight.

That's what Jack Dempsey needs, a battler who will cut loose with him, and force him to cut loose himself. Some fellow who will put up a tough argument, because that's the only way Dempsey can whittle himself into fighting shape.

SLOW ON ATTACK

These fellows up here that are helping Dempsey are unable to carry on a continual attack: They go fast for a few seconds and then they stop, giving Jack too much time to rest in the fighting part of the rounds.

This chap Jack Sharkey is not going to give the ex-champion any chance to rest when they square off in the ring on July 21, and Dempsey hasn't got a whole lot of time to get in trim. For this reason he'll have to crowd in a lot of hard work and I don't believe his sparring partners as constituted at present are able to give him the amount of work necessary.

Leo Flynn, in charge of the camp, is a pretty wise bird about these things, and I expect him to bring up a couple of tough heavyweights to help with the work.

Dempsey himself is feeling better, he says, than ever. His spirits are good, he's in a happy frame of mind. In fact, he acts a whole lot younger than I've seen him act in a long time. He plays a whole lot with his camp help. This is a good sign because it shows that he has no mental troubles, no worries.

This is an ideal spot at this time of year for training. There are seasons up here when I would not pick this place for training a fighter, but just now you can't beat it for the purpose.

The weather is good, and the roads are in great condition for road work.

TIMING IS BAD

Dempsey's timing and judgment of distance are bad, and his wind is no good, but these things can be remedied by the training he is undergoing. You can't expect a fellow to show the accuracy of a sharpshooter right off the bat when he starts his workouts. But it will take a whole lot of boxing to bring out that timing and judgment of distance which Dempsey will have to have when he goes against Sharkey, probably as good a boxer as Dempsey ever was called upon to face.

I'm going to study Dempsey closely in the next few days. I'm going to

(Continued on Page 3, Column 3)

SERAPHS SWAMPED BY SEALS

San Francisco Slugs Out 21-to-5 Victory; Bodie Hits Two Homers

SAN FRANCISCO, June 29. (Exclusive)—The Seals went on a wild batting rampage today and beat Los Angeles, 21-5. It was the worst beating any team has suffered in the Coast League this year and runs were as thick as stains on a darkey's shirt in blackberry time.

The renowned Ping Bodie was right in his element. Because Peters, a southpaw, started the game for Los Angeles, old Ping was stationed at first base. He came up in the first inning and slammed a home run into the left-field bleachers, scoring two runners ahead of him. That jolt put the Seals out in front and they stayed there all afternoon.

Al Smith, a right-hander, was pitching for the Angels in the seventh and Ping drove another ball into the bleachers, even farther than he sent his first poke. Smith is a stranger on the coast and Ping wanted to show him there was no partiality being shown.

Snead Jolly got only one homer, but he also got a single and drove out a sacrifice fly, so he had a hand in the big doings. Earl Averill got two singles and a pair of doubles; O'Doul got three singles and a pass; Suhr got two doubles and a single and even Mails caught the fever and got three hits. All told, the Seals picked twenty-four hits, which ought to be quite a bit of nourishment to their batting averages.

The Angels put up a battle for two rounds and a fraction and batted Dick Moudy out of the box. They did some hitting themselves, for they got eleven hits in the first three rounds, but after Mails got the side out in the third he was boss, allowing only one hit in the last six rounds.

The Angels did not cash in on

(Continued on Page 4, Column 6)

CARDS TROUNCE PIRATES

Take Final Game 10 to 9 From League Leaders; Draw Close to Top Rung in National

ST. LOUIS, June 29. (AP)—The St. Louis Cardinals rallied in the eighth inning for five runs and evened the series with the league-leading Pittsburgh Pirates by taking the final game today, 10 to 9. The world's champions thus closed their home stand with twenty victories and nine defeats and took to the road only one-half game behind the Pirates.

Each team used four pitchers. With the Cardinals one run behind, Manager Bob O'Farrell, who had been out since May 18 with a sore arm, took his place behind the bat to inspire his players. The Pirates added three more runs. Then in the eighth the Cards found their batting stride,

(Continued on Page 3, Column 3)

NORVAL CRAIG ELIMINATED IN EAST; GORCHAKOFF TRIUMPHS

HAVERFORD (Pa.) June 29. (AP)—The West further increased its lead over the East in the Intercollegiate tennis singles championships today when three more Californians and one Texan gained their quarter-final brackets.

Cranston Holman of Stanford University, runner-up for the title last year, entered the fifth round yesterday. Today he was followed by two of his teammates, Alan Herrington and Ralph McElvenny. The fourth Californian to gain his quarter-final bracket was Ben Gorchakoff of Occidental College, who is seeded No. 4.

Wilmer Allison, University of Texas, seeded No. 2, was the fifth westerner to enter the quarter-finals. He advanced by virtue of a hard-fought victory over Milton Hofkin, University of Pennsylvania, 6-4, 12-10.

McElvenny moved up by a triumph over Charles Gordon, Harvard, 6-2, 6-4, and Herrington by defeating Weller B. Evans Princeton, in three sets, 3-6, 6-2, 6-2.

Gorchakoff, who was saved from defeat yesterday against Kenneth Appel of Princeton, by a net cord ball, found himself again in the corner with Lionel Ogden of Stanford as his opponent. Gorchakoff finally pulled out the match, 6-4, 10-8.

For the East, John Ryn, Princeton, seeded No. 3, gained his final-

(Continued on Page 4, Column 3)

RAIN HALTS WIMBLEDON PLAY AS YANKEES WIN

WIMBLEDON (Eng.) June 29. (AP) Only seven matches out of thirty-five listed here played at Wimbledon today, a torrential rain wrecking the program. William T. Tilden and Francis T. Hunter and Hunter and Miss Elizabeth Ryan, American pairs, won their matches, the former advancing to the semifinals in the men's doubles, while the latter reached the third round of the mixed doubles.

Tilden and Hunter defeated the young Englishmen, Latchford and Pryce-Jones, 7-5, 6-3, 6-3. Hunter and Miss Ryan defeated Theodore Mavrogordato and Miss D. Alexander, 6-1, 6-2.

No singles were played today, and all the Americans remain qualified in their respective categories. They are Tilden and Hunter, Tilden and Mrs. Molla Mallory, Hunter and Miss Ryan in doubles and Miss Wills and Miss Ryan in singles.

The French pair, Cochet and Brugnon, also advanced in the men's doubles, but the other matches are not likely to affect the finals. Premier Stanley Baldwin was unfortunate in selecting a day to attend the tournament. He saw one contest and then departed as the rain came.

Tomorrow promises to be the greatest tennis day of the present tournament, all the semifinals in the men's and women's singles being listed.

There's something
that toes the front line
in color fashion!

Sky Tints of the Channel Group
$45

STRIKING new tones in gayety—the most *refreshing, alluring* and *harmonizing* color shades shown this year. The hand-tailoring is perfect; the style is splendid. You'll say the price is extremely modest.

Wood Bros.
Largest Exclusive Men's Clothing Store in Southern California
315-317-319 West 6th St.
Bet. Broadway and Hill

Cubs Beat Cincinnati, 2 to 1, in Ten Innings; Solons Slap Macks, Taking Second Pl

REDS AND FOES SPLIT SERIES

Chicago Squeezes Run Over in Tenth Frame

Home Club Gets More Hits But Cubs Are Scientific

Phillies Take Series Opener from Brooklyn

CINCINNATI, June 29. (AP)—The Reds and Chicago Cubs split the series two all today, when the Cubs squeezed in a run in the tenth inning to win a pitchers' duel, 2 to 1.

Osborn held the Reds to eleven widely scattered singles for eight innings, and Carlson held them hitless for the remaining two.

While the Cubs only got eight hits off Red Lucas, they were a little more scientific in placing them. The Score:

CHICAGO	AB	R	H	O	A
Adams,ss	5	0	1	1	1
Pick,3b	4	0	0	1	3
Webb,2f	3	0	1	1	0
Wilson,cf	3	0	1	1	0
Stock'n,lf	3	0	0	1	0
Grimm,1b	3	1	2	8	0
Hartnett,c	4	0	0	7	1
Beck,2b	4	0	1	1	3
Osborn,p	3	0	1	1	1
Carlson,p	0	0	0	0	0
Totals	36	2	6	30	14

CINCINNATI	AB	R	H	O	A
Dressen,3b	4	0	0	0	3
Elliott,ss	4	0	0	2	3
Fyler,1b	4	1	1	10	1
Walker,lf	4	0	1	2	0
Bressler,lf	4	0	1	1	0
Picinich,c	4	0	2	6	0
Critz,2b	4	0	0	2	2
Allen,cf	4	0	0	1	0
Lucas,p	4	0	1	0	1
Totals	35	1	11	30	10

(Stephenson out for interference.)

SCORE BY INNINGS

Chicago	0	0	0	0	0	0	0	0	1	1—2
Cincinnati	0	0	0	0	0	0	0	0	0	0—1

SUMMARY

Errors—Elliott, Lucas. Two-base hits—Pickinich, Webb. Three-base hits—Fyler, Bressler. Sacrifice—Wilson. Double plays—Pick to Beck to Grimm; Beck to Adams to Grimm. Left on bases—Chicago, 9; Cincinnati, 7. Bases on balls—off Lucas, 1; Osborn, 1. Struck out—by Osborn, 1; Carlson, 1; Lucas, 2. Hits—off Osborn, 11 in 8 innings (none out in 9th); Carlson, 0 in 2. Winning pitcher—Carlson. Umpires — Quigley, Wilson and Pfirman. Time—2h. 5m.

PHILS ON TOP

PHILADELPHIA, June 29. (AP)—Philadelphia won the series opener with Brooklyn today by 5 to 4. Alec Ferguson vanquishing Jesse Petty on the mound. The Phils put over four runs in a fourth-inning rally and another in the seventh to clinch the game. Barrett of the Robins hit a home run. Score:

BROOKLYN	AB	R	H	O	A
Stutz,rf	4	0	1	1	0
Part'ge,2b	4	0	0	3	1
Carey,rf	4	1	3	3	0
Hendrick,1b	4	0	1	9	0
Felix,lf	3	0	1	0	0
Barrett,3b	4	1	2	0	1
Bailey,ss	4	0	0	2	3
Hen'ks,c	3	0	0	2	1
Petty,p	3	0	1	0	1
Hen'ck,x	1	0	0	0	0
Totals	38	4	13	24	10

PHILADELPHIA	AB	R	H	O	A
Sand'as,ss	3	1	1	0	1
Thom'n,3b	3	1	1	1	2
Mokan,3f	3	0	0	1	0
W'rth'n,1b	4	0	1	8	0
Wilson,c	4	1	2	9	0
Leach,lf	4	0	1	2	0
Friberg,2b	3	0	0	2	3
Ferg'n,p	2	1	0	0	3
Scott,p	0	0	0	0	0
Totals	28	5	6	27	9

SCORE BY INNINGS

Brooklyn	0	0	0	0	0	0	0	0	4	4
Philadelphia	0	0	0	0	4	0	0	1	x	5

SUMMARY

Errors—Herman, Leach. Two-base hits—Stutz, Carey, Wilson. Home run—Barrett. Stolen bases—Mokan, Thompson. Sacrifices—Friberg, Ferguson, Scott, Thomson. Left on bases—Brooklyn, 10; Philadelphia, 5. Bases on balls—off Petty, 2; Ferguson, 1. Struck out—by Petty, 3; Ferguson, 5; Scott, 1. Hits—off Ferguson, 10 in 7 innings (none out in 9th); Scott, 2 in 2. Wild pitch—Petty, 2. Winning pitcher—Ferguson. Umpires—Moran, O'Day and Reardon. Time—2h. 5m.

Don Eduardo Favorite in Reno Classic

RENO, June 29.—Nominations taken today for the opening handicap, a sprint of five and one-half furlongs, which will be the headliner of an eight-race card to open the Reno meeting Friday, show a list of thirteen prospective starters. Weights have been assigned and horsemen have until tomorrow morning to accept. Entries for the seven other races on the card will also be taken tomorrow morning.

Top weight in the opening handicap has been given the good sprinter Don Eduardo. He takes 118 pounds. Don Eduardo and Dr. Clark, 117 pounds, will run as the Linnet entries.

Judge L. J. Rose, who will preside in the stand, arrived here tonight. Drawn here by the Nevada Transcontinental Highways Exposition and the prospects of good racing for thirty or more days, Reno is crowded tonight with colorful visitors bent to enjoy the gamut of pleasures which the Silver City offers.

The owners, horses and weights for the opening handicap follow:

Owner	Horse	Weight
†Earl Lindell	Don Rodrigo	119
†Earl Lindell	Dr. Clark	117
John H. Rossiter	Lake Chapala	108
E. K. Buchanan	Sum Garrett	105
Mrs. R. Hoff	Miss Nature	103
†Stuart Polk	Barwood Dale	105
J. H. McGregor	Havana Electric	105
†Stuart Polk	Lollipop	103
*S. Christensen	Lemon Squash	101
R. G. Brown	Rolling Princess	100
*S. Carignanus	Minnie Bobbs	99
†Stuart Polk	Mede	98
T. Holloway	Dustable II	96

†Lindell entry. †Polk entry. *Christensen entry.

Dupont's
DUCO
$35 and up
"Doll 'Em Up" Shop
8th and Alvarado Sts.

GRAND OPENING
(Ambassador Auditorium)
8:30 P.M., TONIGHT, JUNE 30
AMBASSADOR INDOOR TENNIS COURTS
TITLE MATCH—Professional Doubles Championship of the World
World Famous Net Stars and Special Events
Seats on sale A. G. Spalding & Bros., Tufts-Lyons Arms Co., B. H. Dyas Co., F. N. Nash Co., Pasadena; Ambassador Audit. Box Office, WA. 0253.
PRICES: 75c—$1.50—$2.00

OBSERVATIONS

COLUMBIA'S surprising victory at Poughkeepsie will be a great thing for rowing. The East will strive with renewed vigor to maintain supremacy and the West will renew its efforts to win again. From all accounts Columbia is going to be a crew to reckon with for some years to come. Six burly sophomores are on the varsity which was victorious yesterday, which looks like at least two more excellent crews for Columbia. California's encouraging showing and Washington's continued strength promise rather well for some more strong eights from the Coast. From what we've seen of the size of the Oregon Aggie football team we rather imagine that when the Agriculturists really get the hang of things on the water and begin stirring up the liquid with their brawny arms, we'll have another tough representative from west of the Rockies.

* * *

About the greatest claim to fame that Sailor Huffman will have in his old age is that he was beaten by more fairly good middleweights and light-heavyweights than anybody of equal ability—or lack of it—in pugilistic history. Huffman had a backer with "influence" who kept him up among the big boys where he never belonged and while he almost invariably lost he was always tough and game and while the boys were trying to knock him out he usually managed to land one good wallop toward the end of the fight that saved the day and made him look better than he really was.

* * *

The sailor's claim to fame reminds us of an assistant football coach they had at U.S.C. in the days when Ralph Glaze was coaching there. Glaze, it will be remembered, was an all-American end at Dartmouth who won great fame by scoring occasional sensational touchdowns on end-around plays. Well, whenever they'd ask this assistant what he had ever done, he would ask the boys if they remembered that great Darmouth-Amherst game which Glaze won on a sensational romp around end for a touchdown in the dying moments. When they said they did, he would say, "Well, I played for Amherst and when Ralph made that touchdown, he ran around my end."

* * *

Funny how those things go. Eddie Huffman always managed to make a showing against the smart fighters who couldn't hit because he shed their punches like a salesman sheds insults. But he was always a sucker for anybody who could sharpshoot and hit. Ernie Owens is a sharpshooter who can hit but, on the other hand, a lot of rather ordinary light - heavyweights who are smart and have good left hands have made him look very silly.

Sacs Defeat Beavers, 7-3, in Eleventh

PORTLAND (Or.) June 29. (AP)—After ten innings of tight baseball with great playing on both sides, Sacramento suddenly jumped on the southpaw offerings of Walter Kinney after two were out in the eleventh today for five runs and a 7-to-3 victory over Portland.

Keating pitched wonderful ball, but Sigafoos tied the score on him in the Portland eighth, and the Beavers went out ahead with a homer with one on. The Sacs tied in the ninth. The two teams made five double plays, the most sensational being a leaping line-drive catch by Shortstop Cissell of Portland. Score:

SACRAMENTO	AB	R	H	O	A
Cooper,rf	5	1	1	1	0
Kamm,lf	5	0	1	2	0
Monroe,3b	5	0	0	1	3
Osborne,1f	4	0	0	1	0
Koehler,c	4	0	0	7	0
Kalfell,1b	4	0	0	8	0
Mich'ds,2b	4	0	1	3	4
French,ss	4	0	0	2	3
Keating,p	4	0	0	0	3
McGee,1b	4	0	0	11	1
Brown,ss	0	0	0	0	0
Bohrer,rf	0	0	0	1	0
Singleton,p	0	0	0	0	0
Totals	42	1	3	36	17

PORTLAND	AB	R	H	O	A
Hap'ton,2b	5	0	1	2	4
Cissell,ss	4	0	0	2	4
Smith,lf	4	0	0	2	0
Brannon,1b	4	0	1	9	0
Tomkins,3b	4	0	0	1	2
Strand,rf	4	0	0	2	0
McC'dy,rf	0	0	0	0	0
Yelle,c	4	0	0	4	0
Kinney,p	3	0	0	0	4
Johnson,x	1	0	0	0	0
Fischer,c	0	0	0	0	0
L. Storti,x	1	0	0	0	0
Ragwell,x	0	0	0	0	0
Totals	39	0	2	33	14

z—Batted for Yelle in 8th.
x—Batted for Fischer in 11th.
y—Batted for Kinney in 11th.
xx—Batted for Cooper in 11th.

SCORE BY INNINGS

Sacramento	0	0	1	0	0	0	0	0	0	1	7
Base hits	2	1	1	0	1	0	0	1	1	5	14
Portland	0	0	0	0	0	0	0	0	1	1	3
Base hits	1	0	0	1	0	0	2	1	2	7	12

SUMMARY

Errors—Keating, McGee. Innings pitched — by Keating, 10-plus; Singleton, 1. Winning pitcher—Keating. Runs responsible for — Kinney, 7; Keating, 3. Struck out—by Keating, 3; Singleton, 1. Bases on balls—off Kinney, 6; Keating, 2; Singleton, 1. Stolen bases—Cooper, Cissell. Home run — Singleton. Two-base hits — Koehler, French. Kamm, Monroe, Osborne. Sacrifice—Cissell, 2; French, Fischer, Keating, Ragwell. Double plays—Monroe to French to McGee, 2; Cissell (unassisted); Sigafoos to Brannon; Cissell to Sigafoos. Hit by pitcher—by Kinney, 1. Umpires—Goar and Becker. Time—2h. 20m.

CLINE WHIPS PASSICH

SAN JOSE, June 29. (AP)—Gene Cline, Fresno middleweight, won a ten-round decision over Tony Passich, local boxer, here last night.

WASHINGTON IN SECOND PLACE

Senators Shove Athletics Down a Notch

Chicago and Cleveland Split Pair of Games

Detroit Makes it Four in Row Over St. Louis

WASHINGTON, June 29. (AP)—The Senators knocked the Athletics out of second place today, winning the first game of the series here, 5 to 3.

Cochrane hit a home run in the eighth scoring Simmons ahead of him. Thurston was effective for Washington, and although relieved by Marberry in the eighth, was credited with the victory.

Joe Judge returned to duty at first base for the Senators and Speaker went back to center field. Score:

PHILADELPHIA	AB	R	H	O	A
Bishop,2b	4	0	1	2	5
French,cf	4	0	1	2	0
Lamar,lf	4	0	1	0	0
Sim'ons,rf	4	1	1	1	0
Hale,3b	4	0	0	1	1
Cochrane,c	4	1	1	7	0
Dykes,1b	4	0	0	9	0
Boley,ss	4	0	0	2	3
Galloway,ss	0	0	0	0	0
Grove,p	0	0	0	0	0
Gray,p	0	0	0	0	0
Fats,p	0	0	0	0	0
Cobb,z	1	0	0	0	0
Collins,zz	1	0	0	0	0
Poole,zzz	1	0	0	0	0
Totals	35	2	5	24	9

WASHINGTON	AB	R	H	O	A
Rice,rf	4	1	1	2	0
Harris,2b	3	0	0	2	4
Judge,1b	4	1	1	9	1
Goslin,lf	4	1	1	1	0
Speaker,cf	4	0	1	2	0
Ruether,ss	3	0	0	2	3
Thurston,p	3	0	0	0	2
Marberry,p	0	0	0	0	0
Totals	29	3	4	18	10

x—Batted for Bishop in 7th.
xx—Batted for Grove in 7th.
xxx—Batted for Fats in 9th.

SCORE BY INNINGS

Philadelphia	0	0	0	0	0	0	0	0	2	2
Washington	0	0	0	0	0	1	0	1	x	2

SUMMARY

Errors—Harris, Speaker. Two-base hits—Speaker, Rice. Three-base hits—Judge, Hale (one). Cochrane. Stolen base—Harris. Sacrifices—Galloway, Bishop. Left on bases—Philadelphia, 8; Washington, 7. Bases on balls—off Grove, 2; Gray, 1; Thurston, 1. Struck out—by Grove, 4; Thurston, 2; Gray, 1; Marberry, 1. Hits—off Grove, 6 in 6 innings; Thurston, 10 in 7 2-3; Gray, 3 in 1 (none out in 9th); Marberry, 0 in 1 1-3; Fats, 0 in 1. Winning pitcher—Thurston. Losing pitcher — Grove. Umpires—Nallin, Dineen and Geisel. Time—1h. 46m.

SOX DIVIDE

CHICAGO, June 29. (AP)—Chicago and Cleveland broke even in a double-header today, the Sox winning the first game, 5 to 0, and the Indians taking the second, 6 to 6.

Blankenship was in great form in the opener, the White Sox bunching hits off Levsen and Smith for an easy victory. In the second game, Miller was driven off the hill by the Sox in the fifth, but Red Faber was unable to hold the lead and wilted in the sixth, each team driving in five runs. Errors by Crouse and Hunnefield prevented Lyons from retiring the side. Another attack on Lyons in the eighth inning in which Pinch Hitter Uhle cracked out a double, paved the way for the Cleveland victory. Scores:

First game:

CLEVELAND	AB	R	H	O	A
Jamieson,lf	4	0	0	1	0
Fonseca,2b	4	0	1	1	1
Hodapp,3b	4	0	1	1	1
Burns,1b	4	0	0	9	0
J.Sewell,ss	4	0	1	1	3
L.Sewell,c	3	0	0	3	0
Calling,cf	3	0	0	2	0
Jacob'n,rf	3	0	1	0	0
Levsen,p	0	0	0	0	0
Smith,p	0	0	0	0	0
Totals	32	0	4	24	11

CHICAGO	AB	R	H	O	A
Mellilo,rf	4	0	1	1	0
Perk,ss	3	0	1	1	4
Falk,lf	3	1	1	1	0
Barrett,rf	4	0	1	1	0
Gaety,1b	4	0	2	10	0
McC'dy,c	4	0	1	4	0
Kamm,3b	4	0	0	1	2
Ward,2b	3	0	0	2	3
Blank,p	3	0	0	0	2
Totals	32	1	6	21	11

SCORE BY INNINGS

Cleveland	0	0	0	0	0	0	0	0	0	0
Chicago	0	0	0	0	0	0	0	0	1	1

SUMMARY

Errors—Jamieson. Two-base hits—Jamieson, J. Sewell, Perk. Stolen base—Meusel. Sacrifices—Barrett, Ward. Double plays—Kamm to Ward to Gaety; J. Sewell to Fonseca to Burns. Left on bases—Cleveland, 5; Chicago, 10. Bases on balls—off Levsen, 2; Smith, 1; Blank, 1. Struck out—by Blankenship, 1; Smith, 1. Hits—off Levsen, 1 in 6 innings (none out in 1st); Smith, 11 in 4. Losing pitcher—Levsen. Umpire—Ormsby and Owens. Time—1h. 41m.

Second game:

CLEVELAND	AB	R	H	O	A
Jamieson,lf	3	1	1	2	0
Fonseca,2b	3	1	1	2	2
Hodapp,3b	3	0	0	1	2
Burnett,c	3	0	0	7	0
Lutzke,3b	1	0	0	0	1
Myatt,1b	3	0	1	9	0
Hudlin,p	3	0	0	0	2
J.Sewell,ss	4	1	2	3	2
Myatt,c	3	0	2	6	0
Hudlin,p	0	0	0	0	0
Uhle,ss	1	1	0	0	4
Karr,p	0	0	0	0	0
Sueme'a,rf	3	0	0	1	0
Jacob'n,cf	4	0	1	2	0
Miller,p	1	0	0	0	2
Levsen,p	0	0	0	0	0
L.Sewell,c	3	0	0	0	0
Totals	38	3	8	27	11

CHICAGO	AB	R	H	O	A
Mellilo,rf	4	0	1	2	0
Perk,ss	4	0	1	1	3
Hunnefield,3b	4	1	1	1	1
Berg,ss	1	0	0	1	1
Falk,lf	4	0	1	2	0
Barrett,rf	4	1	2	1	0
Gaety,1b	4	1	1	9	0
Kamm,2b	4	0	1	3	4
Ward,2b	0	0	0	0	0
Crouse,c	4	0	1	4	0
Faber,p	2	0	0	0	1
Lyons,p	0	0	0	0	0
Nels,x	1	0	0	0	0
Connally,p	1	0	0	0	0
Totals	37	3	9	24	10

z—Ran for Hodapp in 6th.
zz—Batted for Hudlin in 6th.
x—Batted for Lyons in 8th.

SCORE BY INNINGS

Cleveland	0	1	0	0	0	0	2	3	0	6
Chicago	0	1	0	0	0	2	0	0	0	3

SUMMARY

Errors—J. Sewell, Kamm, Hunnefield, Crouse. Two-base hits—Kamm, Uhle, Gaety. Three-base hits—Kamm, Ward. Home runs—Barrett, Myatt, Jamieson. Sacrifice—Falk. Left on bases—Cleveland, 5; Chicago, 4. Bases on balls—off Miller, 1. Struck out—by Faber, 2; Miller, 2. Hits—off Miller, 6 in 4 innings; Levsen, 2 in 1 2-3; Hudlin, 0 in 1; Karr, 1 in 2; Faber, 6 in 5 (none out in 9th); Lyons, 3 in 3; Connally, 0 in 1. Hit by pitcher—Mettler by Levsen. Wild pitch—Faber. Winning pitcher—Hudlin. Losing pitcher — Lyons. Umpires—Owens and Grimsley. Time—1h. 55m.

TIGERS ANNEX

DETROIT, June 29. (AP)—Detroit swept the four-game series with the St. Louis Browns by winning the closing contest here today by a score of 9 to 3.

The Tigers made their runs in clusters, scoring four in the sixth with the aid of only one base hit and five more in the eighth on four hits, all of which were for extra bases. Fothergill started the second rally with a home run over the left-field fence. Doubles by Bassler and Warner and a triple by Gehringer followed his example. Score:

ST. LOUIS	AB	R	H	O	A
O'Brien,2b	4	1	1	2	0
Melillo,3b	4	0	0	1	3
Blair,1b	4	0	1	9	0
E.Mil'r,lf	4	0	0	2	0
Rice,rf	4	0	1	2	0
Schulte,cf	4	1	1	2	0
Severeid,c	4	0	1	4	0
Gerber,ss	4	0	0	2	4
Jones,p	1	0	0	0	1
Gaston,p	0	0	0	0	1
Wi'ms,x	1	0	0	0	0
Bennett,xx	1	0	0	0	0
Totals	35	2	5	24	15

DETROIT	AB	R	H	O	A
Warner,3b	5	1	2	1	2
Fothergill,lf	5	2	2	2	0
Manush,rf	4	1	1	2	0
Veach,cf	4	1	1	3	0
Heilm'n,1f	4	0	1	1	0
Rice,1b	3	1	1	12	0
Taylor,ss	3	0	0	2	3
Bassler,c	4	1	1	4	0
Stoner,p	3	0	0	0	1
Totals	32	9	9	27	14

x—Batted for Gerber in 8th.
xx—Batted for Gaston in 9th.

SCORE BY INNINGS

St. Louis	0	1	0	0	0	1	0	0	0	2
Detroit	0	0	0	0	4	0	0	5	x	9

SUMMARY

Errors—O'Rourke, 2. Two-base hits—Tavener, Bassler, Warner. Three-base hits—Schulte, Gehringer. Home run—Fothergill. Stolen base—Melillo. Sacrifice—Gerber. Double play—Sisler to Gerber to Blair. Left on bases—Detroit, 6; St. Louis, 8. Bases on balls—off Stoner, 2; Jones, 4; Gaston, 2. Struck out—by Stoner, 2; Hits—off Jones, 4 in 3 innings; Gaston, 6 in 5. Hit by pitcher—Jones by Stoner. Balk—Stoner. Losing pitcher—Gaston. Umpires—McGowan, Evans and Hildebrand. Time—1h. 52m.

BOXING
HOLLYWOOD-LEGION STADIUM
FRIDAY NITE 8:30

MISSIONS NOSE OUT STARS, 3-2

Holling Outhurls Hulvey in Tight Duel; Vittmen Drop Fifth in Row

(Continued from First Page)

dictator of the Bells, was on hand, but he sat in the second row, which probably had something to do with the Mission triumph.

Hulvey allowed the same number of hits as Holling did, each of them yielding seven safeties, and it was only a bad play on Heath's part in the seventh inning that gave the Bells their winning run.

Hank's wildness got him in trouble in the "stretch" stanza, in which the Bells filled the bases on a hit batsman, a sacrifice and two walks. Bobby Jones hit one to Heath and the stage was set for a double play, but Mickey fumbled the ball too long to make a play at the plate, and just did manage to get his man at first, Bill Rodda scoring from third with what proved to be the deciding tally on the bobble. Hank then snagged Hooper's terrific drive through the box for the third out, so the Bells put over their winning run without the aid of a hit.

Denny Murphy, who came to the Stars from the Missions for the waiver price, also aided materially in the Bell triumph by displaying some terrible throwing to second. The Bells attempted to steal second four times and got away with it every time they tried. Two of the stolen bases paved the way to the Missions' first two runs and both Bell runners would have been out with good throws.

With two away in the first Hooper singled to right center and then stole second. Murphy uncorking a short throw to Lee. Big Ed Rose hit one down the right-field line for two bases and Hooper romped home with the initial counter.

The Missions' second score arrived in the fourth, once more after two were out. Bill Rodda punched a single over short to start the tronble and then proceeded to swipe second. Rod Whitney came through with a hit to left that scored Rodda easily. Whitney went to second on the throw-in and, in making a toss to head Rod off, Murphy heaved the ball to center field. McNulty backed up the bag, though, so Whitney was held at second, where he perished when Holling fanned for the second time.

Hollywood got to Holling for its two runs in the home half of the fourth, which McNulty started with a single to left center. Hooper captured Frederick's drive to right and then Holling threw wide to first in an effort to pick off McNulty, Pat taking second. Heath's sacrifice fly to Hooper moved McNulty to third. Tom Holley delivered a one-base shot to left that brought McNulty home. Murphy and Hulvey also singled, the latter's blow scoring Holley with the tying marker. Rodda made a great play on Lee's roller over second to toss out the speedy Star shortstop and retire the side.

In case you would desire more details as to how the Bells made their final run, Hulvey hit Rodda to start the seventh. Whitney sacrificed and then Holling walked. A wild pitch advanced the runners and forced Hulvey to pass Swanson, filling the sacks. Jones then hit his bounder that Heath fumbled and Rodda scored.

The Stars had men in position to score in the fifth, sixth, seventh and eighth innings, but were never able to deliver the necessary hit in the pinch. Twombly doubled with one away in the fifth, but never got any farther than second, while in the sixth Heath doubled with none out, and was sacrificed to third, only to remain there while Murphy and Hulvey were easily retired. Twombly walked and stole second with two out in the seventh, but McNulty fanned to spoil this chance.

However, the "piece de resistance" took place in the eighth, which Johnny Frederick began by whacking a triple to right. Heath rolled to Parker for the first out and then Vitt yanked Holley, who had driven in one run, to let Sheehan bat for him. Sheehan hit to Jones and Frederick was run down between third and home. Murphy hit a long fly to Rose, but it didn't do any good then. Score:

MISSIONS	AB	R	H	O	A
Swanson,cf	4	0	0	4	0
Jones,3b	4	0	0	1	2
Hooper,rf	4	1	1	2	0
Rose,lf	4	0	1	1	0
McD'ld,1b	4	0	0	10	1
Parker,2b	4	0	0	2	3
Smith,ss	4	0	0	1	4
Whitney,c	3	1	1	4	0
Holling,p	3	0	0	1	2
Totals	34	2	3	27	12

HOLLYWOOD	AB	R	H	O	A
Lee,ss	4	0	0	2	3
Kerr,2b	3	0	0	3	3
Murphy,lf	4	0	1	1	0
McNulty,cf	4	1	1	2	0
Fred'k,rf	4	1	2	1	0
Heath,1b	3	0	1	8	1
Holley,3b	3	1	1	1	2
D.M'phy,c	3	0	0	4	0
Hulvey,p	3	0	0	0	3
Sheehan,x	1	0	0	0	0
Comb.,3b	0	0	0	0	0
Siegrist,xx	0	0	0	0	0
Totals	30	3	6	27	12

z—Batted for Kerr in 8th.
xx—Batted for Kerr in 9th.

SCORE BY INNINGS

Missions	0	0	0	1	0	0	0	1	0	2
Base hits	0	0	0	1	0	0	0	1	1	3
Hollywood	0	0	0	0	2	0	0	1	x	3
Base hits	0	0	0	0	1	0	0	1	x	2

SUMMARY

Errors—Holling, Lee. Runs responsible for—Hulvey, 2; Holling, 2. Struck out—by Hulvey, 5; Holling, 2. Bases on balls—off Hulvey, 2; Holling, 1. Hit by pitched balls — Twombly, Rodda. Wild pitch — Hulvey. Stolen bases—Hooper, Parker, Rodda, Twombly, Sheehan. Three-base hit—Frederick. Two-base hits—Rose, Twombly, Heath. Sacrifice hits — McNulty, Heath, Holley, 2; Whitney. Runs batted in — Rose, Whitney, Holley, Hulvey, Jones. Double play—Lee to Kerr to Heath. Time of game—1h. 50m. Umpires—Sweeney and Westervelt.

SEATTLE SHUT OUT BY OAKLAND, 6 TO 0

SEATTLE, June 29. (AP)—The Indians made but one less hit than the Oaks today, but five Seattle errors proved to be too much aid and Oakland won, 6 to 0. Ewards was jumped on in the fourth for four runs and again in the seventh for another. The series now stands one apiece. Score:

OAKLAND	AB	R	H	O	A
Skinners,cf	5	1	2	4	0
Rossa,2b	5	1	3	3	3
Gliston,1b	4	0	0	9	0
Affett,rf	3	0	0	3	0
Stub'ker,3b	4	0	0	1	2
Chrandy,ss	4	1	1	2	4
Larry,lf	4	1	1	1	0
Baker,c	4	0	1	4	0
Cooper,p	4	0	0	0	2
Totals	39	4	8	27	11

SEATTLE	AB	R	H	O	A
Purdy,cf	4	0	0	2	0
Ball'gr,3b	4	0	1	1	2
Call'han,lf	4	0	0	2	0
Kilduff,rf	4	0	0	1	0
H'pster,1b	4	0	1	8	0
Miller'n,ss	4	0	0	2	4
Kliv'ick,2b	4	0	1	3	4
Jenkins,c	4	0	0	4	0
Edwards,x	1	0	0	0	0
Nance,p	3	0	0	0	1
Totals	39	0	3	27	11

SCORE BY INNINGS

Oakland	1	0	0	4	0	0	1	0	x	6
Base hits	1	0	0	1	0	0

Drawings for Pacific Coast Tennis Doubles Tournament Will be Held Tonight

PLAY TO START HERE FRIDAY

...ll be Staged on Courts of Los Angeles Club

...ers Will Compete for National Honors

...ld Stratford Has New Partner for Tilts

BY RALPH HUSTON

Drawings are to be made tonight for the Pacific Coast doubles championship tournament, which is to be played on the courts of the Los Angeles Tennis Club starting tomorrow and continuing for four days. The ultimate winners will go to Boston to compete for the national title. San Francisco, which decisively won two of the three Southern California championships decided here last week-end, when Gerald Stratford flourished all over the courts, also will be represented by a strong contingent, and probably will be returned winner.

Stratford, who was paired with Donald Godshall to win the men's doubles event last week, has a new partner in Jim Davies, former varsity of Stanford. Godshall has turned professional, and Stratford selected the former Card basketball captain and net star as his partner.

Ray Casey and Neil Brown, who lost to Stratford and Godshall in the finals will form another strong combination; with Phil Neer, another ex-Stanfordite and Pacific Coaster, San Francisco junior star, entered as a third team.

Tom Bundy and Cliff Herd appear to be the strongest local entrants. They lost out in the quarter-finals last week, dropping to Stratford and Godfall in straight sets, 6-3, 8-6. Another local team will be Jack De... and Dale Issenhuth. Paired together they won the municipal championships at Griffith Park last year. De Lara also won the men's singles and mixed doubles, while Issenhuth was something of a sensation in the Southern California tournament, advancing to the semi-finals, where he lost to Stratford.

Ellsworth Vaniet, a star of some years ago in University of California net circles, will come out of retirement, and will pair with W. Reinke in the event.

The final match of the Southern California championship mixed doubles event, postponed from last week, will be played Saturday, according to officials of the tennis club. Stratford and Peggy James will face Cliff Herd and May Sutton Bundy in this event.

Two other tournaments which will be conducted simultaneously with the doubles affair are the veterans' singles for men over 45, and the boys' singles for youthful net performers, 15 and under.

RABBIT PUNCHES

By PAUL LOWRY

WHAT some of the boys are saying these days about Willyum McCarthy, who owns the Missions and used to be prexy of our dear old Pacific Coast Baseball League, must burn that bombastical gentleman's ears.

They say the Missions won from Hollywood Tuesday because Bill wasn't there. That they won again yesterday in spite of Bill and mainly because he sat in the back row and didn't go near the players' bench.

In other words, Bill is blamed for the drop of the Missions from a second-place contender's berth to sixth place; for the frequent switch in managers; for trying to run the whole works. They say nobody can be manager on Bill's club because Bill is it. They point to the fact that Walter McCredie, Walter Schmidt, Bill Leard and Harry Hooper have all been on the job within the past year and a half, and the three first-named gave up in disgust, and that Hooper is ready to do the same thing. The boys say Bill is a know-it-all and a be-it-all. The manager of the club can't give out any information because it must come from Bill. The latter makes the daily pitching selections. He orders the relief to the bull pen. The manager has nothing to do with these important details. Q.E.D., as the boys used to say in Latin, the Missions are in sixth place and Hooper is ready to join three other smart baseball men in retirement—Messrs. McCredie, Schmidt and Leard.

* * *

None other than Tom Jones, who managed eight world's champions and is sending his black heavyweight, Neil Clisby, against George Godfrey at the Olympic next week, takes the credit for sending Jack Dempsey into the hills at Ojai for a conditioning campaign.

Tom says he was called into consultation by the ex-heavyweight champion and found the latter suffering from a severe case of nerves. Tom suggested Wheeler's Hot Springs as a good spot to get away from the home lot movie mob, and Dempsey took him up. The result is known. Apparently Dempsey recovered from his "nerves," and decided he was ready to fight again. The next question is, "Why didn't Dempsey show his gratitude to Jones by hiring him as his manager instead of Leo P. Flynn, to whom he owes nothing. Offhand it seems that Jones has had about as much big-league experience as anybody Dempsey could have selected.

* * *

Eddie Huffman will be cutting paper dolls within a year if he gets a few more lickings such as he received at the Olympic Tuesday night. That was what you heard on every hand as the fans departed Jack Doyle's mansion of maul.

The wonder of it is that Huffman didn't get it before. He has always had the same paper chin. Jack Lee, a preliminary boy, spun him on his ear for the nine count at Wilmington in an outdoor fight two years ago this summer. But Huffman was carefully handled after that, well ballyhooed, and although he never displayed any particular promise he was given a lot of first-class matches. If Eddie has made $100,000 in the boxing racket, as reported, he will do well to give up the game and seek some other profession. It will pay him in the long run—physically and mentally.

Ten-Rounders to Feature at Culver City

Three ten-round bouts will comprise the program arranged for tonight by Jimmy Murray at the Culver City boxing arena, and the fans expect that the real fireworks will be set off by Battling Manning and Bubber Johnson, who clash in a rematch.

Duke Tramler, who comes from Texas under the guidance of Dandy Dick Griffin with a record of fifty knockouts in seventy-five fights, will make his debut against Manuel Velasco. The "Duke" is after another "kayo" to prove his claims to a fight with Ace Hudkins.

In the other bouts Billy Evans, colored bantam from Cleveland, will meet Benny Chaves. Evans's record shows wins over Chick Suggs and Carl Tremaine.

SCHALK GIVEN ENFORCED REST

CHICAGO, June 29. (AP)—President Ban Johnson of the American League today indefinitely suspended Ray Schalk, manager of the White Sox, for kicking dust in Umpire Owens eyes yesterday after protesting a decision on a ball hit by Metzler. Owens called the drive a foul. Russell Blackburne, assistant manager, assumed charge of the club, went in as a pinch hitter and won the game from Cleveland with a hit and a run.

Slugging-Bee Scheduled for Pasadena Ring

Fight fans of Pasadena will turn out en masse tonight for their favorite form of entertainment, a real slugging match. The contenders in the ten-round main event at Pasadena arena tonight will be Hank Gatten and Rudy Steiner, middleweights, who, by eight knockdowns in six rounds, proved to the Crown City two weeks ago that they know how to fight.

Gatten won that fight, but Steiner holds a previous knockout over him. Last time fans were standing on their chairs and they have four more rounds to fight in, this trip.

Another great pair of fighting middleweights, Sailor Larry and Battling Evans, will mix in the six-round semi-wind-up.

Four-round bouts will be: Billy Red Wells vs. Buck Cook, 150 pounds; Herbie Slack vs. Charley McClintock, 140 pounds; Benny Rodriguez vs. Gene Pazarus, 112 pounds.

THIEVES RAID MUTT OFFICES

Thieves raided the office of the first annual mutt dog show at Ascot speedway Tuesday night and took the telephone after they had failed to kick a hole in the big safe, so officials of the show labored under the handicap of being cut off from Communication yesterday.

Pilots Park in Banning for Big Race

By tonight, every speed king entered in the Banning American Legion, July 4 races will be up there for the seven races which are expected to attract the largest crowd in the history of the foothill city.

Cliff Wilson, Dale Peace and Barney Klopfer qualified yesterday afternoon, all of the drivers turning the lap in less than 20 seconds. Speed Hinckley turned the fastest lap when he "bussed" around in 27 seconds several days ago.

The backers of Mel Knealey, Miami (Fla.) driver posted a check for $1000 with American Legion officials for a match race with Barney Kleopfer. Knealey is the 1926 dirt-track speed kind and Klopfer won the 1927 championship

CARDINALS WIN OVER PIRATES

(Continued from First Page)

slamming Yde for three singles and Kremer for a single and two doubles. Toporcer's two-base hit brought in the winning run. Score:

PITTSBURGH	AB	R	H	O	A	ST. LOUIS	AB	R	H	O	A
Grant'm,2b	5	0	1	1	0	Bladen,3f	4	1	1	1	0
Rhyne,ss	5	1	1	1	7	Toporcer,ss	4	1	1	3	0
F. Wheat,lf	5	0	1	1	0	Frisch,2b	4	0	1	2	4
Traynor,3b	5	0	1	1	1	Sue'ng,1b	4	0	1	10	0
Carlyle,cf	4	0	1	1	0	Smith,lf	4	0	1	1	0
Barnhart,1f	4	0	1	1	0	Hafey,rf	4	0	1	1	0
Harris,1b	3	0	1	11	0	Bell,3b	3	0	0	0	4
Hemsley,c	3	0	0	3	1	Schulte,s	3	0	0	1	0
Aldridge,p	3	0	0	1	1	O'Far'll,c	3	0	0	4	0
Yde,p	0	0	0	0	0	Gonsett,cf	2	0	0	1	0
Kremer,p	0	0	0	0	0	Sherdel,p	0	0	0	0	0
Dawson,p	0	0	0	0	0	King,p	0	0	0	0	0
						Haines,p	1	0	0	0	0
						Reinhart,p	0	0	0	0	0
						Clark,2	0	0	0	0	0
						Haley,ss	1	0	1	0	0
Totals	39	1	9	24	10	Totals	35	3	6	27	8

a—Batted for Sherdel in 2nd.
aa—Batted for Haines in 8th.
(Schulte scored base on Hemsley's interference.)

SCORE BY INNINGS

Pittsburgh	0	0	0	1	0	0	0	0	0	—1
St. Louis	0	0	2	0	0	0	0	1	0	—3

SUMMARY

Errors—Rhyne, 2, Frisch, Hafey, Sherdel. Two-base hits—Harris, 2, Aldridge, Grantham, King, Bell, Bladen, Toporcer. Three-base hit—Double. Stolen base—Traynor. Sacrifice—Harris. Double plays—Yde to Harris; Rhyne to Grantham to Harris. Left on bases—Pittsburgh, 7; St. Louis, 8. Base on balls—off Aldridge, 2; Yde, 1; Sherdel, 1; King, 1; Haines, 1. Struck out—by Aldridge 1; Yde, 1; Sherdel, 1; Haines, 2; Reinhart, 1. Hits—off Aldridge, 3 in 2; Yde, 6 in 5 2-3; Kremer, 2 in 3; Dawson, 0 in 1-3; Sherdel, 4 in 2; King, 1 in 2 (none out in 6th); Haines, 4 in 4; Reinhart, 0 in 1. Winning pitcher—Haines. Losing pitcher—Kremer. Umpires—McCormick, Klem and McLaughlin. Time—2h. 17m.

DEMPSEY NEEDS SPARRING MATES

(Continued from First Page)

tell exactly what I think of his condition. I like Dempsey very much, and if it should happen that I do not approve of his condition, I know that Jack will not blame me for what I say. I think my criticism, for I can see that there may be things that I will criticise, will help Jack. When I say criticise I mean just that, not "knocking."

It is possible that Dempsey can get himself in good fighting condition by July 21. It is not possible for him to get himself in as good condition as he was three years ago.

SPENCER DEFEATS SIKI IN BAY BOUT

Jackie Spencer won the decision from Battling Siki after eight rounds of fighting in the main event at the Ocean Park arena last night. Spencer forced the fighting from the start of the bout and took the majority of rounds from Siki. Ray Marcus won over Johnny Torres in the special event of six rounds. Antonio Portillo knocked out Marvin Bobo in the first round of a four-round bout and Herbert Turchi kayoed Nash Calderon in the fourth round. Joe Hernandez won the curtain raiser when he knocked out Joe Sheridan in the third round.

MITCHELL VICTOR IN SCRAP WITH NELSON

Leo Mitchell carried off the decision in his date with Rough-house Nelson in the ten-round main event at the Wilmington A. C. last night. Sailor Ashmore was given an unpopular decision over Kid Mack in the six-round semifinal. Art Craig knocked out Pete Piela in the fourth round of a scheduled six-rounder. Art Porter kayoed Claude Ragsdale in one round and Ad Lesano stopped Forrest Sweet in the first round.

FLY FISHING RAGE AT RAINBOW CLUB

Fly fishing is all the rage now at the Rainbow Angling Club, according to Leigh Garnsey, manager of the organization. Since the warm weather set in, hundreds of fishermen have visited the club, many of them catching limits of trout with the exclusive use of flies.

At last, a fine-quality small car. Aristocratic in appearance—democratic in price. Drive it today. You'll own it tomorrow.

The Erskine Six meets every requirement of a big car with none of a big car's expense. It attracts attention wherever you go—and reduces expense wherever you drive. See for yourself what a small car of fine quality really can be!

ERSKINE SIX
$945 to $995

f. o. b. factory, including front and rear bumpers, 4-wheel brakes and motometer. Studebaker models from $1165 to $2495.

PAUL G. HOFFMAN CO., Inc.
FIGUEROA AT PICO
Hollywood . . . . . 6116 Hollywood Blvd.
Inglewood . . . . . 240 N. Market Street
Beverly Hills . . . . . 427 N. Camden Drive
STUDEBAKER'S
ERSKINE SIX

Vindex
JIM DANDY
UNION SUIT

With the Chek-Sta Feature not only Strengthens the Back Webbing but Prevents it From Becoming Overstretched.

Goodbye Webbing troubles A new one Free if this one Rips "the GUARANTEE"

Wholesale Distributors
Klein-Norton Company
Los Angeles
Telephone TRinity 2861

Vindex
"Jim Dandy"
Dollar Union Suits

Your size in VINDEX is here!
THE MAY COMPANY

VAN HEUSEN
PATENTED
COLLARS
Reduced to 35¢
3 for $1.

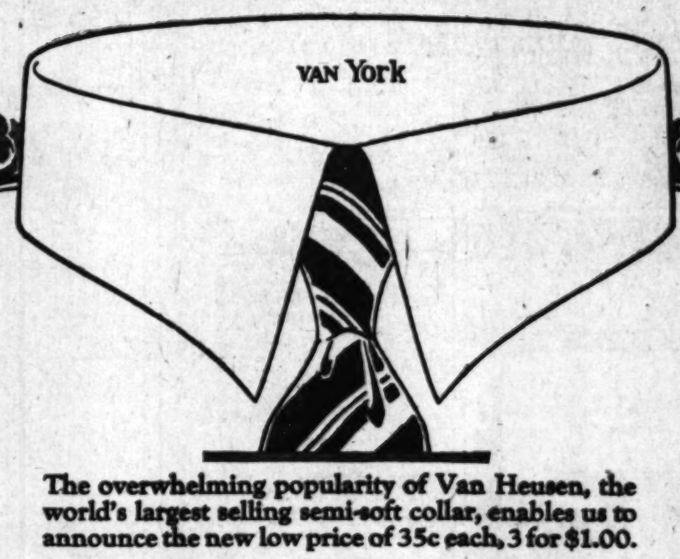

NO STARCH
NO BANDS OR SEAMS
WILL NOT WILT
WILL NOT WRINKLE
WOVEN ON A CURVE

ONE PIECE
MULTI-PLY FABRIC
SAVES YOUR SHIRTS
FOLD WOVEN IN
NO SAW EDGES

The overwhelming popularity of Van Heusen, the world's largest selling semi-soft collar, enables us to announce the new low price of 35c each, 3 for $1.00.

Economies, resulting from increased production—combined with savings, effected by the installation of new and improved machinery—we gladly pass on to the wearers of Van Heusen who have made this decreased cost possible.

The same exclusive, patented features and high quality that made Van Heusen at 50c the world's smartest, most comfortable and most economical collar, now make Van Heusen at its new low price, indispensable to every man in America.

"Keep Cool in a Van Heusen"

San Francisco Office: 435 Mission St.

Twelve Smart Styles

Phillips-Jones, N. Y.

Columbia Crushes Rivals in Titular Poughkeepsie Crew Race

HUSKIES LAND SECOND PLACE

Bears Finish Third in Great Aquatic Classic

Eastern Eight Upsets Two Western Crews

Washington "Jayvees" Set Course Record

(Continued from First Page)

on in a sensational bid to keep the title it had won three times in four previous years.

Slowly, but surely, going into the last half mile, the Huskies from the Pacific Coast, cut down Columbia's lead. Open water vanished from between the two shells and Washington still was going ahead. Up, up, up went the boat and still the Huskies gained, a few feet, then a quarter-length, then a half-length. Both crews were spurting to the limit, digging in viciously with every stroke.

The finish was in sight now and it was Columbia's youngsters, now the champions, who had the decisive punch. With a final, heart-straining burst, the New Yorkers lifted their shell farther ahead. They head-fought their rivals to a standstill, refused to crack and went on to increase their margin with every stroke in the last few hundred yards as Washington slipped back, still fighting courageously but with its challenge spent.

Three lengths back of Washington came the other Pacific Coast entry, California, badly beaten but fighting its way to take third place by two lengths from the Naval Academy, three times champions in the past six years and favorites before today's race.

PENN CREW IN RUCK

Unable to strike their usual stride at any time, the Midshipmen, finishing six lengths back of Columbia, provided the biggest form reversal of the race. They were barely able to show a half length at the finish over Cornell, which nosed out Syracuse for fifth position, while Pennsylvania, never a contender, trailed far in the ruck, approximately eighteen lengths behind the victors.

It was a battle in that dramatic finish between two sophomore strokes, McDonald of Washington and Eric Lambart of New York and Columbia. Its outcome not only brought the premier prize of college rowing back to the East, to the college that was victorious in the first of Poughkeepsie's regattas thirty-two years ago, but it was the climax of a miracle of modern rowing.

Great as has been Yale's comeback through recent years under the magic touch of Ed Leader's tutorship, Columbia's rise to the heights today was an even greater tribute to the coaching skill of "Young Dick" Glendon. Coming to Columbia little more than a year ago after triumphs at the Naval Academy, Glendon whipped into shape a freshman crew that romped away with the Poughkeepsie championship in its class. Around this same crew he built today's varsity victors. With six of its members, now sophomores, combining with a junior and senior to make up the winning combination, stroked by a sophomore captain, Lambart, and "coxed" by another sophomore, Sam Berman, averaging barely 19 years of age, it is the youngest crew that has ever won Poughkeepsie's blue ribbon.

The Navy and Washington, dominant varsity factors in the previous six years, divided honors in the two other races of the day but in both events Columbia was well up to the front to prove that there is no "fluke" in its comeback. The Navy "plebes" won the two-mile freshman race from Syracuse by a length and a half, with Columbia third and four others trailing while Washington's Huskies scored a three-length, record-breaking victory over Columbia in the three-mile junior varsity race, with three others well back of these two.

UNEXPECTED HAPPENS

The chief thrills of the regatta and its colorful crowd were reserved, however, for the varsity event. Here the unexpected had been looked for but it came in larger measure than anyone figured.

Columbia and Washington both had been making it a duel among themselves in the last mile where the Navy and California had been picked to have the biggest hand of any in the finish.

California, displaying its vaunted power, took the lead before the first half-mile mark had been passed and set the pace until Columbia's determined rush took the New Yorkers to the front. Through the first two miles six of the contenders—all except Pennsylvania — were closely bunched and it seemed any one of them might spurt to the front. First Columbia moved up to threaten the Golden Bears, then Washington spurted into second place as the two-mile post went by, with the Navy still seeming dangerous in fourth place.

HUSKIES SLIP BACK

California and Washington's first spurt was a reply that shot the Bears out nearly a length in front with the bridge three-mile mark in sight. Here Washington slipped back again and Columbia went to the front, this time with a determination that California could not deny. Coming out from the shadows of the big structure, Columbia was literally shooting ahead, with California fast slipping and the Navy virtually out of the race. Still further behind Cornell and Syracuse were having a nip and tuck duel, between themselves while Pennsylvania, altogether outclassed, slipped almost out of sight.

With the decisive stretch at hand, all but the foremost three had found the pace too swift and of these California was quickly passing from the picture. Columbia's youngsters had their biggest test ahead of them as they drove down to the finish, chased by Washington, but these youngsters were equal to their task. Young and as comparatively inexperienced as they were, there was no faltering in the Columbia beat, no check in the smooth, well-drilled "Glendon stroke" that carried them to victory over the rival Washington eight and its famous "system."

PENN SEEKS CALLOW FOR COACHING JOB

PHILADELPHIA, June 29. (AP)—The Public Ledger says efforts are being made by the University of Pennsylvania to obtain the services of Rusty Callow, rowing coach of the University of Washington.

The newspaper says Callow is expected here tomorrow to confer with John Arthur Brown, chairman of the Pennsylvania rowing committee, regarding the signing of a contract, which, it is stated, will call for a salary of $15,000 a year.

If Callow accepts the offer, Fred Spuhn, present coach of the Red and Blue crews, will be retained as his assistant, the newspaper says. Spuhn is a protege of the Washington coach.

HUTCHINSON PICKED TO LEAD BEARS

POUGHKEEPSIE (N. Y.) June 29. (AP)—Harry Hutchinson of Piedmont, Cal., tonight was elected captain of the University of California crew. Hutchinson was honorary captain of this year's crew.

PLAY ON ST. LOUIS COURTS

ST. LOUIS, June 29. (AP)—Mexico and Japan will play their American zone Davis Cup elimination tennis series on the Triple A courts here on July 29, 30 and 31, it was announced today.

THREE EYE LEAGUE

Springfield, 11; Peoria, 10.
Decatur, 5; Danville, 2.
Terre Haute, 2; Evansville, 1.
Bloomington, 13; Quincy, 1.

UTAH-IDAHO LEAGUE

Pocatello, 6; Logan, 2.
Salt Lake, 8; Ogden, 6.
Idaho Falls, 15; Twin Falls, 5.

COOPER GUEST AT BREAKFAST

Harry Cooper, El Sereno golf professional, who tied with Tommy Armour in the last national open championship, will be a guest at the regular weekly gathering of the Breakfast Club, scheduled for 8:15 o'clock this morning. In addition to regular members of the association, many local golfers have been invited to attend the "ham and" ceremonies.

PRO NET STARS PLAY TONIGHT

Rival Doubles Squads Clash for World Laurels

Godshall Faces Snodgrass in Singles Battle

Ambassador Indoor Courts to be Scene of Play

The first of a series of tennis tournaments, included in which are several championship events, get under way tonight at the Ambassador Auditorium at 8:30 o'clock. The Ambassador indoor tennis courts, headed by Harvey Snodgrass and Mark Stoll, will be one of the finest tennis plants in the world, according to present plans.

A strong line-up of matches has been arranged for tonight, the main event being the match between the professional doubles champions, Snodgrass and Walter Wesbrook, and a challenge team. The title will be at stake.

A classy event in the singles is the Godshall-Snodgrass match. Godshall is playing for the first time as a professional and it is known that he is anxious to make a fine showing. Wynn Mace will team with Godshall in the doubles.

Carl Sawyer and Snodgrass have a special written skit of a comedy vein for the show tonight. It is novel in its nature and has never been shown in these parts. With such a strong gathering of "names," tonight's show looms as one of the finest offerings in Southern California in months.

This meet is but the forerunner of many others, which will include such amateur stars as Helen Wills, Bill Johnston, Mary Browne, Elizabeth Ryan, Bill Tilden and many other net stars. Plans are now being formulated for the Pacific Coast indoor tennis championships, Snodgrass declared.

NORVAL CRAIG ELIMINATED

(Continued from First Page)

quarter bracket by defeating Norval Craig, Occidental College, 6-0, 6-0, and John Whitbeck, Harvard, seeded No. 6, advanced by defeating Ben Estep, Southern Methodist, Texas, 6-0, 6-3, and Melvin Partridge of Dartmouth, seeded No. 5, achieved his fifth-round bracket by an easy victory over David O'Laughlin, Pittsburgh, 6-1, 6-3.

An upset occurred in the doubles when Cranston Holman and Lionel Ogden of Stanford, runner-up for the title last year and seeded No. 1, were defeated by the unheralded doubles team of Thomas and William Cline of St. Xavier College, Cincinnati, 6-2, 6-4.

In the quarter-final singles matches tomorrow, Holman will meet Whitbeck and Gorchakoff will clash with McElvenny in the upper half and Allison will play Partridge and Van Ryn will encounter Herrington in the lower half of the carc.

SINGLES, FOURTH ROUND

John Van Ryn, Princeton, defeated Norval Craig, Occidental, 6-0, 6-0.
Ben Gorchakoff, Occidental, defeated Lionel Ogden, Leland Stanford, 6-4, 10-8.
Alan Herrington, Stanford, defeated W. D. Enges, Pittsburgh, 2-6, 6-2, 6-2.
Ralph McElvenny, Stanford, defeated L. H. Gordon, Haverford, 6-2, 6-4.
Melvin Partridge, Dartmouth, defeated D. O'Laughlin, Pittsburgh, 6-1, 6-2.

DOUBLES—SECOND ROUND

McElvenny and Herrington, Stanford, defeated Cooper and Rosenberger, Penn State, 6-0, 6-1.
Thomas and William Cline, St. Xavier, defeated Cranston Holman and Lionel Ogden, Stanford, 6-2, 6-4.
Marsh and Wolf, Williams, defeated Hopkins and Miller, University of Pennsylvania, 6-2, 7-5.

DOUBLES—THIRD ROUND

Evans and Ewing, Princeton, defeated Barr and Estep, Southern Methodist, 6-4, 6-3, 11-9.
Gorchakoff and Craig, Occidental, defeated Hess and Eggman, Cornell, 6-2, 6-3.
McElvenny and Herrington, Stanford, defeated Watson and McGlinn, Yale, 6-2, 6-2.
Van Ryn and Appel, Princeton, defeated Marsh and Wolf, Williams, 6-4, 6-3, 6-4.
Whitbeck and Gordon, Harvard, defeated Reed and Guest, Yale, 6-2, 6-2.
Allison and Mayher, Texas, defeated Merry and Grant, Georgia Tech, 5-7, 6-2, 6-0.

STANDINGS

(Continued from First Page)

Seattle, 1; Oakland, 1.
Portland, 1; Sacramento, 1.

AMERICAN LEAGUE

	W.	L.	Pc.		W.	L.	Pc.
New York	47	21	.701	Detroit	33	30	.524
Chicago	40	21	.563	Cleveland	31	27	.436
Washington	36	29	.554	St. Louis	27	27	.422
Philadelphia	27	31	.544	Boston	15	50	.231

Yesterday's Results

New York, 8; Boston, 2.
Chicago, 5-6; Cleveland, 0-3.
Washington, 5; Philadelphia, 3.
Detroit, 9; St. Louis, 2.

Games Today

Boston at New York.
Detroit at Cleveland.
Philadelphia at Washington.
St. Louis at Chicago.

NATIONAL LEAGUE

	W.	L.	Pc.		W.	L.	Pc.
Pittsburgh	39	24	.619	Brooklyn	31	35	.470
St. Louis	39	25	.609	Boston	29	33	.418
Chicago	39	27	.591	Philadelphia	26	36	.419
New York	33	32	.508	Cincinnati	27	43	.386

Yesterday's Results

Chicago, 2; Cincinnati, 1. (10 innings.)
St. Louis, 10; Pittsburgh, 9.
Philadelphia, 5; Brooklyn, 4.
New York-Boston, rain.

Games Today

New York at Boston.
Brooklyn at Philadelphia.
Only games scheduled.

INTERNATIONAL LEAGUE

	W.	L.	Pc.		W.	L.	Pc.
Syracuse	49	23	.625	Rochester	35	35	.500
Buffalo	42	29	.592	Newark	34	36	.486
Baltimore	42	31	.575	Jersey City	31	46	.437
Toronto	41	33	.562	Reading	13	61	.384

Yesterday's Results

Jersey City, 8-2; Reading, 6-3.
Syracuse, 4; Buffalo, 1.
Rochester, 4; Toronto, 3.
Newark, 9; Baltimore, 4.

AMERICAN ASSOCIATION

	W.	L.	Pc.		W.	L.	Pc.
Toledo	43	33	.646	Indianapolis	32	37	.464
Kansas City	39	29	.574	St. Paul	32	38	.457
Milwaukee	39	30	.565	Columbus	29	41	.446
Minneapolis	35	35	.500	Louisville	30	44	.405

Yesterday's Results

Columbus, 9; Louisville, 7.
Minneapolis, 7; Kansas City, 3.
St. Paul, 10; Milwaukee, 7.
Toledo, 17; Indianapolis, 6.

SOUTHERN ASSOCIATION

	W.	L.	Pc.		W.	L.	Pc.
Birmingham	49	30	.574	Mobile	37	37	.500
New Orleans	43	34	.558	Memphis	38	39	.494
Atlanta	40	35	.533	Little Rock	39	45	.464
Nashville	39	35	.527	Chattanooga	29	52	.358

Yesterday's Results

Atlanta, 7; Birmingham, 6.
Little Rock, 3; New Orleans, 2.
Memphis, 6; Mobile, 0.

TEXAS LEAGUE

	W.	L.	Pc.		W.	L.	Pc.
Wich. Falls	41	31	.547	Shreveport	31	30	.508
Waco	40	33	.548	Dallas	36	40	.474
Houston	37	35	.514	Beaumont	34	41	.453
San Antonio	37	38	.493	Ft. Worth	31	40	.437

Yesterday's Results

San Antonio, 7; Dallas, 4.
Shreveport, 1; Houston, 0.
Wichita Falls, 15; Beaumont, 11.
Fort Worth-Waco, rain.

WESTERN LEAGUE

	W.	L.	Pc.		W.	L.	Pc.
Tulsa	49	24	.671	Okla. City	32	39	.451
Wichita	44	21	.587	Omaha	39	46	.429
Des Moines	38	34	.528	Amarillo	31	42	.425
Denver	37	35	.514	Lincoln	28	44	.389

Yesterday's Results

Wichita, 10; Des Moines, 6.
Denver, 8; Tulsa, 4.
Only games played.

RAY PELKEY MAY BATTLE AT OLYMPIC

Will Tackle Patrick in Semi-Wind-up if Injured Eye is Okay

Either Ray Pelkey or John Patrick Dougherty will meet Tom Patrick in the semi-wind-up of the George Godfrey-Neal Clisby main event at the Olympic next Tuesday night. It will probably be Pelkey, unless the injury to his eye received in the Daugherty slugging match last Tuesday night hinders him from training.

Matchmaker Wad Wadhams announced the remainder of the supporting card yesterday. Outside of light-heavyweights for the semifinal the rest of the show features smaller boys.

Benny Miller and Frankie Tondorf box the special event at 137 pounds. Jack Mariscal and Ted Lewin box one of the fours at 145. Herbert Turchi meets Ray Marcus, 120 pounds, in the curtain bout.

Clisby will have a lot of support in this fight as was shown yesterday when a large block of seats were reserved by San Bernardino and Pasadena fans. Tom Jones has built up Clisby in this territory. Clisby scales 193 pounds now.

The boy has not lost a fight since he went under the management of Jones. He has had twelve battles under the reins of the famous manager and has scored quick knockouts in all but two.

Godfrey now weighs 226 pounds in condition. George seems to be unable to reach a lower poundage than this now. He is working at the Manhattan gymnasium. His chief trouble is to get sparring partners. He is too strong for most of the boys.

Ernie Owens's next opponent here on the coast may be Paul Berlenbach. Matchmaker Wad Wadhams sent out feelers for Berlenbach yesterday.

The ex-champion light-heavy scored a one-round knockout a few nights ago in his first comeback fight.

Eddie Huffman, who was stopped by Owens in seven rounds last Tuesday night will return east immediately, where he is signed for three fights.

SICKNER TO REFEREE BOUT

Appointed as Third Man in the Ring for Mat Tilt Between Londos-Jones

The State Athletic Commission yesterday announced that Paul Sickner of San Francisco had been named to referee Lou Daro's wrestling show at the Olympic Wednesday night, which will feature Paul Jones of Texas in a return best two out of three fall finish bout against Jimmy Londos, the Greek mat idol.

With a new referee in the ring who has the reputation of keeping the wrestling away from the ropes, Jones hopes to conclusively prove that he beat Londos las week through a decisive victory Wednesday night.

The referee will not be alone in keeping Londos inside the ring, however, for a clause in the wrestling contract signed by these two yesterday state that Londos will forfeit a $1000 guarantee he has posted and also lose a fall should he go out of the ring purposely to escape punishment or break a hold.

According to the agreement the wrestlers made with Daro, the referee has been given the power to set an additional length of time for the grapplers to settle their differences if each has one fall or if neither have a fall at end of two hours.

Should neither gain a fall at the expiration of the extra time given by the referee, Sickner will award the bout to either Jones or Londos on points.

In case there is only one fall registered by either man at the end of the two hours, the additional time will also be given. The other fall necessary to tie up the match may be made in this time, or both may finish up with a fall apiece, in which case Referee Sickner will also give a decision on points.

Awarding a decision on points is expected to make Londos more aggressive than he has been. Jones would like nothing better, as he believes a wrestler on the offense leaves more openings than a defensive grappler.

EL PASO PLAYS GLENDORA

El Paso Shoe Store battles Glendora Sunday. This is the game that will decide whether the Orange Pickers remain in the fight for the championship. The El Paso boys have been playing fine ball and are the threats of the league. Garehime and May will be ready for mound duty for Glendora, and Ritchie for the Shoers.

KRUGS SWAMPED BY SEALS, 21-5

(Continued from First Page)

many runs on the ten hits they made in the second and third as a team usually does. They bunched five hits in the second, yet got only two runs out of it and they came back with five more in the third and scored only three runs. Score:

LOS ANGELES	AB	R	H	O	A	SAN FRANCISCO	AB	R	H	O	A
Brazill,1b	5	0	1	10	1	Averill,cf	7	3	4	2	0
How'ry,3b	4	1	0	2		Mal'ean,3b	5	3	2	2	1
Staley,2b	3	1	1	4	6	O'Dou,lf	5	1	2	1	0
John,lf	4	1	1	2	0	Bodie,1b	3	2	2	12	2
Web,rf	3	2	2	1	0	Joiter,rf	5	1	2	1	0
Jacobs,ss	4	1	2	1	2	Suhr,2b	6	2	2	3	7
Cox,cf	4	0	2	2	0	Dittmar,ss	6	2	3	2	5
Sandberg,c	3	0	1	7	1	Regn,c	6	2	3	1	0
Peters,p	1	0	1	1	0	Moody,p	1	0	0	0	1
Smith,p	3	0	0	0	0	Mails,p	4	2	2	0	0
Hood,rf	1	0	0	1	1						
Walsh,c	2	0	0	6	0						
Totals	36	5	12	24	12	Totals	46	11	21	27	16

SCORE BY INNINGS

Los Angeles	0	2	3	0	0	0	0	0	0	—5
Base hits	1	5	5	0	1	0	0	0	0	—12
San Francisco	1	4	4	0	7	0	2	1	1	—21
Base hits	2	4	4	1	7	2	2	2	2	—24

SUMMARY

Errors—Brazill, Web. Innings pitched — by Moody, 3 1-3; Peters, 3 2-3. Credit victory to Mails. Charge defeat to Peters. Runs responsible for—Peters, 10; Moody, 5; Smith, 10. Struck out—by Peters, 1; Mails, 7. Bases on balls—off Peters, 2; Smith, 4. Hit by pitched balls—Mulligan by Peters, Dittmar by Smith, Staley by Mails. Wild pitch—Peters. Stolen bases—Mulligan, Jacobs, O'Doul. Home runs—Bodie, 2, Joiter. Three-base hit—Web. Two-base hits—Mulligan, Dittmar, Jacobs, Regn, Averill, 2, Suhr. Sacrifice hits—Joiter, Mulligan. Double plays—Suhr to Bodie to Dittmar; Suhr to Dittmar to Bodie. Time—2h. 5m. Umpires—Magerkirth and Brown.

NEW PARK FOR MAYWOODS

Maywood Merchants will open a new park on Slauson avenue with the Los Angeles Giants as visitors, and the colored boys have been traveling at a fast clip as witness their beating the Murphys at Hawthorne last Sunday.

WESTERN ASSOCIATION

St. Joseph, 6; Muskogee, 5.
Okmulgee, 14; Springfield, 3.
Only games played.

The Sign of the Independent Dealer

If fashion came to this you'd change your garters oftener

PARIS GARTERS
NO METAL CAN TOUCH YOU
Time for a fresh pa

USED CARS for business and family See today's Times Wa

NOW ONLY $875
2-DOOR SEDAN
F. O. B. LANSING
and on GMAC Terms
—the lowest financing terms available. Easy terms and new low prices for all models, each embodying every demonstrated feature that makes a motor car modern — including four-wheel brakes, crankcase ventilation, oil filter, dual air cleaning, harmonic balancer, Fisher bodies.
OLDSMOBILE SIX
PRODUCT OF GENERAL MOTORS
New Lower Prices

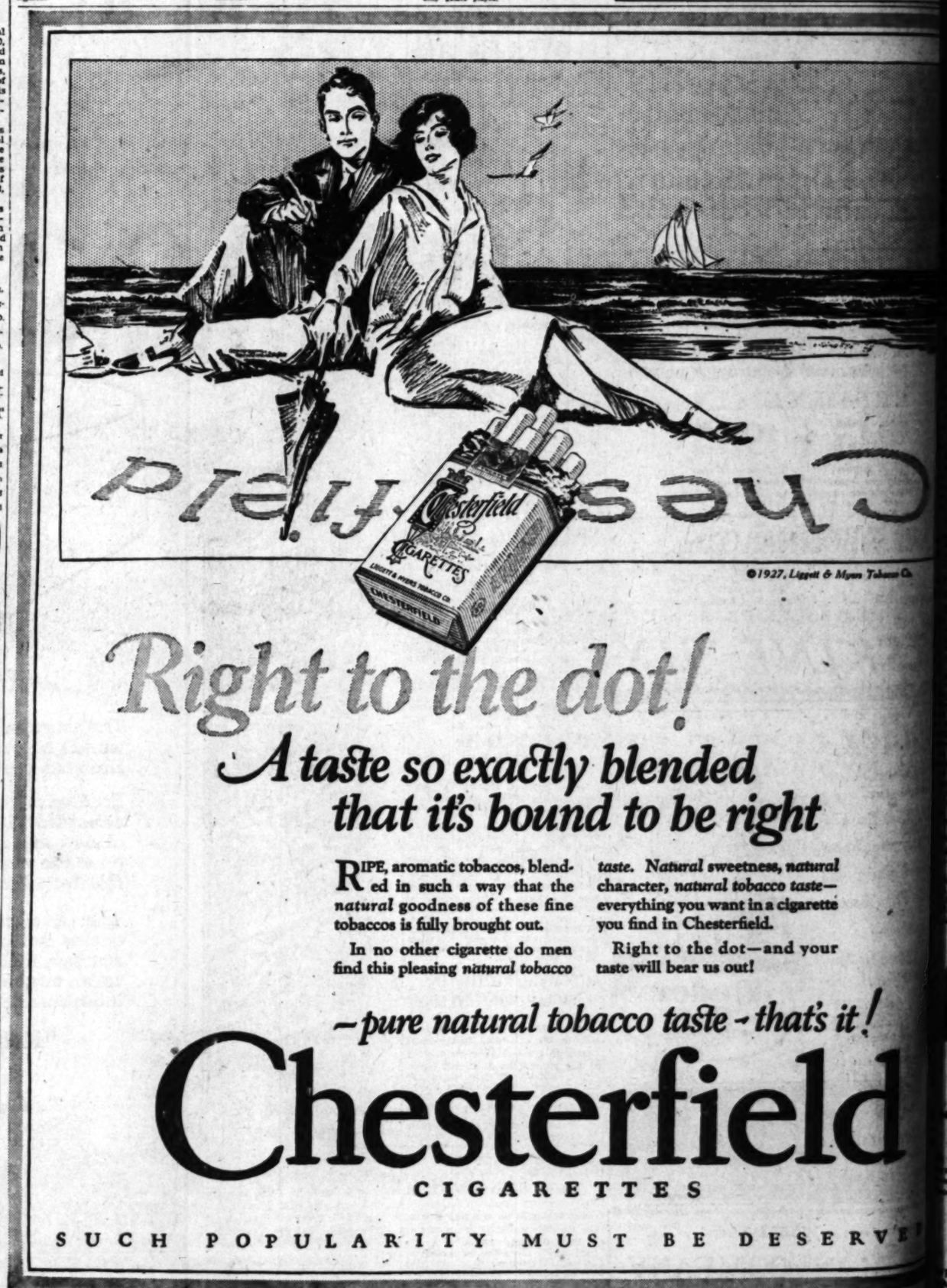

©1927, Liggett & Myers Tobacco Co.

Right to the dot!

A taste so exactly blended that it's bound to be right

RIPE, aromatic tobaccos, blended in such a way that the *natural* goodness of these fine tobaccos is fully brought out.

In no other cigarette do men find this pleasing *natural tobacco taste*. *Natural* sweetness, *natural* character, *natural tobacco taste*—everything you want in a cigarette you find in Chesterfield.

Right to the dot—and your taste will bear us out!

—pure natural tobacco taste - that's it!

Chesterfield
CIGARETTES
SUCH POPULARITY MUST BE DESERVED

ERCULES
HAS THE "KICK"
ASOLINE
Sign of the Independent Dealer

ion came
this
nge your
ftener
RIS
RTERS
CAN TOUCH YOU
for a fresh pair

ARS for business and family use
See today's Times Want Ads

©1927, Liggett & Myers Tobacco Co.

NAVAL LEAD AIM DENIED

Supremacy Idea Hit by Briton

Admiralty Chief Scouts Talk of Contest on Principle of Parity on Seas

Technical Experts at Geneva Agree on Arms Limit for Destroyers

GENEVA, June 29. (AP)—Great Britain has had no intention of contesting the principle of parity between the naval strength of the United States and Great Britain, W. C. Bridgeman, First Lord of the Admiralty, said tonight in an exclusive statement to the Associated Press.

The First Lord added that he was pleased to see that an impression seemed to prevail in some quarters that Great Britain was asking for superiority.

"On the British now seemingly proposed that it is impossible to reconcile the Washington treaty at this time without the consent of the United States, the delegates to the present naval conference are focusing their attention on the problem of cruisers. This may take on a new angle, owing to British emphasis on the wisdom of agreeing to a reduction in the caliber of the guns. Experts are examining the feasibility not only of dividing cruisers into classes, but also the creation of two categories of 10,000-ton cruisers, one of which would be armed with 8-inch guns, as provided by the Washington agreement, and the other with 6-inch guns.

AMERICAN ATTITUDE

Apparently the Americans are not pressing too hard the argument that 8-inch guns could easily be installed on fast merchantmen, thus according Great Britain an immense superiority by the conversion of liners into auxiliary cruisers in war time. Should such an argument might in the long run react against American naval interests, if the United States should itself decide to develop a merchant marine.

There is seemingly no intention on the part of the American delegation to accept the British proposal, whereby future cruisers would be limited to 10,000 tons, with six-inch guns. This limitation would be contingent, under the British plan, upon an agreement concerning the number of 10,000-ton cruisers to be allocated to Great Britain, the United States and Japan.

As the large-size cruisers authorized by the Washington treaty would automatically disappear by the adoption of the British project at the end of their retirement and disarmament, it is believed that the Americans, who have always insisted upon the necessity of the larger ships as best suited to American naval requirements, will not tie their hands by any commitment, even if it would only materialize two decades hence.

STATEMENT REPUDIATED

Hugh S. Gibson, head of the American delegation, today repudiated a statement published by a Geneva newspaper, that in his recent conversation with Viscount Ishii of Japan he invoked "the big stick" after the manner of Roosevelt, and that the interview was a violent one.

"My conversations with Viscount Ishii," said Mr. Gibson, "were marked by complete friendliness. Nothing occurred which could be construed as a threat or a manifestation of bad temper. Viscount Ishii's attitude was marked by his habitual distinguished courtesy, and I hope you will give me credit for not resorting to such bullying methods as asserted."

The interview in question was that in which the head of the Japanese delegation referred to the possibility of Japan siding with the British in discussing the question of capital ships.

8-INCH GUNS FOR DESTROYERS

GENEVA, June 29 (Exclusive)—The armament of destroyers is to be limited to five-inch guns, the technical experts of the three-power naval limitation conference agreed today. This proposal was made by the British.

This decision means the collapse of the United States' projected destroyer program; some of the destroyers were planned to attain 2500 to 3000 tons and to carry six-inch guns, making them capable of combating the cruiser types. However, the decision to add an additional inch in caliber to the guns of the American destroyers in commission, which mount four-inch guns. The British and Japanese destroyers carry 4.7-inch guns.

The experts have reached no accord on the maximum size for destroyers or the tonnage to be allowed.

BEVERLY BANK CHARTERED

WASHINGTON, June 29. (Exclusive)—The Treasury Department today issued a charter to the California National Bank of Beverly Hills, organized with a capital of $100,000. A. E. Huntington is president.

"The Defaulters"
By CARL CLAUSEN
A triangular tale of a charming but unethical lady whose emotions were nautically tangled with the thoughts of her welfare.
In the Next
Sunday Times Magazine
WRITE A COVER TITLE AND WIN CASH AWARDS.

VANZETTI AND SACCO GET DELAY

Gov. Fuller Consents to Month's Respite So He May Fully Study Case

BOSTON, June 29. (AP)—The execution of Nicola Sacco and Bartolomeo Vanzetti, whose conviction for murder has had echoes on several continents, was postponed today from the week of July 10 to August 10. Gov. Fuller, with the consent of the Executive Council, granted the two admitted radicals a month's respite in order that he might have more time to conclude his investigation of the case.

For the same reason the Governor granted another respite, until the same date, to Celestino Madeiros, under death sentence for another murder.

The statement of Madeiros that members of the Morelli gang of Providence, with which he was associated, committed the murders of which Sacco and Vanzetti were convicted, was one of the main points on which counsel for the two men based their final plea for a new trial, which was refused them by the Massachusetts Supreme Court.

The murder of a paymaster and his guard in South Braintree, of which Sacco and Vanzetti were convicted, occurred on April 15, 1920. They were found guilty in July, 1921, but were not sentenced until April 9 of this year because of the long drawn-out proceedings which attended their counsel's various appeals for a new trial.

SALESMEN VETERANS TAKE REST

Two Friends With Total of 104 Years on Road in California Retire

SACRAMENTO, June 29. (AP)—Ending 104 years of constant travel throughout Northern California, two veteran hardware salesmen have retired and settled down here after making a final call on their customers during which they traveled in state and were feted en route.

The men are Tom Carrel, 80 years of age, who spent fifty-eight years on the road, and George King, 75, who had been on the road for forty-six years.

A new automobile was purchased for the occasion by their respective employers, who also hired a chauffeur. Over routes that once were deep mud in the winter and deep dust in the summer, and over which they had traveled during the early days afoot, by stage, wagon and horse, the two old men, friends for years, rode in ease during their last trip while the chauffeur watched out for traffic and bumps. Friends in the many towns on their routes entertained them, bidding them farewell.

The two old veterans during the recent hardware men's convention here hurled a world-wide challenge for any two men to beat their records for service on the road, but as yet this challenge is unanswered.

Three Deaths in Chicago as Heat Breaks Records

CHICAGO, June 29. (Exclusive)—Today was entered in the official records of the Weather Bureau as the hottest June 29 Chicago has experienced in the more than fifty years since temperatures were first recorded here by the government. The mercury climbed steadily from 80 deg. at 9 a.m. to a high mark of 93 deg. at 3 and 4 p.m.

Three deaths were attributed in part to the heat. Joseph Kuno, 40 years of age, collapsed in an alley at the rear of 2330 West Eighteenth street. When police arrived he was dead. James Lockart, 87, Park Ridge, died in his home supposedly of heart disease aggravated by the heat.

An unidentified man about 35 years of age collapsed in front of 830 Eighteenth street and died a short time after being taken to a hospital. At the hospital physicians said the victim had suffered a hemorrhage of the brain brought on by the heat.

Colorado River Rise Expected in Short Time

YUMA (Ariz.) June 29 (AP)—The recent heavy rains on the upper and middle watersheds of the Colorado River will result in a rise in the stream beginning about July 6 or 7, with a probable peak of 75,000 second feet discharge and a twenty-six-foot gauge at Yuma by July 10, the local Weather Bureau announced today.

The high water is expected to be of short duration unless further heavy rains occur. The gauge today showed 25.2 feet with a discharge of 62,900 second feet.

Wisconsin Light Beer Bill Passed by Legislature

MADISON (Wis.) June 29. (AP)—The Wisconsin Senate today passed the Duncan Beer Bill by a vote of 17 to 14.

The bill legalizes manufacture and sale of 2.75 per cent beer as far as State prohibition enforcement laws are concerned. It now goes to Gov. Zimmerman.

GAVEL TELLS HISTORY

This One Carved From Wreck of Confederate Ship

STOCKTON, June 29. (Exclusive) A gavel made from a piece of wreckage from the Confederate battleship Alabama, sunk off the coast of France during the Civil War, was presented to Judge J. H. Sollmore of Lodi yesterday by Alvin Green, Lodi resident, whose grandfather was a member of the crew of the Alabama. Green's grandfather saved himself by floating on a stateroom door for several hours, gradually making his way ashore. He saved a piece of the door and it has since been in the Green family.

Extra Power . .

Delivered with flying smoothness

This extra range and activity of Hudson power, as everyone knows, are advantages exclusive to the Super-Six principle. It can never be confused with any other car.

In every phase of performance there is effortless ease, from its smooth, swift getaway, to sustained high speed, and back to the soft instantaneous stopping action of its four wheel brakes. Power is so smoothly delivered in all ranges of performance that you are scarcely conscious of it.

With the development and increased capacity of the Super-Six principle came also the creation of a chassis engineered in every detail to provide safely, continuously and economically for the speed, power and safety of the motor.

A ride will convince you, with the increasing thousands, that it is the "World's Greatest Value".

HUDSON
SUPER-SIX

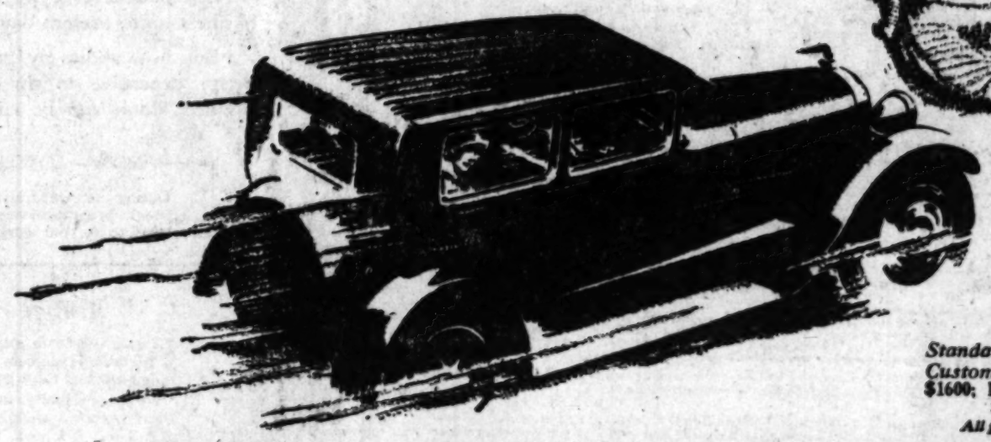

HUDSON SUPER-SIX
Standard Models: Coach, $1285; Sedan, $1385.
Custom Built Models: Roadster, $1500; Phaeton, $1600; Brougham, $1575; 5-Passenger Sedan, $1750; 7-Passenger Sedan, $1850.
All prices f. o. b. Detroit, plus war excise tax.

WALTER M. MURPHY MOTORS COMPANY
HUDSON-ESSEX Distributors for Southern California
932 So. Hope St. TRinity-5611

LOS ANGELES CITY DEALERS

E. F. Barnett ..... 2826 Whittier Blvd.
Domenich Basso ..... 1201 North Broadway
Boogar & Gillingham ..... 524 West Pico St.
H. L. Crockett ..... 989 South Western Ave.
Eads Motors ..... 3800 West 6th St.
Holley Motor Sales Co. ..... 4750 So. Broadway
Kaufman Motors, Inc. ..... 1825 East 1st St.
Jerry Lynch ..... 1210 South Main St.
Market Auto Sales Co. ..... 951 Crocker St.
Chas. T. Marsalisi ..... 1209 East 7th St.
F. B. Miller ..... 1045 So. Figueroa
Herbert R. Miller ..... 3232 W. Washington St.
Walter M. Murphy Motors Co. ..... 6250 Hollywood Blvd.
North Vermont Motors Co. ..... 1265 North Vermont
Fred H. Schreiner ..... 3068 S. Vermont Ave.

LOS ANGELES COUNTY DEALERS

Alhambra—C. J. Shannon & Son, 1843 West Main St.
Beverly Hills—J. A. Benson, 414 Camden Drive.
Burbank—A. S. Nicholson, 401 W. San Fernando Blvd.
Compton—R. C. Richey, 108 W. Main St.
Covina—Covina Motors, 510 North Citrus Ave.
Culver City—C. Earl Bolin, 6170 Washington Blvd.
Eagle Rock—G. O. Woolverton, 2104 Colorado Blvd.
El Monte—Prow, Leffler & Webster, 319 West Main St.
Glendale—Kelly Motor Company, 516 South Brand Blvd.
Highland Park—Glenn B. Austin Motor Co., 6015 Pasadena Ave.
Huntington Park—Pacific Motors, 301 West Slauson Ave.
Inglewood—Gilbert Auto Co., Market and Hardy Sts.
La Verne—Morrison Garage, 125 W. 3rd.
Lancaster—Inn Garage, Antelope Ave.
Lankershim—A. S. Nicholson, 5262 Lankershim Blvd.
Long Beach—Homer W. Bodum, 1628 American Ave.
Long Beach—Long Beach Motor Sales Co., 535 Locust Ave.
Mesa—Fred H. Creghan, 5385 Angeles Mesa Drive
Moneta—M. J. Deatrick, 16437 Western Ave.
Monrovia—Monrovia Motors, 205 South Myrtle Ave.
Monterey Park—Howe & Wheeler, 625 West Garvey Ave.
Pasadena—Walter M. Murphy Motors Co., 285 W. Colorado St.
South Pasadena—Hogg Motor Company, 1142 Mission Street.
Pomona—Sanford Newton, 395 East Second St.
Redondo Beach—Zeller-Stiles Motors, 111 So. Catalina.
San Fernando—Ray Brooks, 209 South Maclay Ave.
Santa Monica—Ellis Fisher Motors Co., 1225 Santa Monica Blvd.
San Pedro—Wright Bros., 15th and Pacific.
Van Nuys—Ray Brooks, Delano and Van Nuys Blvd.
Venice—Venice Motors, Inc., 1103 Washington Blvd.
Whittier—Bert Leslie, 137 North Greenleaf.

ROUND-TRIP PLANE TESTED

Courtney Lands Dornier Wal Aircraft in England After Easy 800-Mile Journey

BY CAPT. F. O. COURTNEY

[Copyright, 1927, in Great Britain by Westminster Gazette. In all other countries by North American Newspaper Alliance.]

CALSHOT (Eng.) June 29. (Exclusive)—We landed at Calshot, near Southampton, at 7 o'clock last night after our 800-mile flight from Friedrichshafen in the Dornier Wal seaplane in which I shall fly to New York and return. This flight will be the first westward passage across the Atlantic in a heavier-than-air machine.

Our hop from Germany yesterday was made in 9h. 12m. and the ship was satisfactory in every respect. We met headwinds which were an invaluable test. They slowed the machine less than we expected, and this is extremely important in view of the western winds of the Atlantic crossing.

The petrol consumption was much less than we had looked for. Taking off with little more than half of what we will take across the Atlantic, we had enough petrol when we landed to carry us five hours more.

All my calculations naturally have been on the safe side, but this first test produced results entirely gratifying. We discovered the advantages of the ship as well as the minor disadvantages.

Among the advantages are speed, ability to take off easily under a load, absence of wind resistance and stability on water. I might say that this monoplane looks after itself. It is possible to do almost anything with the lateral control without using the rudder.

We passed through three or four hail storms. Otherwise the weather was fine. My companions were F. W. M. Downer, navigator, and R. F. Little, mechanic, and both were delightful with the flight's success.

PHOTOGRAPHER HELD

TUCSON (Ariz.) June 29. (AP)—Jose Gandara, El Paso photographer who is charged with violating the neutrality laws of the United States is being held in the Pima County Jail here under $5000 bond, which he has been unable to furnish. No date has been set for his preliminary hearing.

WAR LOSS LAID TO OFFICER

German on Trial Charged With Having Let Allies Get Hold of Signal Code

(Copyright, 1927, by Chicago Tribune)

BERLIN, June 29. (Exclusive)—Although Germany is busily at work now, it still is seeking men on whom it may blame the loss of the war. Capt. Habenich of the small cruiser Magdeburg now is on trial at Goettingen on the charge of having let the British and other Allies obtain the secret German signal book at the beginning of the war as a result of his carelessness.

This it is charged, enabled the Allies to defeat the Germans.

On August 23, 1914, the Magdeburg was stranded on the Russian coast. Capt. Habenich says he burned the secret codes, but the engineer, Mengerling, asserts he threw them into the sea.

The German general staff supports the engineer's version, saying in the official history of the war: "We have reliable information from Petrograd (now Leningrad) that the documents and cypher books thrown overboard before the stranding of the Magdeburg were fished up by Russians and turned over to all the Allies."

On the strength of the foregoing statement, Capt. Habenich was ostracized from his home town, Lautersberg. He now is trying to whitewash himself in the Goettingen court after a decree in his favor in a minor court at Osterode failed to dispel his countrymen's distrust.

ONE WOMAN INJURED IN TRAIN ACCIDENT

CHICAGO, June 29, (AP)—One woman was injured seriously and several other passengers shaken when four cars of Nickel Plate passenger train No. 3 from New York, were derailed tonight in South Chicago. The engine and two baggage cars had passed over a switch which was split by the third car. Two coaches, a sleeper and a dining-car left the track. Mrs. Dorothy McClure, 23 years of age, Berrington, Ill., was taken to a hospital suffering from injuries to her back.

PLAN OUTLINED FOR EDUCATION

Reorganization Proposed by State Board

Department Meeting in Bay City Indorses Action

Debate on Evolution Stand Enlivens Session

SAN FRANCISCO, June 29. (Exclusive)—Tentative plans for the reorganization of the administrative work of the State Department of Education were outlined today by Superintendent of Public Instruction Cooper at the quarterly meeting of the State board.

Five administrative divisions, each with a divisional chief and two assistant superintendents, one to be stationed in the southern section of the State and one in the northern, and three service divisions are part of the plans.

TO CO-ORDINATE WORK

The proposed reorganization is an attempt to unify and co-ordinate educational work, Cooper said. The five divisions will deal segregately with rural education, special education for the deaf, blind and physically handicapped, city secondary education, adult education and physical education.

He also outlined service divisions to handle statistical work, administer the State Library work and edit bulletins and text-books.

The board formally indorsed the appointments of the superintendent to the faculty of the State Teachers' college and the Deaf, Blind and Polytechnic schools. It voted to permit Ventura county to hold a special election to decide upon the establishment of a County Teachers' College. The teachers' colleges at Chico, San Jose and Fresno were designated as the institutions to begin the training of agricultural instructors, in accordance with the provisions of an act of the last Legislature.

DEBATE ON EVOLUTION

A debate over California's methods of teaching evolution was evoked when Maynard Shipley, president of the Science League of America, protested against the teaching of evolution as a theory rather than fact. Shipley declared California was being held up to ridicule the nation over as a result of the ruling on text-books.

Cooper in replying to Shipley's statement declared that scientists dealt with relative decrees of certainty, which he specified as hypotheses, theory and law, and asked Shipley if he wished evolution to be taught under the classification of scientific law. Shipley evaded a direct answer. He was asked by the board to put his demands into written form for further consideration at a subsequent meeting.

Among the gifts received by Capt. Lindbergh while in Paris was a box of spaghetti, sent by Italian admirers who had read that he was fond of pie. The word "pie" was translated as "pasta," which is also used to designate various productions of the genus spaghetti, hence the gift.

DISTRESS KITE ON BYRD SHIP

Flight Commander Also Carries Emergency Radio Set to Plane's Tail

NEW YORK, June 29. (AP)—There is one article aboard the America which it is hoped may never have to be used.

It is a great yellow banner stowed away in the tail which can be raised high in the air on a kite as a distress signal if the plane should be forced down on the ocean.

Besides the regular radio equipment the America carries a smaller emergency set in the tail, as it is estimated that this part of the plane would be the last to submerge. For this set there is an aerial attached to a kite.

If misfortune should overtake the plane the kite would do double service holding aloft the aerial to permit radio signaling and also waving the yellow banner in visual request for aid.

WAR MAY SHIFT TO MANCHURIA

Southern Armies Forcing Chang to Great Wall

Japanese Officials Confer on Chinese Situation

Nanking Regime Ready to Make Damage Reparations

TOKIO, June 29 (Exclusive)—It is the general impression in official circles here that Marshal Chang Tso-Lin, the Manchurian war lord and boss of the Peking government, soon will be forced to the Great Wall by the advancing southern armies, thus transferring the scene of the Chinese war to Manchuria.

A conference on the Chinese situation is being held here by Japanese officials. Among those attending are Mr. Yoshizawa, Japanese Minister to Peking; leading Japanese consuls in China, the governor of Kwangtung leased territory, the Japanese military advisers to Chang Tso-Lin, the president of the South Manchurian Railway and the commander of the Japanese forces in Manchuria.

These officials are meeting with the Premier, Baron Tanaka, and officials of the War and Foreign offices to map out a future policy toward China. The Premier told the conference Japan was ready either to co-operate with other powers or act alone for the defense of Japanese interests in China.

The press is urging that the conference take steps immediately to withdraw the Japanese forces from Shantung in order to induce the Shanghai Chinese to drop the boycott against the Japanese. However, nothing in the words of Premier Tanaka indicated that Japan had any idea of making further concessions to placate the Chinese.

NANKING REGIME WILLING TO MAKE REPARATIONS

SHANGHAI, June 29. (AP) — The Nanking, or Moderate Nationalist, regime in China is willing to accept responsibility and make reparations for the damage suffered by Americans during the Nanking disorders of March 24, C. C. Wu, Minister of Foreign Affairs for the Nanking government, today told Senator Wheeler of Montana, who is studying conditions in China.

NO CONFIRMATION OF DEFEAT RUMORS

SHANGHAI, June 29. (AP) — There was no confirmation from any responsible Chinese or foreign source today of the report that the National forces had been heavily defeated at Suchowfu. The report was discredited in the best-informed circles here.

The most reliable foreign sources in Nanking also were silent as to any defeat, instead reporting continued show advance by the Nationalists in Southern Shantung Province.

A Shanghai dispatch to the Exchange Telegraph in London said the Nationalists, attacked by Sun Chuan-Fang and his Shantungese, had evacuated Suchowfu, after four days of fighting in which they lost 30,000 men, most of them killed.

BYRD LIKELY TO RETURN BY AIR

Flyer Sends Order for Gasoline Supply to Airdrome at Le Bourget

PARIS, June 29. (AP)—Instructions from Commander Richard E. Byrd have been received by the air union chief of the French commercial air lines to have 4400 liters (about 960 gallons) of gasoline waiting for him at Le Bourget, leading to the belief here that he intends to return to the United States by air.

GERMAN BAPTISTS TO CONVENE IN SPOKANE

STOCKTON, June 29. (Exclusive) Spokane was selected as the meeting-place of the 1928 Pacific Coast Conference of German Baptist churches at the 1927 convention which closed Tuesday in Lodi. About 200 delegates attended the conference.

ECLIPSE TIMED WITHIN SECONDS

British Astronomer Elated at Calculations

"Daily's Beads" Phenomenon Clearly Observed

Temperature Lowered Ten Degrees by Shadow

[Copyright, 1927, by Chicago Tribune]

LONDON, June 29. (Exclusive)—The great drama of the eclipse of the sun was forecast to within three seconds of the time it took place here today. England's leading astronomers, including Sir Frank Dyson, astronomer for the Royal Observatory at Greenwich, are jubilant at the success of their recordings in the town of Giggleswick, Yorkshire, which is at the point of total eclipse.

"The actual period of total eclipse was twenty-three seconds, exactly as calculated," Sir Frank Dyson said. "It is wonderful that after fourteen days of clouds and rain we had a brief piece of clear sky, just long enough to see the wonders of the totality."

The astronomer was enthusiastic over the appearance of "Daily's beads" so called after the astronomer who discovered them. Sir Frank said this phenomenon occurred a second before the total eclipse, when a thin slip of a nascent sun is broken up, resembling a chaplet of pearls for a moment before the darkness.

"The corona was extremely bright," Sir Frank explained. "It was like a marvelous halo outspreading all around to the width of the moon's face. It was very cold in those seconds. I understand the temperature dropped 10 degrees."

The telescope used by Sir Frank's party was the largest ever used on an eclipse here. The findings and photographs of the phenomenon are declared to be of tremendous scientific value.

A delegation of astronomers viewing the eclipse in Norway report that there was almost a total eclipse there but that their studies were not successful, due to bad weather. However, Norwegian and German expeditions report getting good photographs at Ringebu as well as at points in Northern Norway. The Americans at Pagernas, Norway, had feeble success in photographing the corona.

IMPORTER ADMITS FRAUD

SAN FRANCISCO, June 29. (AP)—Arthur E. Wolff, former president of Wolff, Kirchmann & Co., importers and exporters, pleaded guilty to the charge of embezzling $10,000 and asked probation in the Superior Court here today.

Delicious REFRESHMENT for HOT DAYS

TRY Ghirardelli's Chocolate Malted Milk, the new drink for hot weather refreshment. Put three teaspoonfuls in a glass of cold milk; shake vigorously or beat and you have a delicious, healthful drink. It contains only the solids of pure chocolate; cocoa; pure, rich full-cream milk; malt and sugar. There is no other product like it. Buy it today from your grocer or druggist.

Vacuum packed to keep it fresh and pure

GHIRARDELLI'S
Chocolate Malted Milk

Say "Gear-er-delly" to any grocer or druggist

FINDING BARGAINS IN THINGS YOU NEED

How often do you find occasion to make some important purchase for your home? Such articles are offered at attractive prices daily in the "Miscellaneous for Sale" Columns of

TIMES WANT ADS

Additional Issue — June 30, 1927

$3,000,000

Utilities Power & Light Corporation

7% Cumulative Preferred Stock

Preferred as to both Assets and Dividends over all other classes of stock

Authorized $50,000,000 — Par Value $100 — Outstanding $11,747,000 (Including this offering)

TRANSFER AGENTS: American Exchange Irving Trust Company, New York; Office of the Corporation, Chicago

REGISTRARS: The Chase National Bank of the City of New York; Continental and Commercial Trust and Savings Bank, Chicago

As provided in the present Federal Income Tax Law, dividends are exempt from Normal Federal Income Tax. They are exempt also from all Federal Income Taxes when received by an individual whose net income, after all allowable deductions, does not exceed $10,000. Dividends are not subject to Federal Income Tax when received by a domestic corporation.

The Preferred Stock is entitled to receive cumulative dividends at the rate of 7% per annum (now payable quarterly on the first days of January, April, July and October), before dividends are paid on the Class A Stock or the Class B Stock. The Preferred Stock, par value $100, has priority in liquidation or dissolution up to such par value, together with all dividends accrued or in arrears, plus a premium of $5 per share if such liquidation or dissolution be voluntary, before any distribution shall be made to the holders of the Class A Stock or the Class B Stock. Callable as a whole, or in part pro rata, at $105 per share plus all dividends accrued or in arrears thereon up to the time of said redemption. Shares are fully paid and non-assessable.

Price per share $98 and accrued dividend to yield about 7.14%

Mr. H. L. Clarke, President of Utilities Power & Light Corporation, has summarized his letter of June 23, 1927, to us as follows:

Business and Properties: Utilities Power & Light Corporation, a Virginia corporation, controls, directly or through subsidiaries, public utility systems (including those in the process of acquisition), operating in 411 important cities and towns in 13 states. The total population of the territory served is about 2,500,000. The systems furnish electric and/or gas service to over 445,000 customers. The franchises of the subsidiary companies are satisfactory and contain no burdensome restrictions. The validity of The Laclede Gas Light Company franchise granted in 1857 has been confirmed by the Supreme Court of Missouri.

Among the companies owned or controlled (including those in the process of acquisition) are:

Laclede Gas & Electric Company (St. Louis)
The Laclede Gas Light Company
Laclede Power & Light Company
Indianapolis Power & Light Corporation
Interstate Power Company
Eastern New Jersey Power Company
Colonial Gas & Electric Company
Derby Gas & Electric Corporation
Newport Electric Corporation

In addition the Corporation is acquiring St. Louis Coke & Iron Corporation, which has the second largest by-product coke oven plant in the United States. All of the property of the latter Corporation is to be transferred to St. Louis Gas & Coke Corporation, which will supply gas to The Laclede Gas Light Company and electricity to Laclede Power & Light Company under long-term contracts for distribution in St. Louis. St. Louis Gas & Coke Corporation will also have an annual pig-iron capacity in excess of 400,000 tons, which it will produce for sale in the St. Louis market.

The combined physical properties of the public utility systems include electric generating stations with a total installed capacity of 210,000 k.w. Current is distributed over 3,190 miles of transmission lines. Electric output for the year ended March 31, 1927, was 468,744,154 k.w.h. The properties also include nine gas plants, gas output for the year ended March 31, 1927, being 8,894,259,000 cubic feet.

Capitalization: (Upon completion of proposed financing):

UTILITIES POWER & LIGHT CORPORATION	Authorized	Outstanding
5½% Gold Debentures, due 1947	(a)	$20,000,000
7% Cumulative Preferred Stock (this issue)	$30,000,000	11,747,000
Class A Stock, no par value	1,000,000 shares	403,846 shares
Class B Stock, no par value	1,000,000 shares	540,085 shares

(a) Issuance of additional obligations restricted by provisions of trust indenture.

The subsidiary and controlled companies will have outstanding with the public $105,366,600 bonds, $31,098,529 preferred stocks and $4,264,315 common stocks.

Earnings: The consolidated earnings of Utilities Power & Light Corporation and its subsidiary and controlled companies (including full year's figures of properties to be owned or controlled on completion of current financing) for the twelve months ended March 31, 1927, prepared by Messrs. F. W. Lafrentz & Co., Certified Public Accountants, were as follows:

Gross revenue of utility operating companies	$27,137,703
Operating expenses, maintenance and taxes (exclusive of Federal income tax)	14,261,488
	$13,876,215
Annual interest and dividends on funded debt and preferred stocks of subsidiaries outstanding with the public, and net earnings accruing to minority interest	8,953,854
	$ 4,922,361
Other net earnings of Utilities Power & Light Corporation, including net earnings of St. Louis Coke & Iron Corporation (after interest on bonds to be outstanding upon completion of proposed financing of that Corporation's successor) before depreciation, Federal income tax, etc	1,467,573
Consolidated net earnings before interest, depreciation and Federal income tax, etc.	$ 5,789,935
Annual interest requirements on $20,000,000 5½% Gold Debentures	1,100,000
Balance	$ 4,689,935
Deductions for depreciation, Federal income taxes, etc	1,900,500
	$ 2,789,376
Annual dividend requirements on 117,470 shares 7% Cumulative Preferred Stock outstanding, including this issue	$ 822,290

Balance of consolidated net earnings as shown above, after deduction for depreciation, but before estimated Federal income tax, was nearly four times the annual dividend requirements on this issue of 7% Cumulative Preferred Stock.

Purpose of Issue: The proceeds of the sale of this stock will be used by the Corporation in connection with the purchase of Laclede Gas & Electric Company and St. Louis Coke & Iron Corporation, for the reduction of current indebtedness, the retirement of underlying securities, and for other corporate purposes.

Equity: Current market quotations for the class "A" and class "B" stocks of Utilities Power & Light Corporation, both of which are junior to this issue of Preferred stock, indicate an aggregate value for these stocks of more than $22,000,000.

This information and these statistics, while not guaranteed, have been taken from sources believed to be reliable.

We offer this stock if, as and when issued and accepted by us and subject to approval of our counsel. All legal details in connection with the issuance of this stock will be passed upon by Messrs. Rushmore, Bisbee & Stern, New York City, for the Bankers, and by Messrs. Matthews & Koegel, Chicago, for the Corporation. The books and accounts are regularly audited by Messrs. F. W. Lafrentz & Co., Certified Public Accountants.

PYNCHON & CO.
FEDERAL SECURITIES CORPORATION
H. M. BYLLESBY and Co.
WEST & CO.
JOHN NICKERSON & CO.
W. S. HAMMONS & CO.
HUNTER, DULIN & CO.

ARE YOUR FLOORS OUT-OF-DATE?
or are they 1927 Model?

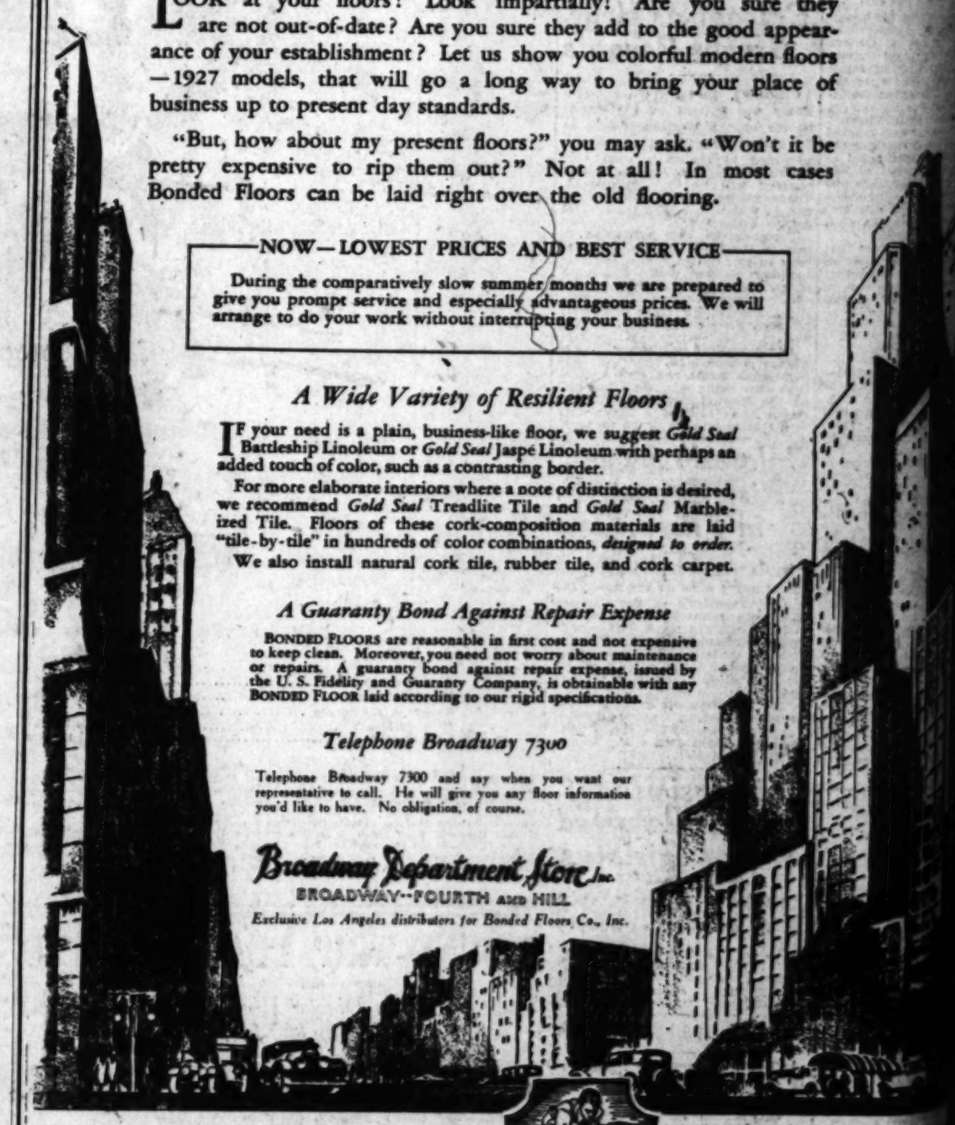

LOOK at your floors! Look impartially! Are you sure they are not out-of-date? Are you sure they add to the good appearance of your establishment? Let us show you colorful modern floors—1927 models, that will go a long way to bring your place of business up to present day standards.

"But, how about my present floors?" you may ask. "Won't it be pretty expensive to rip them out?" Not at all! In most cases Bonded Floors can be laid right over the old flooring.

NOW—LOWEST PRICES AND BEST SERVICE

During the comparatively slow summer months we are prepared to give you prompt service and especially advantageous prices. We will arrange to do your work without interrupting your business.

A Wide Variety of Resilient Floors

IF your need is a plain, business-like floor, we suggest *Gold Seal* Battleship Linoleum or *Gold Seal* Jaspé Linoleum with perhaps an added touch of color, such as a contrasting border.

For more elaborate interiors where a note of distinction is desired, we recommend *Gold Seal* Treadlite Tile and *Gold Seal* Marbleized Tile. Floors of these cork-composition materials are laid "tile-by-tile" in hundreds of color combinations, *designed to order.* We also install natural cork tile, rubber tile, and cork carpet.

A Guaranty Bond Against Repair Expense

BONDED FLOORS are reasonable in first cost and not expensive to keep clean. Moreover, you need not worry about maintenance or repairs. A guaranty bond against repair expense, issued by the U. S. Fidelity and Guaranty Company, is obtainable with any BONDED FLOOR laid according to our rigid specifications.

Telephone Broadway 7300

Telephone Broadway 7300 and say when you want our representative to call. He will give you any floor information you'd like to have. No obligation, of course.

Broadway Department Store Inc.
BROADWAY—FOURTH AND HILL
Exclusive Los Angeles distributors for Bonded Floors Co., Inc.

BONDED FLOO

...cious
...HMENT
...DAYS

ous, healthful drink. It contains only the solids of pure chocolate; cocoa; pure, rich, full-cream milk; malt and sugar. There is no other product like it. Buy it today from your grocer or druggist.

...p it fresh and pure

...DELLI'S
...alted Milk
...ity "Gear-o-delly" to any grocer or druggist

...N THINGS YOU NEED
...important purchase for your home? Save ... the "Miscellaneous for Sale" Columns of ...ANT ADS

...UT-OF-DATE
...Model?

...ou sure they
...good appear-
...modern floors
...our place of

..."Won't it be
...most cases
...g.

...CE
...pared to
...We will

...FLOOR

...OLIDGE LURED ...Y "BAD LANDS"

...e of Rocks, Not Politics, Correspondents Urged

...s on Fossil Remains Given President

...ence Pleased by Army and Byrd Flights

...D CITY (S. D.) June 29. (Ex...—President Coolidge has sug... to correspondents that they ...ndling their brains to make ...ut of his attitude on the Ge... conference or politics and de... their talents at suitable inter... telling about some of the ... of the Black Hills and the ... "Bad Lands."

President himself has found ...interesting things to contem... in the story of the rocks. Across ...t from his front porch, the ... will laid down by the Cam... He looks down upon the lit... of man, even Presidents, in ...-space values. Fossil remains ... of years old, more or less, ...n picked up today in the gul... the Bad Lands.

President has read of it and ...among these books of nature ... interested eye. He has de... to act as managing editor and ...nouncements, but points the way ...e field of interest.

COOLIDGE GIVEN BOOK

...South Dakota State School of ... which is situated here, has led ...exploring expeditions for thirty ...into the hills. The results, in ...form, have been furnished the ...ential party for use when the ...are not rising.

...ias C. O'Harra president ...fessor of geology, has stimu... the President into literary and ...al leanings by his preface to ...ook on the Bad Lands.

"...you know," he writes, "that ...from their picturesque topog... they tell a marvelous nature ... A story of strange climate, ...geography and strange ani... of jungles and marshes and ...l rivers; of fierce contests for ...and life, and supremacy; of a ...series of events through ages ...of time showing the work... of well-laid plans with no ...beings to help and inter...

...TORED ANIMALS PICTURED

...goes on and shows pictures of ...animals—the huge thunder... the bulky rhinoceros, the gro... chalicothere, the three-toed ...the ruminating hog, the an... camel, the six-horned herbi... saber-toother tiger, the large ...and tortoise and the old-time ...

...the camel of that vanished ...put on his feet, the deer ...on his head; why the ti... had his enormously vicious teeth, ...dogs had claws and why the ...and three toes, might be sub... to the new assignment chief to ...out, which he cannot keep oc... with stories about himself or ...affairs, all of the time.

...President is not taking any ...of attack as a nature faker ...king the creation theory of ...th. He is merely passing on ...n that there are stories here. ...some of the oldest rocks on ...North American continent to ...the secrets of the age-long proc... of ice, flood and fire, which ...brought us today a summer ...House and tourists who dis... with horses and cloud the ...

...LIDGES REVIEW TROOPS

...President and Mrs. Coolidge to... reviewed the famous Fourth reg...ment of the United States ...on the march from Fort D. A. ...Bear Cheyenne, 370 miles to ...lands, near this city. They ...on the steps of the schoolhouse ...the office while the cavalry lines ...by under the leadership of Col. ...Lattele. The regiment has a ...that dates back of the Civil ...and was once commanded by ...E. Lee. It took part in the ...wars in these plains after the ...

...President was delighted at the ...of the army flyers in reach... and awaited reports of ...flight with great interest. He ...congratulations to Lieuts. Mait... and Hegenberger, telling them ...has added a new chapter to the ...history of American avia...

...OOLIDGE'S GUARD ...ED TO WASHINGTON

...CITY (S. D.) June 29. (AP) ...Haley, veteran secret service ...who has been assigned to guard ...Coolidge, was recalled today to ...Washington to assume a new post ...

...izonans May ...cape Paying ...Auto Licenses

...NIX, June 29. (AP)—A possi... automobiles in Arizona for ...license plates have not been ...for 1927 and all cars in ...in 1926 may not carry li... was indicated in a let... by the Secretary of State ...Assessor of Maricopa county. ...of appropriations for the ...of license plates and print... was assigned by Sec... of State Kerby as the reason ...limitation. He advised the ...that inability to deliver the ...would prevent the collection ...highway depriving the county ...of dollars of revenue. ...permit automobiles to be ...on the highways without ...plates for the balance of this ...the next two years. ...was held out by the Sec... any remedy for the con...

...OMA OUTLAW ...AY TO OKMULGEE

...CITY (Okla.) June 29. ...Rimes, Oklahoma out... at the State Capitol at ...in custody of Sheriff John ...Okmulgee and two depu... party which is returning ...to face justice in con... with his numerous depreda... stayed only a few minutes. ...Charles Worley of the State ...identification an opportu... Vier Rimes. The Sheriff an... he was proceeding directly ...Okmulgee, where, he expected ...would be arraigned tomorrow ...charge of murder in connec... the shooting of James Mc... in the robbery of two ...at Boggs, Okla., last month.

STATE JOB TREE RICH IN PLUMS

About 110 Juicy Positions Await Shaking Off

Gov. Young Faces Naming of Boards and Judges

Reorganization and New Posts Create Vacancies

SACRAMENTO, June 29. (Exclusive) Records made public today by the Governor's office reveal that Gov. Young will have at least 110 appointments to make as a result of the reorganization of State departments and creation of new commissions and boards of the last Legislature. These acts become effective on July 29.

This number does not include the California Tax Commission, whose membership is unlimited and will be chosen by the Governor. The chief justice of the State Supreme Court also has the appointment of four members of the board of governors for the State bar, while the Director of Agriculture is empowered to name the chief of the division of land settlement and the Director of Public Works to elect surveyors for the ports of Eureka, San Diego and San Jose.

SALARIES UP TO $10,000

More than a dozen chiefs of divisions of newly created departments who will get salaries ranging from $5000 to $10,000 a year will be named by the department directors with the approval of the Governor. Included among these chiefs will be the State Highway Engineer, who is paid $10,000 annually. Among the State officers who will be named by the Governor are the following:

Three members of the Civil Service Commission, six members of the Social Welfare Board, and a Director of Social Welfare, six members of the State Board of Health and a Director of Public Health. The Director of National Resources, seven members of the State Board of Forestry, five members of the State Park Commission and three members of the Fish and Game Commission. The Director of the Department of Finance and the chief of the division of supplies and service of that department.

The Director of the Department of Public Works, five members of the Highway Commission, three engineers to constitute a board of appeal in water rights.

Seven members of a commission for the study of problems concerning children, two members of a commission to codify school laws, to consist of a representative of county and city school superintendents.

The chairman and six members of the California Crime Commission.

MANY OTHER JOBS

The director of the department of industrial relations, five members, including one woman of the industrial welfare board and five members of the commission of immigration and housing.

Four members of the commission on a California representative in the Hall of Fame at Washington, D. C.

Four examiners for the board of veterinary medicine, all to be practitioners of the veterinary profession.

Four members of a committee to investigate pensions for State employees. Five members, including three women, to select a site for a separate penal institution for women.

Three members, all lawyers, as a commission on uniformity of State laws.

Two members of the public school teachers' retirement fund board.

Ten members of the State Board of Education to take office thirty days after July 29.

The chief of the Division of Libraries, Department of Education, who must be a technically trained librarian.

The chief of the division of narcotic enforcement.

The members of the board of barber examiners, all to be practical barbers.

Five members of the board of cosmetology.

The Governor also has the appointment of thirteen Superior judges, provided for by the last Legislature, including ten for Los Angeles and one each for San Diego, Alameda and San Bernardino counties.

WOMEN TO CONSIDER MARRIAGE

National Party Will Take Up Companionate Union at Session in July

CHICAGO, June 29. (Exclusive)—Members of the National Women's party, at their convention in Colorado Springs, July 7-10, admit that one of the important measures to be considered will be the proposed changes in marriage laws. They want to do away with the double standard of morality and put woman on the same plane, financially, morally and socially, with men. One member said:

"It is well known that we are against prejudices and customs which create an attitude of mind that women are inferior to men. We stand for the highest exposition of living. If, to affect this condition, companionate marriages seem the solution, the National Womans' party is for it. Many of us think that method of living may help in solving the financial and social problems of our young men as well as those of the young women.

"Ever since the first equal rights convention was held in 1848, when a bill of grievances presented by Susan B. Anthony and Lucretia Mott was adopted as the platform of the party, we have been trying to break social and legal discriminations. Women are past the stage of 'privilege.' They now have 'rights' and the companionate marriage plan may be a long step toward our goal."

KANSANS TO BUILD LEE'S FERRY SPAN

PHOENIX, June 29. (AP)—The contract for building Lee's Ferry Bridge was awarded today to the Kansas City Structural Steel Company for $341,000, and work on what is declared to be the highest highway bridge in America will start immediately, it was announced by State Engineer Lefebvre, after he received a message from Washington stating that the Secretary of the Interior has approved the Highway Department's recommendation that the Kansas City company be awarded the contract.

and NOW
MAITLAND

flies
the Pacific
to Hawaii
with
RED CROWN
Aviation Gasoline

RED CROWN GASOLINE

To Lieutenants Lester J. Maitland and Albert Hegenberger—in aviation's year of years—goes the triumphant achievement of *first* successfully flying from the Pacific Coast Mainland to Hawaii!

Thus—these daring flyers—so truly representative of the Air Forces of the United States Army—have joined the ranks of America's immortal pioneer airmen.

Once more—Red Crown Aviation Gasoline was chosen as the fuel upon which complete reliance could be placed in a great trans-oceanic flight. With the world to choose from—seeking a world record—Maitland and Hegenberger staked their success—their lives—upon its sure performance, as did Lindbergh in his flight across the Atlantic.

Red Crown Aviation Gasoline, which meets all the demands of the airplane, is a companion of Red Crown Gasoline for motor cars. Both products are refined with exactly the same care and skill, by—

STANDARD OIL COMPANY OF CALIFORNIA

Happiness Bought on Easy Payments—
Obtainable on Terms to Suit Any Income—
In the Real Estate Columns of Times Want Ads

THE USUAL PLACE FOR UNUSUAL THINGS
WHEN YOU WANT TO BUY OR EXCHANGE SOMETHING THAT'S CONSIDERED A LITTLE OUT OF THE ORDINARY AND HARD TO FIND, READ THE "MISCELLANEOUS FOR SALE" COLUMNS OF
TIMES WANT ADS

NAVY TO OPPOSE BAY CITY BRIDGE

Delegation at Capital to Take Case Higher

President and Secretaries Will Be Petitioned

Central Span Held Menace to War Operations

WASHINGTON, June 29. (AP)—Supervisors Harrelson and Havener of the San Francisco Bay bridge commission announced today they were convinced high naval officers would not approve of the proposed San Francisco bridge and that an appeal must now be taken to the secretaries of War and Navy and to President Coolidge.

Both Harrelson and Havener said they would press Brig.-Gen. Deakyne, assistant chief engineer, for an early report on the proposal. It also was indicated that Secretary Hoover was among the other higher-ups whose help might be solicited.

The Supervisors said that after a two-hour conference with Rear-Admiral Gregory, chief of yards and docks, it was indicated that he would support Eberle and "we were assured that other members of the admiralty staff would do likewise. At the conclusion of this conference," the statement of the Supervisors continued, "we inquired whether we might present further arguments in support of San Francisco's case, but were told very courteously that the admirals saw no reason to believe that their opinion could be changed and that future discussions would seem to be purposeless.

"We are convinced that San Francisco must now direct its appeal with all vigor at its command, for an urgently needed bridge of central location to the Secretary of the Navy, Secretary of War and Commander-in-Chief of Army and Navy, President Coolidge. By the very nature of their high responsibility to service all needs of our nation, for peace as well as for war, they will not fail to give just as sympathetic a consideration to San Francisco's vital problem.

"In all fairness, we desire to make it plain that as representatives of San Francisco we have been treated with utmost courtesy by admirals of the Navy Department but the controlling viewpoint of these gentlemen is purely that of the professional militarist. They believe the most desirable anchorage for vessels is in that section of the bay south of Yerba Buena Island. In time of war, they contend, it might be necessary to make sorties out of the bay in fleet formation and they object to an bridge north of their chosen anchorage, even though it would be high enough to permit passage of all war vessels, except large battleships, without delay.

"They reject all suggestions that adequate wartime anchorage for major battleships can be provided north of Yerba Buena Island, and in the vicinity of California City on the ground that transportation of men and supplies would be inconvenient.

"It is admitted by the admirals that the bridge sought by San Francisco would not seriously interfere with operation of a proposed naval base at Alameda. Their objection is based solely on possible interference of the bridge with movements of the largest battleships into and out of the preferred anchorage.

"In discussion of civil aspects of the bridge, which all of our delegation presented as fairly and forcefully as possible, some of the admirals seriously contended that a bridge at Hunter's Point would accommodate not only automobiles but also a great volume of commutor traffic between San Francisco and Alameda counties. This, in our opinion, is a physical impossibility."

Admiral Eberle, chief of naval operations, who with Rear-Admiral Gregory has gone over the situation again with the bridge supporters, said today that at the recent conference he had explained in more detail to the Supervisors the Navy's opposition, and told them this was not only the opinion of a few officials, but that of the war plans section and the general board.

AGED BEGGAR FOUND RICH

NEW YORK, June 29. (Exclusive) The story of a 97-year-old beggar who collected a fortune of $65,000 was told in court today, when Surrogate O'Brien heard the claim of one of his benefactors for $10,000.

When John Armstrong died in April, 1925, one of the oldest familiar faces disappeared from the corner of Eighth avenue and Fourteenth street, where he had begged for more than fifty years. Twelve years ago Robert Sloane, a marine engineer who lived with his wife at 34 Bank street, noticed the gray-haired old man and took him to his home to give him a meal.

In March, 1925, he told Mrs. Sloane that he would leave her $10,000 if she would care for him until he died, but he did not draw a will. After his death, attorneys for ten nephews and nieces in England filed an old will, in which the beggar left almost his entire fortune to them. A bequest of $500 was provided for Alma Clarke, secretary of the Twenty-third street Y.M.C.A., who had befriended him twenty years before. Mr. Clarke was named executor. When he filed his accounting former Surrogate Cohalan filed injunctions in behalf of Mrs. Sloane, whose husband died a year ago. The case was placed before Referee Connor, who filed an opinion with Surrogate O'Brien today stating that Mrs. Sloane's claim for $10,000 should be allowed.

VOTERS TO GET ARGUMENT LIST

Constitutional Amendments Will Be Discussed

Five Measures Scheduled for Written Debate

Pamphlets Will Be Sent Out Before Election

SACRAMENTO, June 29. (AP)—Authors of the arguments for and against the five Assembly constitutional amendments which will appear on the ballot in November, 1928, have been announced by Chief Clerk Ohnimus following their appointment by Speaker Levey of San Francisco.

The arguments will appear in pamphlets, which will be sent to all voters in the State just prior to the election. The distribution will be made by the Secretary of State and the county clerks.

Assemblyman McPherson, Vallejo, will write the arguments for his offering, Assembly Constitutional Amendment No. 31, which would provide for the payment for all private property before it can be taken for public use by any organization other than municipalities, counties or the State.

The arguments for Assembly Constitutional Amendment No. 26, Assemblyman Eddy, San Diego, which provides that the Legislature shall have no power to give, lend or authorize credit by the State, cities or counties to any person, association or corporation, will be written by the author.

Assemblymen Crittenden, Tracy, and Sewell, Whittier, will prepare the articles for and against, respectively Assembly Constitutional Amendment No. 27, which would require the waters of the State to be put to the most beneficial use and to their fullest extent, and which also would prevent the wasteful use of the resource.

Assemblyman Keaton, Long Beach, will present the arguments for Assembly Constitutional Amendment No. 31, which he introduced, and which adds physically handicapped children to those the State may aid, while Assemblyman Williamson, San Francisco, will prepare the affirmative arguments on Assembly Constitutional Amendment No. 36, introduced by himself, to extend the benefits of the absent voters law to civil and Congressional employees.

BUFFALO FEAST WANTED HERE

Arizona Game Warden Asked to Provide Some Steaks for Los Angeles

PHOENIX, June 29. (Exclusive)—State Game Warden Fettis has received word that Los Angeles is demanding buffalo meat and is asking the chances for getting a few animals from the State's herd, north of the Grand Canyon. A Los Angeles hotel would like to be favored first.

Considering the trouble of butchering and shipping, with about 200 miles of transportation to a railroad station, the warden believes that about $1 a pound would be the right price for the meat of an animal that might weigh 1000 pounds dressed. He will not guarantee tenderness.

New Warning on Fires Given to Farming Areas

SACRAMENTO, June 29. (AP)—With a score or more of disastrous grass and grain fires sweeping through various parts of California, State Forester Pratt today renewed his warning to farmers, motorists and others to guard against any unnecessary fire hazard.

Strong and hot winds which are very drying, accompanied by a wave of low humidity, Pratt said, now are prevalent and are greatly increasing the hazard necessitating greater care by everyone in the dry areas in guarding against fires.

Gain the Clear, Fresh Skin of Healthy Youth

With This Miraculous, Proven Skin Nerve Tonic

A scientifically prepared nerve tonic that definitely feeds the skin nerves—builds up sagging facial muscles and tightens the contours of face and throat.

Only a few treatments and you will notice a marked improvement in your skin. Fine wrinkles disappear. Sallowness fades. The soft clear skin of youth appears and you have a firm contour to face and throat and a skin that is clean, *really clean.* For an appointment Phone VA. 6916

MME ANNA M BERGERON
Key to Beauty Toilet Preparations
1221 Haas Bldg Cor 7th & Broadway

Ask ... chart ... do ... cises for ... throat.

As ... skin, chart ... cises adapted ... vidual ... full ... as to the ... of Beauty.

Key to beauty toilet preparations are for sale at the following places:
Bullock's
J. W. Robinson's
Ville de Paris
Broadway Department Store Inc.
Jordan's in Pasadena
1221 Haas Bldg.
Mail Orders Filled. Send For Price List.

Mail This Coupon for Free Sample of Skin ...

MME. BERGERON
1221 Haas Bldg., Los Angeles, Calif.
Please send me free sample of "Key to Beauty ..."
Name .....
Street .....
City .....
(Please Print)

Happiness Bought on Easy Payments—
Obtainable on Terms to Suit Any Income—
In the Real Estate Columns of Times ...

CALPET

THE OLD BUS is fielding 1,000 per cent! No errors at all! She takes all the pick-ups--on hard grades or easy ones --with never a sputter!

Smooth . . . powerful . . . and amazingly thrifty with her mileage!

How come such zippy performance? No secret at all! *Calpet is her yeast!* And that means good health and lively spirits in any motor--for it's pure gasoline--the essence of zip--from California's finest crude oil!

CALPET GASOLINE

Look for the Calpet Sign at Independent Service Stations

CALIFORNIA PETROLEUM CORPORATION

more power to you!

Again we thank you, Los Angeles
Again we have broken a National Record

To the 4618 Depositors Who Opened "World Bank" Savings Accounts with Pan American Bank of California During Our 17-Day Campaign—

We Especially Thank You!

And at the same time we congratulate you—you have taken the first determined step toward the habit of THRIFT and REGULAR SAVING OF MONEY. You have taken this step with this strong, independent, rapidly growing bank, which is keenly alive to the value of your account and your friendship—this bank will spare no effort to assist you in carrying out your determination to save regularly—and to *build the character which this effort invariably develops.*

There is no more central—no more convenient banking location in Los Angeles than the northwest corner of Broadway and Eighth Street. It is the corner where ALL Los Angeles citizens meet, at one time or another.

MAKE UP YOUR MIND TO VISIT THIS BANK REGULARLY. DO NOT HESITATE TO COME IN BECAUSE YOUR SAVINGS ARE SMALL—EVEN IF YOU HAVE SAVED ONLY A FEW CENTS, COME IN OFTEN AND MAKE YOUR DEPOSITS. Give us the opportunity to become really acquainted with you. Let us show you that it is more than a convenient place to put your money—that it is a helpful institution, directed by friendly men and women, WHO CAN BE OF PRACTICAL SERVICE TO YOU.

There are still a few hundred "World Banks" left which may be obtained under the original conditions of the "World and 50c Free" as long as they last.

Pan American Bank of California

CAPITAL $1,000,000

ONE OF THE WORLD'S MOST BEAUTIFUL BANKING HOUSES

EIGHTH ST. BROADWAY

J. W. Robinson Co.

Last-Day-of-the-Month Sale Thursday

TO ROBINSONS → Thursday

EVERYBODY IN SO. CAL

Sales in the Men's Store

100 Men's Suits, regularly $29.50 to $65.00, at HALF PRICE.

50 Men's Blue Flannel Sport Coats, at $12.00.

400 Hand-made French Crepe Four-in-Hand Ties, at $1.95.

30 Men's White Tuxedo Shirts; size 16 to 17 only, at $1.00 and $1.50.

363 pairs of Men's Hose, 6 pairs for $1.00.

50 Men's Silk and Wool, and Lisle Union Suits, regularly $3.50 to $18.00, at HALF PRICE

Sales on the First Floor

All Remnants of Pleatings, Veilings and Maline, at HALF PRICE.

All Ribbon Remnants, at HALF PRICE AND LESS.

300 Pieces of Women's Neckwear, regularly 30c to $8.50, at HALF PRICE.

9 Bridal Veils, regularly $35.00 to $42.50, at HALF PRICE.

365 Crepe de Chine Scarfs and Squares, at $2.50.

76 Silver and Gold Finished Bag Tops, at 95c.

250 Yards of Men's Tie Ribbons, at 75c a yard.

Figured Ribbons for Sports Hats, at 75c a yard.

135 Yards of Plain Gros Grain Ribbons, at 25c a yard.

29 Gold and Silver Plated Bag Tops, regularly $3.50 and $4.50, at HALF PRICE.

2500 Pairs of Women's Silk Chiffon and Service Hosiery, at $1.55.

515 Pairs of Women's Kid Gloves, at $1.95 a pair.

120 Pairs of Women's Washable Fabric Gloves, slip-on and novelty cuff styles, at 48c a pair.

64 Dozen Women's Linen Handkerchiefs, white and colors, at 25c each.

40 Dozen Women's White Linen Handkerchiefs, regularly 35c each, at HALF PRICE.

60 Dozen Women's Colored Cotton Handkerchiefs, regularly 15c each, at HALF PRICE.

288 Veolay's Bath Salts, regularly $3.00 at HALF PRICE.

200 boxes Veolay's Bath Cubes, regularly $2.00, at HALF PRICE.

120 Boxes French Book Soap, 4 cakes to a box, regularly $1.25, at HALF PRICE.

15 English Soap Bowls, regularly $3.75, at HALF PRICE.

Sales on the First Floor

700 Ivory Composition Toilet Articles, regularly 35c to $16.50, at HALF PRICE.

288 Boxes of Cheramy Face Powder, at 45c box.

17 Coty's Sachets, regularly $9.00, at HALF PRICE.

207 Tooth Brushes, regularly 50c, at HALF PRICE.

85 Bottles of imported Perfumes, at $1.13 to $13.75.

12 Perfume and Powder Sets, at $1.75 to $25.00.

34 Boxes of Lemon Soap Tablets, 6 in a box, at 85c.

432 Boxes of Robinsons' Cold Cream Soap, 6 to a box, at $1.50.

24 Boxes of Imported Face Powder, at $2.00.

432 Boxes of Robinsons' Bath Soap, 6 cakes to box, at $1.50.

72 Sanitary Belts, at 35c.

144 Sanitary Rubber Aprons, at 25c.

144 Sanitary Silk Aprons, at 75c.

72 Sanitary Silk Step-ins, at $1.15.

288 boxes Sanitary Ever Ready Towels, at 35c.

250 Imported Bridge Cases, fitted with 2 decks of gilt-edged cards and score pad, at $1.50.

350 Pounds Excellent Pound Paper, at 45c.

150 Boxes of Hurd's Fine Stationery, regularly $2.50 to $15.00, at HALF PRICE.

100 Spike Sewing Baskets, cretonne lined, regularly $1.50, at HALF PRICE.

100 Cretonne Laundry Bags, at 35c.

12 Dozen Eight-Garment Bags of heavy art ticking, at $2.65.

12 Dozen Eight-Pocket Shoe Bags, at 65c.

1200 Dozen Cap and Fringe Hair Nets, single and double mesh, 50c a dozen.

Grey and White Hair Nets, $1.25 a dozen.

31 Silver Plated Well-and-Tree Platters, large size, at $10.00.

29 Heavy Silver Plated Double Vegetable Dishes, at $10.00.

31 Silver Plated Gravy Sets, at $6.50.

50 Silver Plated Center Pieces or Fruit Bowls, at $5.00.

35 Silver Plated Candy Jars, at $4.50.

15 Silver Plated Relish Dishes, large size, at $8.50.

30 Heavy Silver Plated Goblets, regular $4.50, at HALF PRICE.

24 Silver Plated Orange and Grape Fruit Holders, regularly $4.00, at HALF PRICE.

20 Silver Plated Tall Sherbet Glasses, regularly $4.00, at HALF PRICE.

10 Silver Plated Tall Compotes, regularly $4.50, at HALF PRICE.

50 Pairs Sterling Silver Candlesticks, 10-inch, at $7.50 a pair.

10 Pairs Sterling Silver 12-inch Candlesticks, at $10.00 pair.

19 Heavy Sterling Silver Salt and Peppers, at $7.50 pair.

22 Pairs Sterling Silver Salt and Peppers, at $5.00 pair.

24 Sterling Silver Bouillon Cups, regularly $6.50, at HALF PRICE.

48 Sterling Silver After-Dinner Coffee Cups and Plates, set of 6, at $17.50.

12 Sterling Silver Bob Hair Sets in cases, at $2.50.

30 Sterling Silver Flexible Bracelets, at $3.00 and $3.50.

150 Silk Umbrellas at $3.95.

800 Corsages and Boutonnieres, regularly 25c to $6.00, at HALF PRICE.

Sales on the First Floor

250 Pounds Robinsons' delicious English Toffee, at 65c a pound.

1000 Pounds Robinsons' Assorted Bulk Chocolates (in one and two pound boxes) at 45c a pound.

300 Small Leather Articles, Collar Cases, Handkerchief Cases, Key Cases, Cigarette Cases, etc., regularly $1.75 to $15.00, at HALF PRICE.

20 Oshkosh Wardrobe Trunks, full size, at $29.50.

11 Men's Suit Cases, in cowhide, walrus and pigskin, regularly $35.00 to $72.50, at HALF PRICE.

Sales on the Second Floor

All Silk and Lining Remnants, at HALF PRICE.

All Woolen Remnants, at HALF PRICE.

All Remnants of White and Colored Wash Goods, at HALF PRICE.

All Remnants of Nets, Chiffon Embroidery, Laces and Trimmings, at HALF PRICE.

All Remnants of Linen Damask, in desirable table cloth lengths, at HALF PRICE.

275 Yards Wool Kashmir, at $2.95 a yard.

450 Yards Plaid Taffetas, regularly $2.50 to $7.00, at HALF PRICE.

200 Yards Figured Taffetas, regularly $2.50 to $7.00, at HALF PRICE.

100 Yards Embroidered Metal Taffetas, regularly $9.50, at HALF PRICE.

300 Yards All Wool, Cream-Colored Coatings, at $3.50 a yard.

1150 Yards of Plain Colored Dress Linens, at 50c a yard.

450 Yards of 42-inch Imported St. Gall Dotted Swiss, at 75c a yard.

23 Beaded and Sequin Tunics, black and colors, regularly $24.50 to $275, at HALF PRICE AND LESS.

150 Yards of 39-inch Silk Chiffon, at $1.10 a yard.

465 Linen Pieces including Scarfs, Doilies, Luncheon Sets, Breakfast Sets, Madeira Dinner Cloths, etc. Regularly 40c to $65.00, at HALF PRICE.

750 Linen Breakfast Cloths, at $1.00 and $1.35.

378 Linen Huck Towels, hemstitched, regularly 45c to 75c, at HALF PRICE

30 Rayon Bed Spreads, Twin Bed size, at $6.95.

Sales on the Third Floor

123 Women's Silk Frocks, regularly $55 to $165, at HALF PRICE.

30 Ensemble Suits, regularly $39.50 to $97.50, at HALF PRICE.

71 Women's Frocks, at $12.50.

130 Women's Frocks, at $16.50.

108 Women's Frocks, at $19.50.

67 Women's Compose' Costumes, regularly $55 to $165, at HALF PRICE.

350 Pairs of Women's Shoes in broken lines, regularly $10.00 to $16.50, HALF PRICE AND LESS.

125 Women's Summer Hats, straw, ribbon, and hair, regularly $10.00 to $25.00, at HALF PRICE.

150 Women's Cloth and Satin Coats, regularly $29.50 to $175.00, at HALF PRICE.

23 Women's Silk and Flannel Sport Skirts, regularly $8.95 to $16.50 at HALF PRICE.

29 Women's Silk Blouses, at $3.95.

Sales on the Third Floor

39 Women's Silk Blouses, regularly $8.75 to $19.50, at HALF PRICE.

15 Women's Jersey Frocks, regularly $19.50 to $29.50, at HALF PRICE.

16 Women's Two-Piece Jersey Suits, regularly $39.50 to $95.00, at HALF PRICE.

12 Women's Knicker Suits, regularly $14.75 to $29.50, at HALF PRICE.

Sales on the Fourth Floor

887 Pairs Children's Socks and Hose, regularly 35c to $1.25, at HALF PRICE.

31 Girls' Silk Dresses, broken sizes 6 to 16, regularly $10.00 to $35.00, at HALF PRICE.

24 Girls' Wash Dresses, broken sizes 6 to 16, regularly $2.50 to $12.50, at HALF PRICE.

17 Girls' Bath Robes, sizes 8 to 16, regularly $5.75 to $13.50, at HALF PRICE.

10 Boys' Four-Piece Knicker Suits, regularly $30.00 and $35.00, at HALF PRICE.

16 Boys' Beacon Bath Robes, regularly $3.95 and $5.00, at HALF PRICE.

400 Boys' Crepe Windsor Ties, at 25c.

305 Boys' Blouses, regularly 75c to $2.00, at HALF PRICE.

25 Boys' Cotton Pajamas, regularly $1.75 to $5.00, at HALF PRICE.

49 Boys' Flannelette Sleepers, small sizes only, regularly $1.00, at HALF PRICE.

24 Boys' Imported English Broadcloth Shirts, regularly $1.45, at HALF PRICE.

24 Boys' Leather Belts, regularly 50c, at HALF PRICE.

47 Infants' Solvos Rubber Pants, silk and Plain, regularly 85c to $1.25, at HALF PRICE.

50 Baby Boy Suits, broken sizes, regularly $1.48 to $5.95, at HALF PRICE.

21 Play Suits in broken sizes, regularly $1.25 to $1.95, at HALF PRICE.

100 Dozen Daisy Cloth Diapers, size 27x27, $1.75 a dozen.

47 Children's Silk Vests, regularly $1.75 to $3.95, at HALF PRICE.

23 Children's Silk Bloomers, regularly $2.25 to $5.00, at HALF PRICE.

65 Children's Cotton Pajamas, (one-piece), regularly $1.50 to $1.75, at HALF PRICE.

12 Children's Silk Drawer Combinations, broken sizes, regularly $2.50 to $4.88, at HALF PRICE.

23 Children's Handmade Cotton Drawer Combinations, regularly $1.75 to $4.88, at HALF PRICE.

21 Outing Flannel and Wool Gertrudes, regularly $1.00 to $6.95, at HALF PRICE.

16 Infants' Corduroy and Silk Bath Robes, regularly $3.50 to $14.50, at HALF PRICE.

91 Brassieres and Girdles in broken sizes, at 50c.

105 Girdles and Corsettes, regularly $4.25 to $20.00, at HALF PRICE.

70 Crepe de Chine, Radium and Jersey Petticoats, at $2.50.

130 Lace, Silk and Net Boudoir Caps, at 50c.

200 Pairs of Women's Eiderdown Foot Comforts, regularly $1.00, at HALF PRICE.

65 Kimonos and Negligees, regularly $1.50 to $250.00, at HALF PRICE.

938 Pieces Women's Cotton Underwear: Gowns, Bloomers, Petticoats, Slips, Drawers, Chemises and Corset Covers, regularly $1.25 to $6.95, at HALF PRICE.

198 Pieces Women's Silk Lingerie: Chemises, Gowns, Bloomers, Step-Ins and Petticoats, regularly $4.95 to $25.00, at HALF PRICE.

Sales on the Fourth Floor

200 Pieces Women's Glove Silk Underwear: Gowns, Pajamas, Union Suits, Vests, Bloomers and Step-ins, regularly $2.95 to $26.50, at HALF PRICE.

200 Women's Union Suits, at 75c.

200 Women's Rayon Vests, at 48c.

240 Women's Rayon Bloomers, at 73c.

13 Women's Silk Bathing Suits, regularly $27.50 to $55.00, at HALF PRICE.

5 Bathing Capes, regularly $12.50 to $55.00, at HALF PRICE.

Sales on the Sixth Floor

350 Pieces of Glassware, including Parfait, Ice Tea, Wine, Cocktail and Whisky Glasses; Candy Jars; Candle Holders; Fruit Comports, regularly $1.00 to $11.00, at HALF PRICE.

7 Imported China Dinner Sets, at $12.50 a set.

200 Pieces of Dinnerware, odds and ends, at HALF PRICE.

45 Chenille Bath Rugs, regularly $4.75 to $10.70, at HALF PRICE.

72 Ironing Board Pads, regularly $1.75, at HALF PRICE.

12 Do-All Kitchen Machines, regularly $12.50, at HALF PRICE.

280 Cans of Knox Tarnish Polish, regularly 50c, at HALF PRICE.

432 Stainless Steel Paring Knives, at 25c.

120 Stainless Steel Slicing Knives, at 60c.

300 White Handled Steak Knives, stainless steel, at 75c.

60 Wear-Ever Aluminum Covered Sauce Pans, at 95c.

48 Wear-Ever Aluminum Steamers, at 95c.

125 Wear-Ever Aluminum French Fryers, at 95c.

50 Wear-Ever Aluminum Fry Pans, at 95c.

72 Wear-Ever Aluminum Sauce Pan Sets, 3-piece, at $1.95.

60 Wear-Ever Aluminum Double Boilers, at $1.85.

All Drapery Remnants, at HALF PRICE.

100 Pairs Marquisette Panel Curtains, fringed, at $2.75 a pair.

500 Yards 50-inch Drapery Damask, regularly $3.25 to $6.50 a yard, at HALF PRICE.

Sales on the Seventh Floor

All Remnants of gold braids, ball trimmings, fringes, ruchings, etc., regularly 4c to $5.50, at HALF PRICE.

221 Art Novelties, lamp shades, ash trays, pictures, etc., regularly 25c to $125, at HALF PRICE.

429 Imported Doll Heads, regularly 35c to $1.25, at HALF PRICE.

19 Novelties, including brushes, combs, vanity bags, desk sets, regularly 50c to $12.00, at HALF PRICE.

489 Skeins of Rug Yarn, regularly 35c, at HALF PRICE.

49 Black and Gold Medallions, regularly 30c to $7.50, at HALF PRICE.

150 Stamped Card Table Covers, hemmed and taped, regularly 60c to 75c, at HALF PRICE.

45 Stamped Lunch Cloths, regularly $2.25 to $7.75, at HALF PRICE.

1000 Bunches of Imported Flower Stamens, at 5c a bunch.

STORM CHASES AIR TOUR SHIPS

Five Forced to Descend in Emergency Fields

Others Succeed in Reaching Goal at Boston

Ford Craft Cracks Cylinder But Will Go On

BOSTON, June 29. (AP)—Mother nature took a hand in the national air tour today, flinging a storm at the fourteen ships as they soared over the rough and tangled wilderness of the Berkshire Hills on their 165-mile hop from Schenectady, N. Y., to the Boston airport.

Rain, fog and a head wind, striking the flotilla as it reached the summit of the Western Massachusetts mountains, forced four of the officially-entered planes to land at scattered points some seventy miles west of this city. Another craft, accompanying the tour, but not competing for the honors, also landed. The remaining ships chugged their way to the landing field in East Boston, one of this number coming in three hours after its scheduled appearance.

ALL ESCAPE INJURY

No one was hurt as the five planes found their emergency landing fields, and none of the ships was damaged so far as could be learned at the airport this evening. Passengers on the stranded craft made their way to Boston by train, but the pilots remained with their charges, planning to fly on in the morning in time for the scheduled start for New York City at 11 o'clock, daylight time.

The huge tri-motored Ford transport, carrying eight persons, cracked a cylinder in one of her motors on the trip across the State, but it was said that the unit will be replaced at once, permitting the ship to resume the flight on schedule. One of the Ford's passengers is Edward P. Warner, assistant Secretary of the Navy, who is making the tour as an official observer.

Reports of storms over Massachusetts held the fleet on the Schenectady air field four hours beyond the time set for the take-off. At 3:15 o'clock the armada took the air, picking a course across Northern Massachusetts.

SUN INTO RAIN

As they neared the crest of the hills, the planes ran into fog and a driving rain. Separating as much as possible to avoid collision, the ships forged ahead, but found it rather hard to hold the route over the forests and mountains.

The storm continued for fifty miles, but before it was spent the five planes had taken refuge on land. The Ryan monoplane, sister ship of Lindbergh's Spirit of St. Louis, came down in the outskirts of Worcester, far from the plotted course. A Waco plane and a Bushi all-metal ship reported that they had landed near Gardner, while an Eagle Rock entry was believed to have found safety on a meadow near Holden. The fifth ship, a Pitcairn, not entered in the tour, but carrying the manager, Ray Cooper, was reported to have landed near Ludlow, but its exact location had not been determined this evening.

THREE DIE IN ALASKAN FILM STUNT

"Trail of '98" by M.-G.-M. Too Realistic as Players and Rescuer Drown

CORDOVA (Alaska) June 29. (AP)—Ray Thompson, 29 years of age, Los Angeles stunt man, Joseph Bautin, 34, Juneau, and F. H. Daughters, 29, Spokane, lost their lives today in the swift icy rapids of the Copper River in Abercrombie Canyon, fifty miles from Cordova, while filming "The Trail of '98" for the Metro-Goldwyn-Mayer location company. Harry Harry Schenck is the assistant director.

Bautin lost his life in trying to save Daughters and Thompson, who were in a boat with Gordon Craveth and Tom Granville, stunt men, shooting the rapids as in Alaskan gold-rush days at Skagway. Five more boats landed safely. Craveth and Thompson jumped into the glacial torrent. Granville landed the boat single-handed.

Craveth swam the mighty current and landed safely but Thompson was lost. Daughters fell out of a life boat and was swept away. Only Bautin's body was recovered.

Ganna Walska Says New York Too Inquisitive

PARIS, June 29. (AP)—Inquisitive Americans, with their questions as to her operatic plans and their talk of scandal and divorce, have ruined New York for Ganna Walska, the diva told the Associated Press today in the first interview she has given in some time.

Paris has all her affection, she declared, although she once preferred New York to other cities because "it has the best music in the world."

Mme. Walska desires once for all to lay the ghost of her rumored plans to divorce Harold McCormick.

"You can't talk about what isn't," she remarked. "There is no question of divorce and it is silly for people to keep talking to me about divorce."

Mr. McCormick, she added, will join her in Paris this autumn, coming here from California.

PIONEER SUCCUMBS

Glendale Nonagenarian on Coast Since Gold Rush Days

GLENDALE, June 29. (Exclusive) Mrs. Sarah E. Munn, 90 years of age, a California pioneer of the gold rush days died today at her home, 518 West Colorado Boulevard. She came to California from Kentucky with her husband, the late Judge Orren A. Munn, in 1851, crossing the plains by covered wagon.

She had lived in Glendale for fifteen years, coming here from San Vicente. She leaves three sons, Arthur C., John K., and Horace, two daughters, Mrs. Dora Bundy and Miss Hattie Munn, fourteen grandchildren and a number of great-grandchildren.

Funeral services will be conducted at 9:30 a.m., tomorrow at Cresse's mortuary, Eagle Rock. Mrs. Munn will be buried beside her husband at San Vicente.

NOTICIAS MUNDIALES DE ULTIMA HORA

NOTAS TELEGRAFICAS

Oficial Alemán Procesado por Delito Cometido Durante la Guerra

BERLIN, Junio 29.—A pesar de que a Alemania la absorbe ahora el trabajo activo, está todavía buscando gente a quien echarle la culpa de haber perdido la guerra. Hállase ahora sometido a juicio en Goettingen el capitán Habenich, del pequeño crucero "Magdeburgo," pues se le acusa de haber dejado, por falta de cuidado suyo, que los ingleses y otros de los aliados obtuvieran desde el principio de la guerra el libro de señales secretas alemanas. Afírmase que esta circunstancia permitió a los aliados derrotar a los germanos.

El 26 de Agosto de 1914, El Magdeburgo varó en la costa rusa. El capitán Habenich dice haber quemado las claves secretas; pero el maquinista Mengerling asegura que las arrojó al mar. El estado mayor alemán apoya la versión del maquinista, y dice en la historia oficial de la guerra: "Tenemos informes fidedignos de Leningrad de que los documentos y libros de claves echados al mar antes de que encallara el Magdeburgo, fueron recogidos por los rusos y entregados a todos los aliados."

Rex Ingram se Porta como Héreo en Francia

NIZA (Francia) Junio 29.—Con la ayuda de un balón de polo acuático, Rex Ingram, productor norteamericanos de películas, salvó ayer de que se ahogara a un francesito de 10 años. Es el segundo rescate que realiza de nueve días a la fecha. Hallábase el señor Ingram solo en la playa, cuando advirtió que la marea se llevaba mar adentro al rapaz. Dirigióse entonces a nado hasta una balsa, desde la que arrojó un balón de polo acuático al muchacho, que se hallaba a unos cincuenta pies de distancia, y que se prendió a la esfera de goma hasta que Ingram pudo empujarlo hacia la orilla.

Hace una semana, salvó el señor Ingram a un nadador francés atacado de calambre en el agua.

La Curiosidad de los Neoyorquinos Ha Cansado a la Walska

PARIS, Junio 29.—Nueva York ha quedado enteramente desconceptuado para Ganna Walska, debido a la manía que tienen los norteamericanos de inquirir todo, según manifestó hoy la citada diva a la Prensa Asociada. Dice que todos sus afectos son hoy para París, no obstante haber preferido en un tiempo Nueva York a las demás ciudades, "por oírse allí la mejor música del mundo."

Desea la señora Walska acabar con los rumores relativos a su supuesto divorcio de Harold McCormick. No ha existido tal proyecto de divorcio, y es tonto que el público siga bordando en el vocio. Agregó la artista que el señor McCormick irá de California a París este otoño para reunirse con ella.

Deja su Puesto el Ataché Militar Davis en Méjico

CIUDAD DE MEJICO, Junio 29.—El teniente coronel Edward Davis, agregado militar norteamericano en esta embajada, entregará mañana su puesto al mayor Harold Thompson, que ha sido su ayudante, y que desempeñará el cargo vacante hasta que de Washington designen nuevo titular. No se sabe aquí aún quién sucederá al coronel Davis, que ha sido relevado, y que saldrá para Washington el 1 de Julio.

NOTAS LOCALES

Oposición a un Proyectado Contrato del Municipio

La máquina política del municipio de esta ciudad, impávida ante la explosión de indignación pública causada por la proyectada compra en $3,250,000 de terrenos para un aeropuerto municipal, estuvo procurando ayer que la Dirección de Obras Públicas aprobara otra cuantiosa transacción: la compra en $650,000 de una trituradora de piedra y de unas estaciones para la carga de ese material.

La consumación de esa operación por la Dirección de Obras Públicas no pudo realizarse ayer, merced a enérgicas protestas presentadas a esa oficina por la Sociedad de Contribuyentes de California, por la Junta Comercial, por los Contratistas Generales Asociados de Norteamérica y por la Southern California Rock Products Association. Es casi seguro, sin embargo, que los promotores del proyecto sigan insistiendo para que la Dirección de Obras Públicas apruebe la compra.

Destruyen las Llamas un Hermoso Yate

El "Seaward," yate goleta de Cecil B. de Mille, valorado en $100,000, quedó casi enteramente destruido ayer por el fuego. Este fue producido por un arco del generador eléctrico, que inflamó los vapores de la sentina. Hallábase fondeado el barco en el puerto exterior.

Más de 500 hombres de los parques de bomberos del puerto, el servicio de guardacostas de los Estados Unidos, y el personal de la flota de combate estuvieron luchando por espacio de tres horas para tratar de extinguir las llamas, que estaban poniendo en peligro a unos veinte yates anclados allí cerca.

El incendio comenzó en la sala de máquinas, y de allí se comunicó a la cocina, al salón principal, y, por último, a la cubierta, y hasta el velamen. Los daños montan a unos $75,000, cubiertos por seguro.

Charlas Infantiles para Chiquillos de Escuela

III

Sabía que llegaría a oídos de los britanos de Nueva York lo que él estaba haciendo (He knew that the British in New York would hear about what he was doing.) Deseaba hacerles creer que se proponía ir a Nueva York y pelear con ellos (He wanted them to think that he meant to come to New York and fight them). Cuando supieron los britanos lo que hacían los norteamericanos, se apercibieron para la llegada de Washington y los franceses (When the British heard what the Americans were doing, they got ready for the coming of Washington and the French.)

DEATH CALLS FAMED PHILIPPINES EDUCATOR

MINNEAPOLIS, June 29. (AP)—Guy Potter Benton, 62 years of age, an educator for years active in Young Men's Christian Association work in this country and Europe, died today. In 1920 he went to the Philippines as educational consultant to the commanding general, but resigned in March, 1921, to accept the presidency of the University of the Philippines, from which he resigned because of ill health.

The Times Free Information and Resort Bureaus

MAIN OFFICE—CORNER FIRST AND BROADWAY

are for the accommodation and benefit of persons seeking interesting routes of travel, desirable hotels and rest, recreation and recuperation at the seashore or in the mountains. Particulars are furnished by competent attendants and by correspondence to the general public regarding rates and attractions of railroad and steamship lines, hotels and pleasure and health resorts. Descriptive circulars and transportation literature are kept on hand for inspection and distribution. This service is absolutely free.

Make Your Resort and Hotel RESERVATIONS FREE OF CHARGE AT THE

Times Information and Resort Bureau, Times Bldg., Bdwy. at First St., or at The Times Branch Office, Information and Resort Bureau, 621 South Spring St. Telephone MEtropolitan 0700.

"Direct-U"

Have you had difficulty in finding some particular advertised product? Have you had to hunt from store to store to find something you had seen advertised? The Times has established a new department, called "Direct-U," which has collected data about thousands upon thousands of trade-named (advertised) products and stands ready to tell you just where you can find the thing you want.

The Times is glad to help its readers and advertisers through this new service—to make free use of it—there is no charge, of course.

All you need do is phone the Los Angeles Times—MEtropolitan 0700—and ask for "Direct-U" Department.

Resorts

PLEASURE FISHING BOATS AND BARGES

FISH at Long Beach

Clean, safe, fast boats, with live bait, manned by expert seamen and fishermen.
Commodious and well-equipped barges, anchored where fish bite the best.
Private fishing parties may charter boats at very reasonable rates.
The "live bait" boats leave the Municipal Pier at 8:30 a.m.
Hourly service is maintained to and from the barges.

FISH at Long Beach

Additional information may be secured at Times Information Bureau.

Come to Long Beach

—place yourself in the hands of veteran fishermen, and enjoy catching—

Bass,
Halibut,
Sea Trout,
Yellowtail,
Barracuda,
White Sea Bass,
Black Sea Bass,
Mackerel,
Bonita,
Spanish Mackerel

—under ideal conditions.

YOU WON'T REGRET IT

MORRIS BOATS

PLEASURE, FISHING—AND FOR CHARTER. The famous "WE GET 'EM" BOATS—expert guides. Live bait furnished. Leave SANTA MONICA MUNICIPAL PIER, 7:30, 9:15 and 12:30 daily. Phone 22538 or make reservation at TIMES INFORMATION AND RESORT BUREAU.

"THE BARGE" Municipal Pier, SANTA MONICA

Fish for Yellowtail, Barracuda, Halibut, Sea Bass, Rock Bass. NO SEASICKNESS. All accommodations on the Barge. A safe and comfortable day's sport.

10—LIVE BAIT FISHING BOATS—10

Leave Santa Monica Municipal Pier Every Morning.

Also 40-minute service to 2 Barges. "The Longest Pier on the Bay."

TWO GLORIOUS DAYS $12.00—Meals and Accommodations Included—$21.00

San Arrowhead, Arrowhead Hot Springs, Mojave Desert, Big Bear Woods, Green Valley Lake (the newest and highest lake in the San Bernardino Mountains) and Rim-of-the-World Drive.

WONDERFUL MOUNTAIN TROUT DINNER. 234 SOUTH HILL STREET MUtual 6967. The place with fountain across Pershing Square. Open Evenings

Resorts

Hotel del Coronado
Coronado Beach, Calif.

Reserve accommodations now for over the Fourth at Coronado Beach.

Greyhound Races at Tijuana daily beginning July 2nd.

Paved highway from Coronado to Tijuana.

Summer Rates

As low as $6 per day, including meals. Full information and reservations at our Los Angeles office 604 West 6th.

Marie Wall, Agent
Phone VAndike 6684

Mel S. Wright, Manager, Coronado

LAKE TAHOE RESORTS

RUBICON SPRINGS, Lake Tahoe *The Switzerland of America*

OPENS ABOUT JUNE 25—The best family resort in the Tahoe region. Unexcelled fly fishing and deer hunting. Deer season opens Sept. 1 and reservations should be made early. Wonderful curative mineral springs for stomach and liver trouble. Saddle horses and pack outfits at reasonable prices. No consumptives. ALBERT N. COLWELL, Prop., P. O. McKinley's, Lake Tahoe, California.

CAMP RICHARDSON ON THE SHORE OF LAKE TAHOE

Housekeeping Cottages with all modern conveniences—complete camp store—Dining room—Delicatessen—Bakery Goods—Fresh meats—Garage—Bath House—Barbecue—Fishing Tackle—Evinrude Motor and Launch For Hire—P. O. Camp Richardson, Calif.

VISIT RENO EXPOSITION FROM

McKINNEY'S LAKE TAHOE

Short and beautiful drive.

CONOLLEY-BIJOU INN

Wonder Spot on the Shore of Lake Tahoe. Famous for fruitless food. Hotel, cottages, tents. Chicken dinner every day. Safest bathing beach. Boating; saddle horses; store; electric lights; dancing; bowling, free camp grounds; $20 to $30 wk. Mrs. Anna Conolley, Mgmt., Cal.

For Information Regarding Any Resort, Apply to Times Resort Bureau, Times Bldg. Phone MEtropolitan 0700.

CATALINA ISLAND RESORTS

Sunset Apartments and Cottages—Catalina

On Ocean Front and near Band Stand. Also MATHEWSON COTTAGES on Whitley Ave., one block from ocean. Housekeeping rates, $15, $20, $25 and $40 per week, according to location and accommodations. Phone 65-W, or write J. E. Mathewson, Owner, P. O. Avalon, Cal.

Independent Foresters Inn

First-class modern apartments and rooms with kitchenette for housekeeping; also bungalows. Los Angeles Office, 933 S. Olive Street. Phone VAndike 7644 or TUcker 6128.

CATALINA ISLAND

Why pay camp prices for housekeeping accommodations when you can get the best, with beautiful surroundings for less by renting direct from owner. New Modern Apts., Cottages and Bungalows, about walking distance from water front. ALBERT'S COURT, 320 Sumner Ave. Telephone 61 W. Mrs. L. Albert. Be sure and see us before leaving.

NATIONAL CAMP

Housekeeping cottages and baths — furnished; sleeping baths and rooms; for parties of two to twelve. G. L. CULLEN, Mgr., P. O. Avalon, Calif. Ph. Avalon 97.

For information regarding any resort apply to Times Resort Bureau, Times Bldg. Ph. ME. 0700.

LAKE HUGHES A Real Mountain Lake

PITCH THE TENT HERE

Cool—Shady Camp Grounds. Plenty Sports. FINE BATHING, BOAT, FISH, DANCE, MINK, HORSES. Cafe, Store. Only 62 Miles via Saugus and Newhall Canyon. Folders. G. A. AUSTIN, 49 Elendo Dr., Pasadena.

Plan Your Vacation at Lake Arrowhead

~a Mile High and only 84 miles from Los Angeles

Mile High Above the Fog

GLENN EDMUNDS and His Lake Arrowhead Orchestra HERE ALL SUMMER

Enjoy these Radio Favorites

Lake Arrowhead

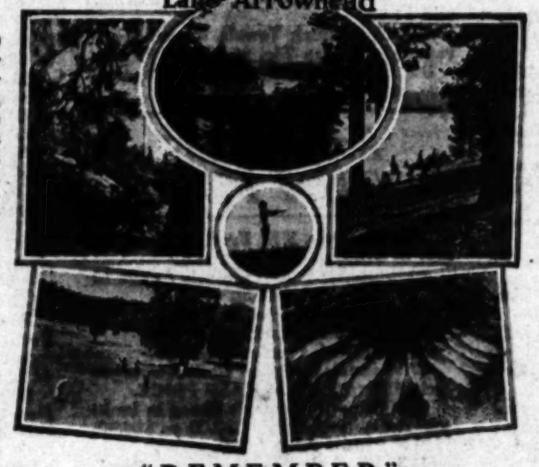

LAKE ARROWHEAD is for you. Spend your vacation here whether it be for a day, a week, a month or an entire summer. There is a tonic in the air up here. Try it. CHANGE, REST and RELAXATION await you at California's Finest Playground.

LAKE ARROWHEAD has comfortable accommodations for 1850 happy vacationists at the Lodge, the Lake Arrowhead Club, Village Inn, The Raven and three fully equipped for housekeeping cabin units in Camp Fleming, Cottage Grove and Chapman Courts.

LAKE ARROWHEAD where you enjoy play and recreation. Come on up. Bring the whole family. You will be right in the fun with its Golf, Fishing, Swimming, Dancing, Boating, Tennis, Hiking, Horseback Riding, Motor Drives and 1st Run Moving Pictures.

LAKE ARROWHEAD where all outdoors await you. Make the trip in your automobile. It is a scenic drive of about 3½ hours over wonderful boulevards, or you can come by Motor Transit De Luxe busses leaving 5th and Los Angeles Streets every day at 8:00 a.m. and 2 p.m.

"REMEMBER" SATURDAY—SUNDAY—MONDAY Is *The Big 4th of July Holiday*

A Good Time to Start Vacations at LAKE ARROWHEAD

Phone or write your reservations. Lake Arrowhead, Cal. *or* I. N. Van Nuys Bldg., FAber 4934 Los Angeles

Resorts

RIM·OF·THE·WORLD RESORTS

PINECREST

A Resort of Distinction. Elev. 6,000 ft. High and Cool in the San Bernardino Mts. On the "Rim of the World" Drive. A place for play, rest and recreation. Cottage Dept. now open. Hotel opens June 18th. Tennis, swimming, saddle riding, dancing, motoring, fishing, hiking, climbing and all mountain sports. Write for our illustrated folder, rates and reservations. PINECREST RESORT, via San Bernardino, Calif.

For Information Regarding Camps, Apply Times Information Bureau.

Seven Oa

Swimming, tennis, fishing, etc. Address ... or Phone ...

SWEETSER'S CAMP on Rim of World. Accessible at all times of year. Housekeeping cottages, tents, etc. Elevation 6,000 ft. Address ... Calif. Phone ...

ALPINE TERRACE ... At Twin Peaks on Rim of World. Accessible at all times of year. Housekeeping cottages, tents, etc. Elevation 6,000 ft. Address ... Calif. Tel. ...

BIG BEAR LAKE RESORTS

STILLWELL'S CAMP On Lake Front

Accommodations. Camp equipped with modern sanitary ... Dining-room on water's edge; 5 in camp service; ... tennis court—Pool—Horseshoes. Dancing with six-piece orchestra. Amusements free to guests. See "Times" or write ... Pine Knot. Phone 16.

ANDREW'S CAMP On the shore of the Co... ...ation. Boat Landings, Dance Pavilions, Theater, Saddle Livery, Golf Course, ... core folder and reservations at Times Resort Bureau, or T. S. Andrew, Box 10, ...

LAKE SHORE LODGE A PLACE IN THE VACATION LIVE LODGE TOUR ... 17 Furnished cabins on lake and Blvd. Pine Knot. Additional information from "The Times"

KNIGHT'S CAMP BIG BEAR LAKE

Comfortable housekeeping and American Plan cabins with ... ing—swimming—see "Times" or write U. J. McCready, P. O. ... Tel. Bear Valley 17.

Good Luck Camp

Completely furnished housekeeping cabins, $1.50 day, ... persons, and up; store; service station; dancing; boats; ... camp grounds; see "Times" or write E. S. Butcher and Son, ...

PINE KNOT LODGE

—Saddle Horses—Concrete Tennis Court—Modern Hotel—... reasonable rates—Phone James A. Green, L. A. TRinity ... —or phone 32, Big Bear Lake.

CARTER'S CAMP

Housekeeping Cabins—Store—Close to Lake and ... Inf. Bureaus or write Phillip C. Carter, P. O. ... Bear Valley 21. ASK FOR BIG BEAR LAKE ...

BLUE BIRD LODGE "Ask ... there ... you take the best!" Big Bear Lake's Ideal Vacation Camp! ... one block from business center and amusements. ... vations "Times"—"Motor Transit"—or P. O. Pine Knot, Calif.

MYER'S CAMP

One of the best and most homelike camps in the valley. ... ing cheerful fireplace, bath and electric lights in each cabin. ... Address MYER'S CAMP, Pine Knot, Calif. Phone Bear Valley ... Resort Bureau.

WOODLAND LODGE

New housekeeping cabins, completely furnished. Hot water. Bathrooms in each cabin. Phillip Nast, P. O. Box 775, Pine Knot, Calif. Phone Bear Valley 65 or see "Times."

MITCHELL'S ... Speed Your Boat ... $250 BEAR LAKE ... P.O. PINE KNOT

GOLDEN HORSESHOE CAMP

Near Lake—Clean, comfortable rustic housekeeping cabins, $15 week, up—A. H. SMALL—P. O. Pine Knot—Tel. 58.

WINCHELL CA...

INDIAN LODGE Bldgs. cabins and rooms—Write or phone Indian Lodge Valley 91, P. O. Pine Knot.

CHAD'S CA... Housekeeping cabins ... P. O. Pine Knot.

CAMP PERCIVAL On Lake Shore — Comfortable Housekeeping Cabins—Rock—Built—Tasteful—P. Z. Tuttle, Prop., P. O. Pine Knot—Tel. Bear Valley 45.

RANDALL'S CAMP Big Bear ... of beautiful pine ... Housekeeping ... Rock—Built—Tasteful—... Pine Knot, Calif. Phone ...

STRATTON'S CAMP BIG BEAR LAKE

You will feel at home. Housekeeping cabins, 1 queen $10; 2, $15; 4, $25; with toilet and bath, 4 to 6, $30 wk. up. See "Times" or phone L. E. Stratton, Bear Valley 57. P. O. Pine Knot, Calif.

For Information ... Resort, Apply ... Bureau, Times ...

LAKE ARROWHEAD RESORTS

LAKE ARROWHEAD 84 MILES FROM LOS ANGELES

LODGE VILLAGE INN

(American Plan) (European Plan)

Nestled by private park over looking a bay dotted with islands of wonderful mountain trees; also by Motor Transit Busses from Los Angeles Street Motor Entry.

NELLIE N. COFFMAN, Manager

RAVEN HOTEL

Open all year—New—Modern—Rendezvous for Discriminating Sleepers and American Plan—Excellent Table—Reservations P. O. Box 147, Lake Arrowhead, Calif., or Tel. Lake Arrowhead Main 22.

THE COTTAGE GRO...

Short walk from village. New and modern 1, 2, 3, 4 and 5 room cottages. For reservations, PAPINEAU AND CRUTCHER, The Cottage Group, Lake Arrowhead Main 22 or "Times" Resort Bureau.

CAMP FLEMI...

FLEMING GROVE—Capacity 300. Dining room, housekeeping cottages; ... pleta sewerage, spring; dancing, bath and laundry on the shore of Lake ... or R. S. Turner, Camp Fleming, Lake Arrowhead, or Post-Junior ...

CHAPMAN COURT

Modern 1 to 7 room housekeeping Bungalows with Baths. Open all year. See "Times" or G. E. Chapman, Prop., P.O. Box 14, Lake Arrowhead, Calif. Tel. Lake Arrowhead Main 28.

For information ... sort apply to Times ... reau, Times Bldg. ...

Yellowstone

ALL EXPENSE TOURS ALL SIGHTSEEING AND LODGING

All Meals All Rail $166 All Pullman All Motor

FARES AS LOW AS $131.00

LEAVE EVERY SATURDAY

EXTENSIONS, RETURNING THRU PORTLAND, SIOUX, ETC.

Reserve Early for Good Sleeping Car Service

PECK-JUDAH TRAVEL BUREAU

749 S. Hill Street, Los Angeles, TUcker 7341.

PARK MANOR

FOR WEEK-ENDS AND VACATIONS

A delightful place for week-ends, vacations or an ... summer. The newest and best apartment hotel in ... with convenient access to all amusements and beaches, ... tennis courts and bridle paths. Our own restaurant, ... service. Minimum rates for two persons $8.50 per day; ... Descriptive booklet on request. PARK MANOR, Fifth and Spruce. Phone ...

OVERLOOKING BALBOA PARK AND ...

LAKE ELSINORE HOT ...

The only Hot Springs situated in an incorporated city, with ... Fraternal Orders Service Clubs, hotels, housekeeping ... boating, fishing. Address Ad Club Box 587 Elsinore, Calif.

MT. WILSON HOTEL AND BUNGALOWS Prices ... all year

World's largest observatory. Free illustrated Astronomical Lecture, ... telescopes. Daily stages leaving L. A. and Pasadena. See "Times" ... or phone Fair Oaks 2472. W. E. CORY, Manager.

Resorts

GARDENS of Northern Brilliance

...acres of fine plantings, ...commonplace, around ...Empress . . . the cele... Butchart Sunken ...gardens, civic and pri... gardens all over Victoria. ...The Empress, and come ...with a thousand new ...Reservations at Canadian ...621 So. Grand Ave., ...Angeles, or write

The EMPRESS
Canadian Pacific Hotel
...Empress flower-garden ...VICTORIA, B. C.

NOW OPEN
Yosemite
ALWAYS OPEN
Y. T. S. Motor Stages leave Merced three times daily via new All-Year Highway. $10.25
...Yosemite Service 401 ...6th St. VAndike 5022.

Enjoy
...TINGS in the Redwood ...of Humboldt County ...SWIMMING FISHING ...CANOEING HIKING
...for Indian ...County Board of Trade ...Eureka, California

Here Fun in the Mountains
GLENN RANCH
...Times Bureau

Jobs Hunt Men
...ry Day Through ...Times Want Ads

Resorts

...yon Camp
CATALINA ISLAND
SEASON JULY 1ST TO AUGUST 12TH
Director, MRS. D. F. LAURIE, Girls' Collegiate School, Glendora. For booklet address MRS. D. F. LAURIE, Secretary, Box 34, Glendora, Calif. Telephone Covina 495-55 or DOROTHY DORR, Los Angeles, Richester 4851.
FOR GIRLS
ADULT SEASON OPENS AUGUST 12TH

UCERNE
Clear Lake Beach
THE YEAR-'ROUND RESORT BEAUTIFUL—Hunting, Fishing, Bathing, Golf, Social Lodge, Dancing, Tennis. New Modern Cottages.
WHERE WINTER NEVER COMES
For Particulars write Clear Lake Beach Co., 401 Hill Street Bldg., L. A.

...e Flat
The Mothers' Paradise
Only resort on earth having equipped child playground under direction professional playground supervisor. Mothers rest, ride, ...road, rifle—children entertained and safe—everybody happy. Tents, cabins, cottages, hotel, store, meat market, ice, milk, special horses, "Old horses," guides, cooks, fishing, hunting, campfires, dancing. Caprices Orchestra, entertainments, warm swimming pool 95. A complete city at city prices. Always cool. Elevation 4300. Wonderful road.
...where everyone feels at home, in beautiful and delightful beyond description. Send for ...Address CAPINERO, BOX T, HOT SPRINGS, TULARE COUNTY, CALIF.

...E HOUR FROM HOLLYWOOD
...Live Oak Trees—Spring Water Piped—Blacktop by good paved roads—family ...for rest.
TOTAL PRICE $45.00 TERMS $5 Per Month
...Address 350 S. FIGUEROA ST., MISS CLARK, TRinity 3261. Evenings 389-866.

...BAN ACADEMY SUMMER CAMP
...SESSION OPENED JUNE 27. A boys' paradise in San Diego Mts. at the famous Jackin Cooper ...Education Plan Hotel and Cottages. Housekeeping rooms. Auto camp. Ban... ...Inc. See "Times" and all other Information Bureaus or write Miss A. M. ...Prof. P. O. Yucaipa, Calif. Phone Redlands Suburban 9028.

CAMP BY THE SEA FREE
...of clean sand beach, water, fire-wood, comfort station and playgrounds for the kiddies. ...Through Hollywood, Cahuenga Pass, follow Ventura Highway to Camarillo, turn left to ...to Oxnard turn left to Silver Strand Beach. Two hours drive paved roads.

YLLWILD IN THE SAN JACINTO MOUNTAINS—
Hotel — Housekeeping — Store — Garage
Swimming Pool now under construction.
...ERE YOU MEET ONLY THE BEST PEOPLE"
...Times" Information Bureau or "Come Out Juniata 6262. P. O. Idyllwild, Riverside Co., Cal.

...A JOLLA BLUE SEA COTTAGES
20 furnished housekeeping cottages—1 block from beach—Reasonable daily, week-end or weekly rates. See "Times" or write Blue Sea Cottages, La Jolla, Calif.

...EELERS HOT MINERAL SPRINGS
...playground for those seeking health and recreation. Hotel and bunga... ...Original Battle Creek Treatments. See "Times" or Wheelers Hot ...Ventura County Calif. Daily stage direct from Los Angeles.

Los Angeles Hotels and Apartments

New Hotel Rosslyn and Annex
FIREPROOF—1100 ROOMS
...Popular Price Hotel in the West. Free Bus to and from Depots. ...BROS., Props. FIFTH AND MAIN STREETS.

Santa Monica Hotels

...SUNSET FROM THE MIRAMAR ON THE PALISADES
In Santa Monica
Where Wilshire Boulevard meets the Ocean.
...you have never seen, depths upon depths of unimaginable color, and a ...broken only by the musical murmur of the old Pacific. American or European Hotel
APARTMENTS PAR EXCELLENCE
LUNCHEONS—DINNERS—BANQUETS—CARD PARTIES.
MOONE RILEY, Manager.

...otel Windermere, Santa Monica
...private seashore family hotel on the American Plan ...shores of the Pacific. Phone 22201 Golf Privileges. Reasonable Rates. Located on the

...ROADMOOR
...A MONICA Broadway At Third Street
HOTEL
...Street, most comfortably furnished ...Hotel in Santa Monica. Every modern ...conveniences. Centrally located. Near ...churches and amusements. European ...Plan. Reasonable rates. Phone 24230 ...Bath Stains, S. S. Williams, Prop.

"Times" Daily Short Story

Broad-Minded Love - By MARJORIE DAMSEY WILSON

"The next time you call I may not be here."

MAUREEN was New York Irish, pretty, clever, a good sport, and a "nice number." She stood aces high with the boys who knew her for a regular girl, singularly devoid of femininne pettiness and always reasonable and square. Maureen prided herself on being broad-minded, particularly in her dealings with the masculine sex. And she needed all the broad-mindedness at her command when she met Jimmy Patrick, as Irish as his name, and fell head over heels in love with him.

"Give them their heads," was Maureen's motto—or had been until she met Jimmy. She didn't need to give him his head. He was forever prancing around like a wild colt, undisciplined and untamed, always scenting greener pastures just beyond.

But something happened when Maureen and Jimmy met and fell in love with a crash. The jealousy that had never been in the girl's make-up before began to bubble up in a troublesome way. And Jimmy, the wild colt, wanting no halter, rebellious at the thought of loving just one girl for all time when there were so many pretty ones all about, nevertheless felt the love halter slipping over his neck.

Something in his idealistic Irish nature liked it. Something in his very young and blatant masculinity made him fight it.

"Mustn't let her get the idea that I'm sunk," he thought. "Once a girl thinks she has you going, good night."

So every once in a while, to protect his young masculine ego, Jimmy broke a date. He did it politely, with honeyed words, sending after the disappointment a little salving note of regret and burning love.

Maureen, determined to be a regular fellow, was always a good sport about it, even when it hurt.

Then came the night. The special, particular night when Maureen moved into a bright, shiny little apartment, comfortable and homey. She wanted Jimmy to spend the evening with her there in cozy solitude. There would be a house-warming later, but she didn't want anybody but Jimmy there that first night.

She had prepared a little dinner as a surprise and was putting the finishing touches to the table with its pretty colored glass and china when the telephone rang.

"Honey, I'm sorry. I can't be with you tonight. A couple of the boys have come in from out of town and I though you'd be too tired to see any one tonight, any way, so I'm going out with them. No girls in the party, dear—just a stag."

Maureen tried to be regular. "Have a good time," she told him. But the Irish temper seething underneath boiled over and spoke for her.

"Only remember that perhaps the next time you call I may not be here."

And the telephone went bang.

Maureen didn't cry. What she did was to take a good hot bath, which calmed her down, and get dressed in her prettiest clothes. There would be a telephone call. There always were telephone calls for Maureen.

When Tommy, who was Maureen's second-best boy friend, drove up later he never knew he was escorting a lady with an almost-broken heart to the theater to witness, sardonically enough, a drama entitled "The Careless Lover."

Maureen was neither glum nor sour. In fact, she was the life of the party which she and Tommy joined later. It was a gay party at an inn on the Boston Post Road and the dawn was breaking when somebody thought of home.

Tommy's car, like a stubborn mule, refused to go and the sleepy Maureen demanded a taxi home. Fate sat under the hood of that car and gummed up the works, laughing the while at the tragedy ahead.

The taxi driver was sleepy, too. He drove furiously, for he wanted to get home to bed. And his impatience brought him eternal rest, for the taxi skidded on a sharp turn and plunged down an incline and into a tree.

No one heard the crash, the screams. No one came running to lift mangled bodies out of that mass of wreckage.

Hours later a delivery truck on an early morning run stopped near-by. The driver jumped from his seat and ran to the twisted cab. Tommy and the driver were stiff and cold. Maureen, by a miracle, was alive.

The driver carried her to his truck and made for the nearest hospital, telephoning to the police only when he had seen the girl carried on a stretcher to a white bed upstairs.

And, registered as "unknown," Maureen, regained consciousness only to find that she had lost all knowledge of who she was.

The police found no letters or cards on Tommy, and he, poor gay lad, was taken to the Morgue, while an investigation of the accident got underway.

And so, when Jimmy telephoned the little apartment that day, there was only the buzz-buzz-buzz of the "don't answer" signal.

It was Sunday and Jimmy, who wrote for newspapers all week, loathed them on his day of rest. He read nothing of the mysterious accident that had ended so tragically on the Boston Post Road.

The police made little headway with their investigation.

Sunday was a busy day for them. There were two murders and three mysterious suicides in New York that Sunday, and they had their hands full. Besides, their work was hampered for Tommy was from out of town, with few friends. Those others who had been at the party the night of the accident did not associate the unidentified young man of the accident with the one with whom they had laughed and danced.

Monday Jimmy telephoned again. There was no answer. Maureen's office reported that she was not there. Jimmy, with a little clutching fear around his heart, went down to the new little home which Maureen had provided for herself. Her letter box was stuffed with mail, but the superintendent hadn't seen her for two days, he said, and neighbors on the floor knew nothing of the young girl who had just moved in.

By Tuesday Jimmy was scared with that numbness that comes with the sudden realization of love and fear for the beloved.

In the hospital Maureen, badly bruised but in no danger, was disturbing doctors by her inability to remember her name or anything about herself.

"It's the shock of the accident," the attending physician said. "She'll probably come around all right soon. Strange that no one has inquired about her and that the police have been able to discover nothing at all about her."

But it was not so strange, for Maureen was alone. She had no relatives in New York and no near relatives anywhere.

Wednesday morning Jimmy, disconsolate and worried, sat at a typewriter. He had started a letter to Maureen when the city editor called down the room.

"Hey, Jimmie, come here a minute."

Jimmy went to the city desk.

"Here's a wow of a story," McManus told him, handing over a bunch of clips.

"There's a good-looking girl in the Fordham Hospital, taken in Sunday morning after an automobile accident in which two men were killed. She doesn't remember who she is and the police can't find out anything about her or the man she was with. You know the story, anyway. You've read it. Get up to the hospital and see if you can get a look at the kid. Take a photographer along with you. Get some good bedside pix. Let that murder story you've been working on slide for the day. Maybe the kid will come to when she sees you," said the editor with a smirk, for Jimmy's reputation as a heart-breaker was well known in the office.

Jimmy took the clips. He read them through. And before he had finished he was making for Fordham Hospital as fast as he could go. He waited for no photographer. He had a hunch.

"I think I know the unidentified girl you have here," he told the head nurse on duty on the floor.

The woman looked at him searchingly: there was real concern on Jimmy's face.

"All right, I'll take you in," she told him.

Jimmy followed her down the corridor and into the narrow room. Maureen, eyes closed, lay in the white bed, her cheeks pale, the black half-moons of her long, dusky eyelashes accentuating their whiteness.

"My God, it is Maureen!" cried Jimmy, as he went to the bed and put his head down close to the girl.

Her eyes opened slowly. She looked at him without recognizing him for a second. Then the healing shock intervened and wakened her drowsing memory, and she cried joyously, "Jimmy!"

The nurse ran from the room to call the doctors. In the interval Jimmy's arms went 'round Maureen's neck.

"Can't leave you alone for a single night," he muttered, "without you're getting into trouble."

Maureen smiled.

"Did you leave me alone? I must have forgotten that, too."

Perry Weidner Resigns From Reserves Post

Resignation of Col. Perry W. Weidner, as president of Los Angeles Chapter, Reserve Officers' Association, was announced yesterday. Capt. B. Hanson, staff specialist reserve, of the Automobile Club of Southern California, has succeeded Col. Weidner, it was announced.

Col. Weidner for eighteen months has been president of the organization and instrumental in the development of its activities. His resignation was due to stress of business activities, and while he will not be able to devote his time to heading the functions of the local association, he will continue as a national vice-president of the organization.

Homes Wrecked, Roads Damaged by Cloudbursts

PRICE (Utah) June 29 (AP)—More than a dozen homes were wrecked, railroad and automobile travel was paralyzed and mines and pipe lines were seriously damaged in Carbon country, Utah, Monday and Tuesday by cloudbursts and floods.

The Denver and Rio Grande Western Railroad suffered damage to its main and branch lines amounting to thousands of dollars. The cloudbursts were the most disastrous that have ever struck this section of the country and more than three inches of rain fell during the twenty-four hours up to Tuesday afternoon when the first real let-up in the storm appeared.

BRYAN POST DECLINED

Princeton Fundamentalist Will Not Head New School

NEW YORK, June 29. (Exclusive) Rev. Dr. J. Gresham Machen of the Princeton Theological Seminary, a leading Presbyterian Fundamentalist, has declined the offer of the presidency of Bryan Memorial University, a fundamentalist institution, at Dayton, Tenn., it was learned today.

In his letter Dr Machen brought up in detail the struggle in the Princeton seminary which has largely centered around him, and declared that his present duty was to see the fundamentalist fight there through to a finish. He referred feelingly to the action of the general assembly of the Presbyterian Church, a year ago in refusing to confirm his appointment to a full professorship in the seminary and called it a "most extraordinary indignity."

REX INGRAM NOW HERO

Motion-Picture Man Saves Boy From Drowning at Nice

NICE (France) June 29. (AP)—Aided by a water-polo ball, Rex Ingram, American motion-picture producer, saved a 10-year-old French boy from drowning yesterday. It was his second rescue in nine days. Mr. Ingram was alone on the beach when he saw the boy being carried out by the tide. Swimming to a raft he threw a water-polo ball fifty feet to the boy, who clung to it until Ingram was able to bring him ashore.

A week ago Mr. Ingram saved a Frenchman who had been overcome with a cramp.

Steamships

TO THE ORIENT and ROUND THE WORLD
PRESIDENT LINER LEAVES EVERY WEEK FROM LOS ANGELES
DOLLAR STEAMSHIP LINE
514 W. SIXTH ST., Los Angeles, Calif.
Telephone TRinity 4261

Steamships

RAYMOND-WHITCOMB CRUISES

ROUND THE WORLD
Sails from New York Jan. 18, 1928—S. S. "Samaria," 20,000 tons; splendid cruise ship; 123 days' duration; limited membership; best seasons; shore excursions included. Rates from $2000 up.

AFRICA CRUISE ENTIRELY AROUND
The only complete Africa cruise, devoted entirely to Africa—Cunarder S.S. "Laconia." Sails from New York, January 14th, 1928. See wonderful West Coast no other cruise visits. Stopover in Europe after cruise if desired. A wealth of short excursions included. Rates $1250 up.

EUROPE
We make all arrangements for individual travel in Europe
Steamship Tickets at Tariff Rates.

Raymond & Whitcomb Co.
433 W. Fifth St. Tel. TRinity 5747

Superb Routes of Travel

Come to REDONDO BEACH
for the 4th of July CELEBRATION
2 BIG DAYS 2
Sunday, July 3rd
Monday, July 4th
Novelty Vaudeville Band Concerts
Dancing, Swimming, Fishing
Magnificent Fireworks Display
Monday Night
Fun and Excitement Galore
Bring the Whole Family
To the Real Place for Real Pleasure

ADEQUATE CAR SERVICE VIA PACIFIC ELECTRIC RAILWAY

The New Yorker

Observation Car all the way to the Heart of New York—

YOU get a new conception of travel comfort with the luxury and safety of all-steel equipment. And as the beauty of this route unfolds, fresh enjoyment comes with every mile. The Finger Lakes, the Blue Mountains, 100 miles along the banks of the picturesque Susquehanna—by daylight.

NO EXCESS FARE

This de Luxe train arrives at the Pennsylvania Station in the very heart of New York—the hotel, shopping and theatre district. Standard route to Ithaca, Wilkesbarre, Allentown, Easton, Philadelphia, Newark and New York.

Ask your local agent for details or write.

Leave CHICAGO Dearborn Station 12:45 P.M. Arrive NEW YORK Pennsylvania Station 5:45 P.M. (next day) Standard Time

H. R. BULLEN, Gen'l Agt.
607 South Grand Ave., Los Angeles.
VAndike or TUcker 4295.

GRAND TRUNK-CANADIAN NATIONAL
In connection with Lehigh Valley Railroad

Steamships

TODAY!
S. S. Harvard
Sails at 4 p. m. for
San Francisco
and
S. S. Yale
Sails at 3 p. m. for
San Diego

Regular Sailings to San Francisco — every Tues., Thurs., Fri. and Sun.

Regular Sailings to San Diego— Every Wed., Thurs., Sat. and Sun.

Meals on daytime trips and **meals and berth** on over-night trips, are **included in low one-way and round trip fares.**

Boat train leaves P. E. Depot one hour before each sailing.

For full particulars—

Los Angeles Steamship Co.
730 S. Broadway—Tel. VAndike 2421
6723 Hollywood Blvd.—GLadstone 5505
LT-4

Santa Fe
San Diego
$5.00 round trip
Lowest Fare
Quickest Service
Shortest Way
on sale Friday, Saturday and Sunday
Return Limit 16 Days
LV. LOS ANGELES DAILY
9:15 a.m. 5:30 p.m.
6:40 p.m. 1:00 a.m.
Santa Fe Ticket Offices and Travel Bureaux
743 So. Hill St.
Telephone TRinity 8500
Santa Fe Depot
Los Angeles

NEW ZEALAND AUSTRALIA
Union Line of New Zealand
VIA TAHITI AND RAROTONGA
Sail from San Francisco
"MARURA" (14,000 tons) ..... July 12, Sept. 7
"TAHITI" (13,500 tons) ..... Aug. 10, Oct. 5
Australia $330. First Class
Round Pacific Tour, $365. First Class
For tours, etc., apply local S.S. or R.R. agencies or Union S. S. Co., 230 California St., San Francisco. Hind, Rolph & Co., Gen. Agents.

Canadian-Australasian Royal Mail Line
VIA HONOLULU AND SUVA (FIJI) I.S.)
Sail from Vancouver, B. C.
"AORANGI" (22,000 tons) ..... July 27, Sept. 21
"NIAGARA" (16,000 tons) ..... Aug. 24, Oct. 19
For tours, etc., apply Canadian Pacific Railway, 621 So. Grand Ave., Los Angeles, or to Canadian-Australasian Royal Mail Line, 439 Hastings St., West, Vancouver, B. C.

Steamships

HOLLAND-AMERICA LINE
TRAVEL BY A FAMOUS SERVICE
To ENGLAND—FRANCE—HOLLAND—GERMANY
AND ALL PARTS OF EUROPE
Via Plymouth, Boulogne S-M, Rotterdam
Carrying 1st, 2nd and Tourist 3rd Class
Volendam, July 16 ..... Veendam, July 23
New Amsterdam ..... July 30
Direct Passenger Service from Pacific Coast Ports to Europe
1928 LUXURY CRUISES
West Indies—Jan., Feb., Mar.
Mediterranean ..... FEB. 4
AFRICA South America FEB. 4
Egypt—Europe
Apply for illustrated folder to Passenger Office, 120 Market St., San Francisco or Local Agents

Superb Routes of Travel

$30.50 to
Lake Tahoe
and back

Fare for both ways via Sacramento; $35.50 via San Francisco. Tickets good for 16 days.

Enjoy a vacation at beautiful Lake Tahoe, jeweled inland sea high in the Sierra. A score of picturesque resort playgrounds along the lake shore. Cool tonic days and nights; wooded mountain trails; motor boating; steamer rides; fishing; golf; tennis; in the evening a roaring blaze in the fireplace; dancing; concerts; then refreshing restful sleep.

No finer vacation than this. Go there on the train; your vacation starts when you leave home or office. Ride in comfort via Valley Line to Sacramento, connecting with trains to Lake Tahoe.

Or visit San Francisco on your way; 10 trains in daily service. Now there is through Pullman service direct to the lake, leaving San Francisco at 7:00 p. m., arriving at Tahoe in time for breakfast.

Save time, money and nervous energy; travel by train. Ask today for new illustrated brochure about Lake Tahoe or other inviting west-coast playgrounds.

Southern Pacific

Ticket Offices: 212 W. Seventh St., 1147 S. Broadway, Main Floor Pac. Elec. Bld., Sixth & Main, Subway Terminal Bldg., 423 S. Hill Street, Long Beach: 156 West Ocean

Stations—Fifth and Central, Glendale, 105 N. Brand, San Pedro, 222 E. Fifth, Beverly Hills, Pac. Electric Station, Ocean Park: Trolley Way

Phone—MAin 8000, Hollywood 6760 Hollywood Blvd., Sawtelle 11269 Santa Monica Blvd., Whittier, Pac. Electric Station, Pasadena: 198 E. Colorado

Steamships

Catalina

NEW PACIFIC ELECTRIC SERVICE FROM HOLLYWOOD TO CATALINA STEAMER

Effective Friday, July 1st, a Pacific Electric train, the "Catalina Special" is operated daily for the summer season from Gardner Junction 8:06 A.M., via Hollywood Blvd., stopping at La Brea 8:07 A.M., Highland 8:09, Los Palmas 8:10, Vine 8:13, Western 8:17, Vermont 8:21, running via 6th and Main Sts., connecting with Steamship "Catalina" sailing at 10 a.m. daily.

For afternoon boat, passengers take any P. E. train to Los Angeles to catch 2:00 p.m. Catalina train from 6th and Main. Steamer "Avalon" sails 3:45 P.M. daily except Sunday.

Lv. 6th and Main Sts., Los Angeles, daily 9 A.M. for morning steamer sailing at 10 A.M. and daily except Sunday 2 P.M. for afternoon steamer sailing at 3:45 P.M.

CATALINA TICKETS ON SALE AT

Gardner Pharmacy, Gardner Jct. ..... GRanite 9278
La Brea Pharmacy, La Brea Ave. ..... HOlly 1594
Ever Ready Drug Store, Hollywood and Highland ..... HIgate 1-1136
Duffin's Travel Service, 6723 Hollywood Blvd. ..... GLadstone 9505
Parker's Pharmacy, Hollywood and Vermont ..... OLympic 1512
Leach Drug Store, Hollywood and Western ..... HOllywood 9019
Also 6th and Main, L. A. ..... Phone TRinity 2261

IN ALL THE WORLD NO TRIP LIKE THIS

EUROPE via New York and via PANAMA CANAL—Seasonal bookings are heavy—make reservations now. South America Honolulu Far East Australia

Agents for all steamship lines, tours, and cruises.

LEHMAN'S S. S. AGENCY
123 E. 6th St. Established 1888 TRinity 5171

A HOME TO SUIT YOU

In the locality you prefer—right number of rooms near schools and transportation—level ground or hillside. You'll find it advertised in

TIMES WANT ADS

FINANCIAL

OWL WORKERS SHARE PROFITS

Semiannual and Quarterly Dividends Mailed

Company to Expand Further in Local Territory

Establishment of Agencies Proves Successful

More than 600 employees of the Owl Drug Company will participate in the company's semiannual distribution of preferred stock dividends and quarterly payments on the common stock, checks for the payment of which will be mailed stockholders today, according to advices received yesterday from the company's general offices in San Francisco.

The distribution on the preferred stock at the annual rate of 8 per cent and representing the forty-first payment calls for the disbursement of $239,500, while the common stock distribution at the annual rate of 7 per cent amounts to $70,000. Dividends on the 7 per cent preferred stock of the Sun Drug Company for the quarter total $4601, bringing the total disbursement for this period to $314,001.

The Owl Drug Company is now operating ninety-seven stores in twenty-five cities in nine States, several having been added since the beginning of the current year. The company's plans for the balance of this year call for a steady development of the retail business with new stores in Los Angeles, Hollywood, Oakland and San Francisco.

Two years ago the company entered a new field with the establishment of new stores in Kansas City, Mo., through the purchase of a chain retail system there. This territory is proving successful, the company reports, and is contributing materially to the volume of business.

In addition to the development of the retail end of the business, the Owl is operating an agency division whereby exclusive agents for the company's products are appointed in smaller communities. The agency division of the company now has offices in San Francisco, Chicago and New York, from which representatives travel throughout the United States appointing exclusive agents. The plan has been thoroughly tested, the company states, and has been proven successful.

Net profits of the Owl Drug Company for the year ended December 31, last, after all charges including preferred dividends, amounted to $255,788, equivalent to $8.89 a share on the 40,000 shares of common stock outstanding. This compares with net profits of $266,636, or $9.67 a share, in the preceding year. Net earnings from operations in 1926 amounted to $1,506,455, a slight increase over the net of $1,481,532 in 1925.

St. Louis and Indianapolis

Utilities Power & Light, through its subsidiaries, furnishes gas to St. Louis, and power and light to Indianapolis *without competition.*

The company's only bond outstanding is earning its interest charges over 5 times and is available at

94¼ to yield about 6%

Details on request

Howard G. Rath Company
Established 1910
INVESTMENT SECURITIES
Members L. A. Stock Exchange
512 Pacific Mutual Bldg. Los Angeles
Telephone TRinity 0448

Improve Your Position—

With our intimate knowledge of local stocks, it is possible we can make helpful suggestions toward the improvement of your income and security.

Stock Department
Banks, Huntley & Co.
Members Los Angeles Stock Exchange
1212 Stock Exchange Bldg.
PHONE METROPOLITAN 4300

A. M. Clifford
Investment Counselor and Financial Analyst
"No Securities to Sell"
Advises with clients upon Bond and Stock Investments.
Specializes in periodic reviews of clients' investments;—a most advisable measure.
Conducts special investigations and analytical research work.
Booklet upon request.
Stock Exchange Building Los Angeles

FINANCIAL INDEX

The following index will be found convenient for quickly locating information in this issue of The Times:

	Page
Bank clearings	14
Bond quotations	15
Business News	19
Citrus fruits	17
Cotton	19
Coffee	17
Eggs, poultry (butter and eggs)	17
Financial	13
Foreign exchange (money)	14
Grains	17
Live stock	16
Metals	15
Naval stores	18
Oil Field News	18
Wall Street Paragraphs	18
STOCKS—	
Boston	17
Chicago	15
Los Angeles	13
New York Stock Exchange	16
New York Curb	14
New York Times averages	14
Salt Lake	17
San Francisco	13
Standard Oils	13

BANCITALY LOWER IN WEAK MART

Oil Shares Irregular; Los Angeles Gas Reaches New Record High

Bancitaly Corporation continued the most active trader in a generally weak market on the Los Angeles Stock Exchange yesterday, receding under heavy month-end profit-taking to a low at 120 1-8 and closing at 120½ for a net loss of 5-8 of a point. Bank of Italy lost 1-4 point to 173½ and Merchants' National Bank added a point to a high and close at 400.

The general weakness of the market is attributed partly to forced liquidation brought about by the calling of loans by banks in an endeavor to show as strong a cash position as possible today when the Comptroller of the Currency and State Superintendent of Banks are expected to call for their condition.

Oil shares were irregular. Union Oil of California lost a fraction to 40½ and Standard Oil of California closed firm at 52. California Petroleum moved up 1-8 of a point to 22 3-8. Richfield, in a light turnover, rallied 1-4 to 18 3-4.

Los Angeles Gas and Electric preferred added another fraction of a point to a new record high at 101 7-8, and Edison common held firm at 94 1-4. Los Angeles Investment lost a cent to 2.51.

Mining issues were more active yesterday. Boundary Cone was in demand at 4½ with a volume of 26,000 shares being traded. United American moved up a point with a good turnover to 2½. Big Jim was also active at 25 to 26, closing at the latter.

MERGER'S ECONOMIES BRING GAIN

Merchants' Trust Chief Cites $400,000 Allocated to Undivided Profits

After all charges and expenses, and the payment of dividends for the first two quarters of the year, the Merchants' National Trust and Savings Bank allocated approximately $400,000 to undivided profits, E. J. Nolan, president, reported to the directors yesterday. This satisfactory performance, he explained in his report, was the direct result of operating economies resulting from the consolidation of the Merchants' National and Hellman Commercial banks, which was effected last year.

On the outstanding capitalization, the net profits before dividends were the equivalent to $18 a share for the six months, or at the annual rate of $36. After the distribution of the two quarterly dividends of $4 each, the balance was the equivalent to $10 a share for the six months' period.

Mr. Nolan also announced the promotion of J. A. Westmoreland from an assistant cashiership to a junior vice-presidency

New Exchange House to Have Opening Today

Formal opening of the new Los Angeles Stock Exchange house of Henry H. Nelson & Co. will be conducted today and tomorrow in offices recently completed in the Citizens' National Bank Building. Quotation service direct from the New York Stock Exchange and the Los Angeles Stock Exchange will be available for the convenience of customers.

With the assistance of associates formerly connected with Los Angeles brokerage houses, Mr. Nelson, head of the new company, will offer a general brokerage service in listed and unlisted stocks and bonds.

Before coming to Los Angeles Mr. Nelson was the advertising manager of the New York Sun, and later the publisher of the New York Daily News. About two years ago he opened the Hollywood office of Logan & Bryan. He has been connected with the brokerage business for several years.

EXCHANGE DENIES RECESS

NEW YORK, June 29. (AP) — The New York Stock Exchange will be open for the usual two-hour session next Saturday, the governors today having rejected a petition by floor members to close for a three-day recess over Independence Day.

SENECA MINE MAY CLOSE

NEW YORK, June 29. (AP)—Owing to the low price of copper, the management of Seneca Copper Company is reported to have decided to close

EXCHANGE MAKES REFORMS

Los Angeles Organized Market Alive to Need of Improvements; Progress Already Made

BY EARLE E. CROWE

Having learned its lesson from the recent collapse of two corporations, the Los Angeles Stock Exchange has taken a commendable step forward to insure, as far as it can, the protection of the public who deal in the securities listed on the exchange. The Western Lead and the Julian Petroleum fiascos were a severe blow to the prestige of the Los Angeles Stock Exchange, and the members and the governing body are now fully awake to the need for reform.

Already several important steps have been taken under the direction of Norman B. Courteney, the new general manager, who was formerly connected in an executive capacity with the California Development Association. Demand has been made on the corporations listed to make periodical financial statements, always a difficult program to enforce, and the process of weeding out the weak ones has begun.

TWO ELIMINATED

The stocks of two mining companies have been stricken from the lists because of unsatisfactory financial condition and the lack of demand for the stocks at prices above 1 cent a share. One company has levied forty-one assessments against stockholders, and the other has been charged with mismanagement by certain stockholders, who have complained formally to the State Corporation Department. The latter development was subsequent to the action of the stock exchange.

To prevent a recurrence of overissuance of capitalization, both the Los Angeles and the San Francisco exchanges have ordered all corporations listed to appoint a bank or trust company as registrar for stock certificates. The function of the registrar is to check the records of the transfer agent, which should provide sufficient protection against the possibility of overissue.

COMMITTEES ACTIVE

In addition to several new listings of the character of Piggly Wiggly Western States, a large chain grocery company, and Broadway Department Store, the stock exchange has instituted several important internal changes. This work is going forward under the direction of new committees, composed of active and aggressive members. The board of governors, headed by John Earle Jardine, president, is the motivating influence behind these plans.

As part of a program to encourage the training of the younger men and women along Spring street in the theory, the practice and the ethics of the brokerage business, the stock exchange intends, within the next ninety days, to announce the organization of an educational institute. This institute, which will be modeled on the plan followed by the New York Stock Exchange, will be open to ambitious workers in the various brokerage and investment houses anxious to better their chances by night study under the direction of authorities.

Probably in the coming months the exchange will further improve the internal machinery by the inauguration of post trading. There are good arguments for and against this system, although the proponents contend that it will expedite execution of orders and provide greater insurance against mistakes.

BANKER BACK AFTER TWO MONTHS' ABROAD

Gregory Cuppa, assistant vice-president of the Bank of Italy National Trust and Savings Association, returned yesterday to his desk at the head office, Seventh and Olive streets, following a vacation of two months spent in Europe. Mr. Cuppa visited his parents in Paris and while abroad met A. P. Giannini, founder of the Bank of Italy and president of the Bancitaly Corporation, and also visited with P. C. Hale, vice-president of the bank, who, with Mr. Giannini, spent a month and a half in the leading cities of Europe.

SKELLY MAKES CONTRACT

NEW YORK, June 29. (AP) — Skelly Oil Company has made a contract with Godfrey L. Cabot, Inc., Boston, makers of Carbon black, providing a market for their waste gas in the Texas Panhandle. Skelly Oil will supply a minimum of 1,500,000 of gas during the first ten years of the contract. Work has been started on a plant to be built by Cabot, Inc., near the town of Skelly, Carson county, Texas.

BURLINGTON NET GAINS

NEW YORK, June 29. (AP)—Net operating income of the Chicago, Burlington and Quincy for May rose to $1,427,712 from $979,547 in May last year, and for the five months of 1927 to $10,175,911 from $9,765,241 a year ago.

Outlook for Holly Sugar Appears Good

Earnings of the Holly Sugar Corporation for the current year are expected to be slightly higher than for 1926, as the company's acreage planted throughout the territory is substantially larger than a year ago, the condition of the present crop is as good or possibly better than last year, and prices, which are now higher, are expected to show a further improvement between now and harvest time.

The company expects to slice approximately 73,000 tons of sugar beets at its Santa Ana plant this year, as against a slice of 50,000 tons last year. The company's Tracy plant in the Delta district of Central California is expected to operate this year at full capacity, cutting in the neighborhood of 100,000 tons.

Due to the greater rainfall and better weather conditions in the past few weeks, the sugar beet crop in both Southern and Central California is considerably improved over last year and gives promise of a record output per acre, the company states. Beets are reported of good size, although cutting will not begin until early in August.

The company will this year operate three plants in Colorado, three in Wyoming, two in California and one each in Montana and Idaho. Prospects in the Mountain territory are good, although the season has been backward, it is reported.

London Daily Radio

BY ARTHUR W. KIDDY

[Copyright, 1927, by New York Evening Post, Inc.]

LONDON, June 29. (By Wireless)—Prices broke sharply on the stock markets today when news of the death of James White, a prominent operator was learned. The circumstances of his death suggested suicide.

Although his death occurred early in the morning news of it was kept from the market until just before the close, but it was preceded by a heavy drop in shares of British Controlled Oilfields, of which White was known to be a large holder. He was the outstanding speculative personality of recent years.

Apart from his theatrical ventures he operated on a large scale in various markets. He was credited with carrying heavy contracts that involved large liabilities. He was a Dunlop director during the war.

Among his big deals was the purchase of the Covent Garden estate and the foundling hospital sites with the intention of transferring the Covent Garden to the latter. But Parliamentary powers were refused. He bought also the former general post-office site.

The new Berlin loan has been reduced now to £3,500,000, it was reported today, owing to the lack of approval for certain works outlined in the original program.

WOOLS OF VARIOUS GRADES IN DEMAND

BOSTON, June 29 (AP)—Demand for domestic wools is fairly well distributed over the various grades. Texas twelve-months wool continues the big seller in a number of houses, but some concerns are moving also good weights of medium wools. Grades of 3-8 blood 58s, 3-4 blood 48s and 50s, both of territory and fleece lines, are quite active at strong prices. Mill buyers are more numerous.

CANADIAN PACIFIC NET FOR MAY SHOWS DROP

NEW YORK, June 29. (AP) — Net earnings of the Canadian Pacific for May declined to $2,031,630 after taxes from $2,448,876 in May last year, and for the five months of 1927 to $10,747,846 from $11,129,583 in the same period in 1926.

Motor Car Output Starts Decline

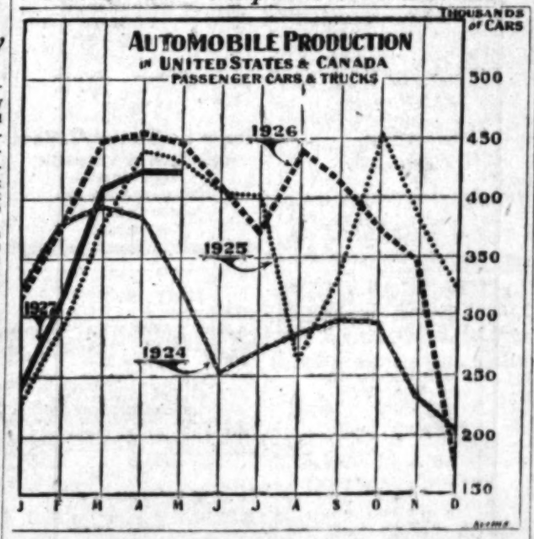

Further Production Drift Looms

The usual seasonal decline in motor car output has begun as a result of the change in model at the Ford factories. Current figures are running lower than in the last two years, although they are ahead of 1924.

Do You Know?

How closely do you follow business and finance? Test your fund of information by jotting down the answers to these questions, and then compare them with the answers which will appear in this space tomorrow

1. Who drilled the first oil well in California, where was it drilled, and what was it called?
2. What Pacific Coast corporations have a stock capitalization commanding a market value of more than $500,000,000?
3. Do Boston interest and New York interest mean the same thing?
4. How do bankers distinguish between "circulation" and "currency"?
5. The Southern California Edison Company is one of the most active utilities pushing the sale of stock by the customer-ownership plan. Was it the first to adopt this plan of financing?
6. What is the legal rate of interest in California?

FINANCING FOR LOCAL TRUST OUT

First Preferred Stock of Pacific Investing Offered to Public Today

Financing for the Pacific Investing Corporation, the first of the large investment trusts to have its inception in Los Angeles under the management of a local directorate, will be offered in this market today in the form of an issue of $3,500,000 cumulative 6 per cent first preferred stock, par value $100, at $100 a share and accrued dividend. With each two shares of preferred stock one share of common will be issued. The marketing group is headed by Blyth, Witter & Co.

Other financing scheduled for today includes an issue of $200,000 first mortgage collateral trust bonds maturing in four months, six months and one year, offered by Metsler & Co. of California, at prices to yield from 5 1-2 to 6 1-2 per cent, and an issue of $3,000,000 first mortgage 6 1-2 per cent gold bonds of the Detroit City Service Company. The latter issue will provide capital for the acquisition of nine ice manufacturing and fourteen cold storage plants in the city of Detroit.

Operating as an investment trust, the Pacific Investing Corporation will buy and hold carefully selected and diversified marketable securities. The corporation's management is vested in the following officers and directors: Henry S. McKee, president; Edward D. Lyman, vice-president; E. J. Nolan, treasurer, who, together with John Treanor and R. H. Ballard constitute the board of directors. The first preferred is followed by 15,000 shares of second preferred stock outstanding, which with the attendant common stock has been subscribed and paid for in cash, netting the corporation $1,447,500.

COTTON MARKET

NEW YORK, June 29. (Exclusive)—The cotton market turned weak today from the strength shown yesterday due to the pressure of profit-taking sales, fresh southern selling and an almost perfect weather map for most sections of the belt. It was clear and hot for all States except partly cloudy for Eastern Texas, just the conditions required after too much rain lately and unseasonably cool nights. The weekly government weather and crop bulletin also was more favorable than expected.

Strength of July from the bulk of the 180,000 "notices" tendered for delivery yesterday on July contracts having been stopped by other spot houses than those issuing them, served to hold the market but it did not prevent the renewed dragging tendency.

First prices were at an advance of 4 points for the near months on the strength in July but by the time the distant months were traded in they were down 2 to 3 points from their closing with these first prices for the general list the highest of the day.

July sold at 16.83 cents, October 17.15 cents, December 17.37 cents, January 17.40 cents and March 17.55 cents. By 2 o'clock July was selling a little under 16.70 cents with October 16.96 cents, December 17.20 cents, January 17.35 and March about 17.40 cents with trading then very sluggish.

Liverpool futures should have held a rise of 11 to 12 points. After opening up 8 to 10 points Liverpool relapsed into dullness and closed quiet at a net advance of 7 to 8 points on the day.

Two private crop reports were issued today, one making the average condition as high as 77.1 per cent and the acreage 43,000,000 and the indicated yield 14,842,000 bales and the other estimating the condition around 75 per cent and the acreage 44,400,000.

There will be no government crop report this season until July 9 and that will only give the acreage.

COTTON PRICES

	High	Low	Close
January	17.40	17.23	17.34
March	17.55	17.40	17.40@17.42
May	17.49	17.34	17.34
July	16.83	16.69	16.69
October	17.15	16.97	16.97@16.98
December	17.37	17.19	17.19@17.21

NEW ORLEANS

	High	Low	Close
January	17.31	17.15	17.15@17.16
March	17.39	17.20	17.20@17.21
May			17.33
July	16.61	16.58	16.59
October	17.03	16.88	16.88@16.90
December	17.26	17.10	17.11@17.12

COTTONSEED OIL

NEW YORK, June 29. (Exclusive)—Cottonseed oil

	Close	Prev Close
July	9.12@ 9.15	9.10@ 9.12
August	9.19@ 9.24	9.17
Sept (nom)	9.05@ 9.10	9.02@ 9.03
October	9.83@ 9.90	9.87
November	9.87@ 9.95	9.88@ 9.91
December	9.56	10.02@10.01
January	10.01@10.08	10.05

MONEY UPTURN SEASONAL

Advance of Rate to 5 Per Cent Comes on Same Date as Year Ago; Influences Pointed Out

BY PAUL WILLARD GARRETT

[Copyright, 1927, by New York Evening Post, Inc.]

NEW YORK, June 29. (Exclusive)—The seasonal upturn in money predicted in this column arrived on schedule time yesterday when, after holding steadily at 4 per cent for a time the renewal rate jumped overnight to 5 per cent. Money nearly always tightens toward the last few days of June and those who follow such matters never become alarmed at this season when the performance in the money market runs true to form.

It so happens that the rise to 5 per cent came on precisely the same date as in 1926, although it must be added signs of a stiffening in rates were evident before then. The advance to 5 per cent came a few days earlier than this in 1926. It takes no more than a reference to the charts on call funds for earlier years to see that money usually becomes dearer about this time, but the reasons for a change must be sought elsewhere.

This week's rise in the rate for call funds may be explained chiefly by three influences at work to tighten money. First, it is the season of year when the banks dress their windows in anticipation of a call for statements on their cash positions. Funds are called in so that the published statements of their condition usually made around the 30th inst. will be as good as it is possible to make them. As soon as the statement is made the funds are released again.

Second, the approach of July, when enormous dividends and interest payments are made resembles somewhat the approach of January from the standpoint of the money market. It is figured that these payments this year will be larger than ever before. This, too, is a temporary influence for tighter money.

Third, the approach of the Fourth of July holiday period always brings heavier demands for currency by people who expect to leave the city for several days and who want cash in their pockets. Just as soon as this currency begins to flow back after the holidays, of course, the situation is

INITIAL ON PATHE

NEW YORK, June 29. (AP)—Pathe Exchange, Inc., declared an initial quarterly dividend of $1 a share on the new Class A stock, payable August 1 to holders of record July 11.

(Continued on Page 3, Col. 1)

$20,000,000
Utilities Power & Light Corporation
5½% Gold Debentures, due 1947

ONE of the foremost public utility systems of America, the Corporation serves a diversified and growing population of 2,500,000 in 13 states including the cities of St. Louis and Indianapolis.

Earnings: Consolidated net earnings for year ended March 31, 1927, after depreciation, were in excess of 3.8 times interest charges on this issue.

Equity: Current market quotations on outstanding preferred and common stocks of the Corporation indicate an equity of $33,000,000 junior to this issue.

California Personal Property Tax up to 5 mills refunded by the Corporation.

Price 94¼ and Interest, yielding 6%

HUNTER, DULIN & CO.
Investment Securities
NINTH FLOOR, 629 SOUTH SPRING STREET .. PHONE TRinity 3181
LOS ANGELES
Private wire service to all markets
SAN FRANCISCO OAKLAND SAN DIEGO POMONA SANTA MONICA LONG BEACH HOLLYWOOD PASADENA

July Bond Offerings
YIELDING 6.25% TO 7.00%

	Price	Approx. Yield
Pacific Electric Railway Company Refunding Mtg. 5% Gold Bonds, due 1961	82½	6.25
Central Oakland Block, Inc. First Mtg. 6½% Bonds, due 1931	101	6.30
Central Manufacturing District, Inc. First Mtg. 6% Bonds, due 1936	96.63	6.50
Textile Center Building First Mtg. 6½% Bonds, due 1939-44	100	6.50
Garment Capitol Building First Mtg. 6½% Bonds, due 1931-45	100	6.50
Electric Public Service Company 6% Debentures, due 1937	95	6.60
Alton-St. Louis Bridge Co. First Mtg. 7% Bonds, due 1947	100	7.00
Boulevard Land Company Gtd. Mtg. Tr. Cert. 7%, due 1931-32	100	7.00

Circulars and financial statements gladly furnished on request

Drake, Riley & Thomas
210 W Seventh Street Metropolitan 0787 Los Angeles
LONG BEACH PASADENA SANTA BARBARA

NAL STOCK TREND INCONCLUSIVE

Market Subjected to Mi... End Account Shifting

Weekly Trade Reviews C... Heaviness of Steels

Motors Weaken as New P... Cuts Predicted

NEW YORK, June 29. (...movements in today's stock ... were rather inconclusive, ... extensive month-end and ... shifting of speculative ... market was forced to contend ... fairly large quota of ... trade news, which was offset ... extent by a lowering of the ... ey rate from 5 to 4 1-2 ... Trading was relatively dull, ... falling well below 1,500,000 ...

Steel shares were heavy on ... cation of the weekly trade ... emphasizing the fact that ... was only for the latest week ... that prices were again lower. ... Sheffield broke 11 points to a ... at 113, but recovered part of ... and Gulf States Steel and ... town reached new low ... 4d 1-2 and 81 3-4, respectively. ... ed States Steel common closed ... tionally lower at 119 1-4.

PRICE CUTS FEARED

Heaviness of motors was ... reflect the announcement of ... prices on Nash cars, and fear of ... ther price cuts by other manufac... ers as a result of increasing ... tition. Hudson, General ... Pierce-Arrow preferred and ... Coach preferred sold down ... or so, and Willys-Overland ... touched a new low at 17, and ... at 14 7-8. Tire stocks were ... firmer on a reported stiffening ...

(Continued on Page 16, Colu...

...000
...ght Corporation
...res, due 1947
...itility systems of Amer... a diversified and grow... 13 states including the ...lis.
...quity: Current market quotations on ...standing preferred and com... stocks of the Corporation ...icate an equity of $33,000,000 ...ior to this issue.
...refunded by the Corporation.
...t, yielding 6%
...LIN & Co.
...rities
...T -- PHONE TRinity 3161
...ES
...NTA MONICA / HOLLYWOOD / ...NG BEACH / PASADENA

...fferings
...% TO 7.00%

	Price	Approx. Yield
1961.....	82½	6.25
.....	101	6.30
.....	96.63	6.50
.....	100	6.50
.....	100	6.50
.....	95	6.68
.....	100	7.00
2.....	100	7.00

...dly furnished on request
...& Thomas
...MEtropolitan 0787 Los Angeles
SANTA BARBARA

...AVE YOU VISITED ...RAUMAN'S NEW CHINESE THEATRE?

...st, by all means do so, ...d see for yourself the ...ptional security be... ...GRAUMAN'S CHI... THEATRE First ...rtgage Leasehold 6½% ...rial Bonds, due 1928-... These bonds are ...than a 41% lien on ...e property, whose net ...rnings are conservative... ...estimated at more than ...times annual interest re...irements, and will ...unless exceed the orig... ...d estimate.

...ue 100 and interest ...to yield 6½%.

Circular on request.

...H. Lewis & Co.

...st National Bank Building ...geles Phone MUtual 7151 ...Francisco San Diego ...Beach Pasadena

NEW YORK BOND PRICES

NEW YORK, June 29. (AP)—Trading in the bond market today was again in reduced volume and prices displayed many irregularities. Aside from semispeculative railway issues, easing tendencies appeared in practically all divisions of the domestic list.

New issues yet unabsorbed continued to have a depressing effect on the market as a whole, and prospective new offerings added a few complications. The city of Bucharest is reported as seeking a loan of $10,000,000 and a $25,000,000 issue for the German Rentenbank is understood to be on the way. A number of domestic loans also are just over the horizon, including $15,000,000 International Securities Corporation 5's and several refunding operations.

As has been the case in most recent sessions, the bulk of today's business was centered in a few issues. More than $600,000 of Goodyear Tire 5's were bought, but without causing any change from the issue price of 97. Union Pacific 4½'s was another recent issue which attracted attention and Shell Union Oil 5's changed hands in considerable amounts at easing prices.

As has been the case in most recent sessions, the bulk of today's business was centered in a few issues. More than $600,000 of Goodyear Tire 5's were bought, but without causing any change from the issue price of 97. Union Pacific 4½'s was another recent issue which attracted attention and Shell Union Oil 5's changed hands in considerable amounts at easing prices.

The quotations represent sales of bonds (in thousands of dollars) and the high, low and closing prices in the order given. To expedite transmission, close is omitted when same as low, and both low and close when same as high.

Sales (in $1000) DOMESTIC	High	Low	close
Adams Exp. col. tr. 4s.....	1	83½	....
Ala. Gt. Southern 5s.....	5	104	....
Am. Agr. Chem. 7½s...	14	101	100¾
Am. Chain s.f. deb. 6s...	3	102¾	....
Am. Smelting 5s.....	3	108½	108
Do. 5s.....	3	101¾	101½
Am. Tel. & Tel. 5½s...	23	106¾	106½
Do. col. 5s, '46.....	3	103¾	103¾
Do. s.f. 5s, '60.....	30	103¾	103
Do. col. 4s.....	6	103¾	....
Am. W.W. & El. 6s.....	4	102¾	102½
Do. 5s.....	3	101¾	101½
Anaconda Copper 7s, '38...	42	109¾	109½
Do. 6s, '53.....	15	103¾	103¾
Andes C. M. 7s, '43.....	6	99¾	99½
Anglo-Chil. Nit. Corp. 7s	23	85	84½
Armour & Co. Del. 5½s...	23	99	....
Do. real est. 4½s.....	16	89¾	89½
Associated Oil ref. 6s.....	1	103¾	....
A.T.&S.F. gen. 4s.....	14	96	95½
Do. adj. 5s, st.....	9	99¾	99½
Do. Tr. 6s, '44.....	2	97¾	97
A. G. Lim. gen. 4½s.....	82	97¾	....
Do. ref. gold 6s.....	16	99¾	99½
Do. L.A.N. col. tr. 4s...	25	97½	....
Atl. & Dan. 2nd 4s.....	10	71½	....
Atl. Gulf & W. I. 5s.....	1	97	....
Atl. Refin. deb. 5s.....	1	101¾	....
Baldwin Locomotive 5s.....	4	107	....
Balt. & Ohio 6s, '25.....	15	103½	103½
Do. 6s, '95.....	2	107¾	....
Do. rfg. 5s.....	87	101¾	101½
Do. 5s, D., 2000.....	1	101¾	....
Do. 1st 5s.....	12	103½	....
Do. 5s, S.W. div.....	3	103	102¾
Do. ref. 4½s.....	36	99½	98¾
Do. gold 4s.....	2	97	....
Do. 4s, PLEASWV div.	5	94	....
Barnsdall 6s war. ctfs.....	1	99¾	99¾
Do. 6s ex-war.....	10	99¾	99½
Bolding Hoisinger 6s.....	10	95½	95½
Bell Tel. Pa. 7s&4½ 2s &...	12	102¾	102½
Do. 5s, C.....	10	104¾	104½
Do. p.m. 5s.....	3	105¾	105
Brier Hill Steel 5½s.....	2	82½	82
Bdwy. & 7th Ave. con. 5s	2	103¾	....
Bklyn. City R.R. 1st 5s..	1	93	....
Bklyn. Edison gen. 6s, B	3	104½	....
Do. gen. 5s.....	2	105	....
Bklyn.-Man. Trans. 4s..	68	97½	96¾
Bklyn. Un. Gas deb. 5½s	24	106	105½
Buf. R.&P. con. 4½s.....	16	97¾	96½
Cal. Pet. 5½s, '38.....	6	97	96¾
Do. 5s.....	5	102¾	97½
Camaguey Sugar 7s.....	2	99½	....
Can. Nor. s.f. 7s.....	1	115	....
Cent. Pac. 4½s.....	1	97½	....
Do. deb. 4s.....	2	84½	84½
Canada Southern 5s.....	5	105	....
Can. Natl. Ry. 4½s, '54..	58	97½	97½
Carolina Central 1st 4s..	1	83½	....
Carn., C. & Ohio 5s.....	1	102¾	....
Central of Georgia 5s.....	2	102¾	102½
Cent. Leath. ef. 6s, '46..	4	103½	103½
Central New Eng. 4s.....	5	84	83¾
Central Pacific 5s.....	4	102½	....
Do. 1st gtd. 4s.....	12	92½	92½
Chas. & Ohio ref. 5s.....	3	100¾	100½
Do. gen. 4½s.....	3	98	....
Chic. & Alton 3½s, '50..	1	64½	....
Do. 3½s ctf.....	3	63¾	....
Chic. Gas 5s rcts.....	103	55¾	53½
C.B.&Q. 4½s, '77.....	34	98	97¾
Do. gen. 4s.....	8	96	95¾
Chic. & Ill. 5s, '51.....	4	102¾	102½
Chic. Gt. Western 4s.....	83	70½	69½
Chic. I.&L. 1st 5s, '66..	5	100½	....
C.M.&St.P. ext. 4½s, stf.	133	83½	83¼
Do. rfg. 4½s.....	1	83	....
Do. rfg. 4½s, ctf.....	15	85	84
Do. rfg. 5s, ctfs.....	42	87½	86¾
Chic. & N.W. 7s.....	1	106½	....
Do. 5½s.....	3	112½	112¾
Do. 5s.....	1	104	....
Do. gen. 4s.....	20	92¾	92
Chicago Railway 5s.....	18	79½	78½
C.R.I.&P. 5½s, '52.....	18	83¾	83½
Chile Copper 5s.....	31	93¾	93½
C.T.H.&S.E. 5s.....	3	90½	....
Chi. Un. Sta. 5s, A.....	21	102½	102¼
Do. 4½s, B.....	1	98½	....
Ch. & W. Ind. 5½s, '62..	12	106	....
Do. 4s.....	1	87½	....
Cities Gas & El. 5½s....	2	104½	....
Cities Gas & El. 6s, A...	3	104½	104½
C.C.C.&St.L. rfg. 4s, D..	8	103½	....
Cleveland Un. Term. 5s..	1	104½	....
Do. 5½s.....	1	104½	....
Colo. F.&I. gen. 5s.....	1	102½	....
Colorado Industrial 5s....	1	99	....
Colo. & So. rfg. 4½s.....	1	92	....
Do. rfg. 1st 4s.....	2	91½	....
Columbia Gas 5s.....	3	97½	....
Commercial Credit 6½s....	3	97½	....
Commonwealth Power 5s....	3	104½	....
Comput. Recording 5s....	3	104	....
Cons. Cigar Co. 6s.....	10	103½	....
Cons. Coal of Md. 5s.....	5	101½	....
Cons. Gas 4½s, '55.....	41	100	100¾
Consumers' Power 5s.....	10	105½	105¾
Crown Cork Seal 6s.....	1	103½	....
Crown Will. 5½s, '51.....	5	100½	100
Cuba Cane Sugar, deb. 6s	2	87	....
Do. cvt. deb. 7s.....	2	90	....
Cuban R.R. 5s.....	1	102	....
Cuban-Am. Sugar cvt. 8s..	4	100½	100½
Cuban Dom. Sugar 7½s....	12	100	99
Davison Chem. 6½s.....	3	104½	....
Deb. & Mad. 7s.....	1	104½	....
Do. 6s.....	1	104½	....
Do. 5½s.....	1	104½	....
Den. & R. G. 4½s, '36....	7	99	....
Det. Edison 5s, '33.....	2	107½	107½
Det. Unit Ry. 4½s.....	2	83½	....
Dodge Br. deb. 6s, F....	27	99½	99¼
Duluth Pkg. 6s.....	2	97	....
Eastern Cuba Sugar 7½s..	2	110	....
Empire Gas & Fuel 7½s..	3	110	109½
Do. 6½s.....	3	104½	....
Erie 5s rcts.....	74	82	81½
Do. 1st gen. ext. 7s.....	1	105	....
Do. 4s, A.....	1	84	....
Do. ext. 4s, A.....	1	82½	....
Do. ext. 4s, D.....	179	83	82½
Do. gen. 4s.....	34	73½	....
Do. 5s, A.....	1	104½	....
Do. 1st ref. 4s.....	3	89	....
Fed. Lt. 1st 6s of '42..	5	103	....
Do. 5s.....	1	102	....
Fisk Rubber 8s.....	10	115½	....
Fonda, Jo. & Gl. 4½s....	1	94	....
Gen. Asphalt 6s, '39.....	1	98½	....
Gen. Petroleum 5s, '40..	25	101½	....
Gen. Refractories 5s.....	1	104½	....
Gen. Cor. & Northern 5s..	1	100½	....
Genesee Op. P.) 6½s.....	1	100½	....
Goodyear T.&R. 5s, '57...	16	110½	110½
Do. 5s, '41.....	10	109½	109½
Do. 5s, st.....	550	97	96¾
G.H.&S.A. 6s.....	45	100¾	100
Gould Coupler 6s, '40....	10	79	....
Grauby, C.M.S.&P. 7s....	2	103½	....
Gr. Tr. Ry. Can. 7s.....	2	114½	....
Do. 6s.....	1	107	....
Gt. Northern Ry. 7s, A..	17	114½	114½
Do. 5½s, B.....	1	109½	109
Do. 5½s, C.....	71	109½	109¼
Do. gen. 4½s, '76.....	1	98	98¼
Do. ref. 4½s, A.....	1	97½	....
G.R.&W. deb. 6s.....	1	23	....
Gray, Dan. 6s, '40.....	1	97½	....
Hud. & Man. rfg. 5s, A..	13	99	98½
Do. adj. inc. 5s.....	6	89¾	89
Humble Oil & Ref. 5½s..	1	101	....
Do. 5s.....	30	97¾	97½
Illinois Bell Tel. 5s.....	4	104½	....
Illinois Central 5s.....	4	103½	....
Do. 4½s.....	1	97½	97½
Do. rfg. 4s, '55.....	10	94	93¾
I.C.&C.S.L.&D.G. r. 5s, A	14	94	93½
Do. 4½s rcts.....	23	96¾	96½
Indiana Steel 5s.....	3	104½	104½
Ind. Un. Ry. gen. 5s, A..	1	103½	....
Inland Steel 5½s, '43....	30	103	102¾
Inspiration Copper 6½s...	1	99	....
Interb. R. Transit 7s....	28	79½	77½
Do. rfg. 5s.....	80	79½	78
Do. rfg. 5s stp.....	104	79½	78
Int. Agr. Nor. adj. 5s....	1	74	....
Do. 1st 5s.....	4	107½	106½
Int. Merc. Mar. s.f. 6s..	55	102	....
Int. Paper rfg. 5s, A....	37	102½	101½
Do. cvt. 5s.....	27	98	97½
Do. cv. '41.....	18	99½	....
Int. Rys. Cent. Am. 5s..	3	77½	77½
Int. T.&T. cvt. 5½s, '43	118	107½	107½
Do. 4½s, W.I.....	1	98	....
Iowa Central 1st 5s.....	1	91	....
Jamestown F.&C. 4s.....	1	94½	94
K.C.Ft.S.&M. 6s.....	7	101½	101½
Do. 4s.....	18	93¾	93½
K. C. Pow. & Lt. 5s.....	1	104	....
K. C. Southern 5s.....	6	99½	99½
Do. 1st 5s.....	9	99½	99½
K. C. Term. 1st 4s.....	9	89½	89½
Kansas Gas & El. 6s.....	13	105½	105¼
Kelly (D.) 7s, A.....	25	95	94½
Kelly-Springfield Tire 8s.	2	106	105½
Kings Co. El. 4s stpd....	15	82	....
Kins. & Co. cvt. 7½s....	20	103½	....
Kresge Foundry 6s.....	6	105½	....
Lack. Steel 1st 5s.....	2	101½	100½
Lack. Gas of Pa. 5½s....	2	101½	....
L.S.&M.S. deb. 4s, '25....	11	99½	99½
Do. 1st gold 4s.....	1	83	....
Lehigh Val. 5s, 2003.....	1	93	....
Liquid Car. 6s.....	2	104½	....
Little Val. Pr. con. 4½s..	2	98½	....
Lissett & Myers 5s.....	1	101	....
Lowe's, Inc., 6s, w.w. '31	10	102½	102½
Do. 6s, ex-war.....	8	97	96½
Lorillard Co. 7s.....	11	107½	....
Do. 5s.....	12	99½	99½
L.&N. 5s, B, 2003.....	2	107½	....
Do. united 4s.....	7	96	95¾
Do. 5s, M. H. 4s.....	2	97½	....
Lou. Gas & El. 5s.....	13	105¾	105½
Manati Sugar 7½s, '42....	7	103½	98½
Manhattan Ry. con. 4s....	38	73	72
Market St. Ry. 7s.....	22	100	99¾
Met. Power 5½s, A.....	2	106½	....
Midvale Steel cvt. 5s....	3	98	....
Mil. E.R.&L. 1st 5s B '61	25	100	99½
Do. 1st 5s, B, '51.....	2	19	....
M.&St.L. 1st rfg. 4s.....	1	20	....
M.St.P.&S.S. Marie 6½s..	3	95½	95½
Do. gtd. 5s.....	1	97	97
Do. 1st con. 4s.....	11	88½	86½
M.K.&T. 1st 4s.....	1	88½	....
Do. new pl. 5s, A.....	24	103½	103
Do. adj. 5s, A.....	2	104	103½
Mo. Pac. 1st 5s, D.....	1	97½	....
Do. rfg. 5s, '65.....	13	98½	....
Do. gen. 4s.....	40	74½	74½
Do. 5s, '77.....	52	98½	97¾
Mobile & Ohio gen. 4s....	3	84½	....
Montana Power 5s, A.....	1	103	102¾
Montreal Tr. col. 5s, '41	1	88	....
Morris Co. 1st 4½s.....	1	93½	....
Nassau El. con. 4s stp...	1	59½	....
Nat. Dairy Prod. 5s.....	25	103	102¾
Nat. Ry. Mex. 4½s '57 ass.	7	14½	14
Do. 4s, '77 ass.....	2	19	....
N.E. T.&T. gen. 4½s, B..	3	97½	97
N.O.P.&G. 1st ctf. '52, A	1	94½	....
Do. 5s, B.....	1	93½	....
N.O.T.&M. 5½s.....	5	104¾	....
Do. inc. 5s, A.....	5	100	....
Do. 5s, B.....	14	100½	100
N. Y. Air Brk. cvt. 6s....	1	102	....
N.Y.C.&H.R.R. deb. 6s....	7	107½	....
Do. rf. lmp. 5s.....	17	106	105½
Do. deb. 4s, '34.....	19	97½	96¾
Do. con. 4s.....	2	96½	....
Do. rf.&im. 4½s.....	26	100	99½
Do. rfg. 5½s.....	21	93	92¾
N.Y.G.L.&W. cvt. 5s, '51..	1	81½	....
N. Y. Chic. & St. L. 6s..	1	102½	....
Do. 5½s, A.....	11	104½	....
N. Y. Edison 5s, '44.....	2	107½	....
N. Y. Con. Rys. 4½s.....	1	87	....
N. Y. Edison 5s, '44.....	2	107½	....
N.Y.O.&W. 1st rfg. 4s....	3	78½	78½
N.Y. Ry. inc. 5s.....	22	21½	21
N.Y.S.&W. rfg. 5s.....	2	97½	....
N. Y. Tel. 4½s, '39, '41..	1	104½	....
Do. deb. 5s, '49.....	43	110½	110
Do. gen. 4½s.....	2	99	....
N.L.&G. Pow. 5s, '35, A..	3	102½	102½
No. Am. 5s.....	15	97	96½
Nor. & West. gen. 6s.....	1	113	....
Do. div. 4s.....	10	93½	....
Nor. Am. Cement 6½s, '40	10	96½	96¼
Nor. Pac. 4s, B.....	37	113½	113¼
Do. 1st ref. 4s, C.....	1	104½	....
Do. rf. & im. 5s, D....	1	104½	....
Do. 4½s.....	13	98½	98½
Do. 1st ref. 4s.....	1	96½	....
Do. gen. 3s.....	2	66½	66½
Nor. States Power 5s, B	1	106	....
Do. 5s.....	1	106½	....
Ohio Pub. Ser. 7s.....	1	114½	....
Ohio Riv. Edison 5s.....	1	106½	106½
Ohio Un. Gas 6s.....	1	104½	....
Or. Sh. Line rfg. 4s.....	30	89½	89½
Or. Wash. R.&N. 4s.....	1	90½	90½
Otis Steel 5s.....	1	97½	97½
Pac. Gas & Elec. 5s.....	22	100½	100¾
Pac. T.&T. 1st rfg. 5s....	1	101	....
Pac. T.&T. 5s, '37.....	2	102½	....
Do. rfg. 5s, '52.....	7	102½	102¾
Pan. Am. Pr. & Tr. 6s '54	7	101½	....
Paramount Publix 5½s....	13	103½	....
Park. Lan. 6½s stpd....	2	91½	....
Penn. Dixie 6s A '41.....	2	99½	99½
Penn. Dixie 6s A '51.....	20	100½	100¼
Penn. 5s, '30.....	4	112¾	112¾
Do. gold 5½s.....	4	112¾	112¾
Do. gen. 5s, '68.....	5	103¾	....
Do. 5s '64.....	204	104	103¾
Do. con. 4½s.....	6	101	100½
Do. con. 4s.....	10	101	100½
Peoria & Eastern 4s.....	1	89½	....
Pere Marq. rfg. 5s.....	1	104½	....
Phil. Balt. & Wash. 5s....	4	110½	....
Phil. Co. rfg. 6s.....	3	104½	104
Do. 5½s.....	1	105½	....
Phil. Read. C. & I. 5s....	19	102	101½
Pierce Arrow 8s.....	1	98½	....
Port. El. & Pow. 6s '47..	1	100½	100½
Portland Ry. 5s '30.....	5	100½	100½
P. Ry. L. & P. 7½s, A....	3	107	....
Pub. Ser. N. J. 5s '44....	16	107	106½
Do. 5½s.....	22	107½	107¼
Reading gen. 4½s.....	5	96½	....
Rem. Arms 6½s, A.....	1	95½	....
Rio Gr. W. col. tr. 4s '49	4	88	....
Rob. & M. Co. 6s, '29.....	3	101	....
R. I. Ark. & La. 4½s.....	3	85½	....
Rutland 1st 4½s.....	10	94	....
St. L. Ry. Lt. H. & P. 5s	4	95½	....
St. L. I. M.&S. gen. 5s..	4	101½	101
Do. rfg. 4s.....	3	96¾	....
St. L. & S. F. gen. 6s....	10	94½	94
St. L. & S. F. gen. 5s....	4	104½	....
Do. 5½s D.....	9	102½	102½
Do. 5s, A.....	27	85¾	....
Do. s. in. 4s.....	28	100½	100
Do. 5s, C.....	5	101½	....
Do. adj. 6s.....	13	100½	100
Do. inc. 5s.....	23	97	96¾
St. L. S.W. Term. 5s.....	3	98½	....
St.P. & K.C. Sh. Ld. 4½s	25	93	92½
St. P. M. & M. con. 6s....	1	100	....
Schulte Co. Inc. 6½s ctf.	1	101½	....
Do. 6½s B.....	2	100½	100
Seab. A. L. con. 6s.....	7	99	98½
Do. adj. 5s.....	7	85½	84
Do. rfg. 4s.....	9	76	69½
Sou. All Pac. Ry. 6s....	2	93	....
Shell. Farm 6½s.....	3	100	....
Sierra & S. F. Pow. 5s....	1	96½	....
Silesian Am. con. 7s.....	12	98½	96½
Simms. Pet. 5½s.....	1	93	....
Sinc. C. Oil ext. 7s.....	30	99½	98½
Do. 5½s.....	33	93½	93½
Do. 5s, '37.....	1	93½	....
Do. pur. 5s, '29.....	4	100	100½
Sinc. Pipe Line 5s.....	7	92½	92½
Skelly Oil 5½s.....	10	94½	94¼
Smith Corp. 6½s.....	1	101½	....
So. Pac. Rit. Sub. 7s....	3	109	....
So. Cal. Power 6s.....	1	101½	....
Sou. Pac. cvt. 4½, '29....	10	95½	95
Do. rfg. 4s '55.....	8	95	94½
Do. col. tr. 4s.....	5	91½	....
Do. 4½s.....	30	100½	100½
Do. gen. 4s.....	1	100½	....
Do. gen. 6s.....	15	114½	114½
Do. gen. 5s.....	12	105½	105½
S.W. Bell Tel. 5s.....	30	103½	....
Standard Mill. 5½s.....	3	102½	....
St. Oil N. J. deb. 5s.....	8	102½	102
St. Oil N. Y. 4½s '31.....	20	94½	....
Stevens Hotel 6s.....	10	100½	....
Tenn. Cop. & Chem. 6s '41	1	99½	....
Tenn. El. Pow. rfg. 6s A.	1	106½	106½
Ter. R.R.A. St. L. rfg. 4s	23	87½	....
Texark. Ft. Sm. 5½s A....	3	103	102½
Third Ave. 1st 5s.....	1	100	....
Do. adj. 5s.....	5	59	58
Do. rfg. 4s.....	4	88½	....
Toledo Edi. 1st 7s.....	1	100½	....
Toledo Trac. 5½s.....	10	101½	....
Trumbull St. 6s '40.....	1	100½	....
Ulster & Del. con. 5s....	2	81	....
Un.El.&Lt. & P. 5½s '54	10	104	....
Un. Pac. 4s.....	13	101½	101½
Do. 1st 4s.....	6	98½	98½
Do. rfg. 4s.....	3	93½	....
Do. 4½s.....	148	97½	....
United Drug 5s.....	3	107½	107½
U. S. Rub. 7½s '30.....	2	104½	104
Do. 5s.....	79	88½	88½
U. S. Steel ef. 5s.....	11	107½	107½
Uni. Strs. Realty 5s.....	3	105	....
Universal P. & R. 5s.....	4	88½	88½
Utah Lt. & Trac. 5s.....	4	94½	94½
Utah Pow. & Lt. 5s.....	4	94½	94½
Vertientes Sug. 7s.....	1	99½	....
Va. & S.W. gen. 5s.....	9	99½	....
Virginian Ry. 5s.....	3	105½	105
Wabash rfg. 5½s '75.....	12	103½	103½
Do. 1st 5½s Ga. div.....	1	95½	....
Walworth Co. 6s.....	7	95	95½
Warn. Sug. rfg. 7s '39....	3	91	....
W. Pa. Pow. 5½s.....	1	105	....
Do. 5s E '52.....	3	101½	....
Do. 5s G.....	13	101½	101¼
Western Elec. 5s.....	2	102½	....
West. Maryland 4s.....	73	81½	81½
West. Pac. 5s B.....	7	102½	....
Do. 1st 5s.....	15	98½	98½
Western Union 5½s.....	11	111½	....
Do. 5s '51.....	5	101	....
Westinghse. El. Mfg. 5s	20	102½	102
West. Shore 1st 4s.....	7	87½	86¾
Wh. & Lake Erie 4½s.....	4	94½	....
Wheel. Stl. 5½s '48.....	8	99½	99½
White Sew. Mach. 6s.....	7	124	123¾
Wick. Spenc. St. cvt. 7s..	1	30	....
Wilson & Co. 1st 6s.....	20	99½	99
Wis. Cen. gen. 4s.....	1	88	....
Youngstown S. & T. 5s....	30	104½	104
FOREIGN			
Ala. Munt. Stl. 7s '55....	6	92	91½
Antioquia 7s '45 A.....	3	94	....
Do. 7s '45 B.....	1	94½	....
Argentine 6s '57 A.....	17	100	99½
Do. 6s '59 B.....	3	99	....
Do. sfg. '59 Jan.....	23	99	98½
Do. 6s '59 Oct.....	10	99	98½
Do. sfg. 6s temp. '59...	3	98½	98½
Do. 6s '60 Oct.....	10	98½	98½
Do. 6s '61 May.....	50	98½	98½
Do. 7s.....	27	99½	99½
Australia 5s '55.....	30	98	97¾
Austria Gtd. 7s '43.....	19	103½	103½
Bavaria 6½s ctf. '45.....	27	99	98½
Belgium 6s '41.....	6	109½	109
Do. 7½s '40.....	5	112½	112½
Do. 7s '55.....	67	104½	104½
Do. 7s ctfs. '50.....	52	103½	103
Do. 8½s '41.....	25	109½	109½
Do. 6s '55.....	38	99½	98½
Berlin 6½s '50.....	12	98½	98½
Berlin El. Elec. 6½s.....	20	95½	95
Bolivia 8s '47.....	3	103½	103½
Do. 7s.....	13	94½	94
Bordeaux 6s '34.....	1	97	....
Brazil, 8s '41.....	7	103½	103½
Do. 6½s '57.....	31	91	90½
Brazil C. Ry. El. 7s '52..	25	95½	95
Bremen 7s '53.....	5	102½	102½
British 5½s '29.....	7	118	....
Do. 5½s '37.....	27	104	103½
Budapest 8s, ctf.....	83	93	....
Bulgaria 7s '67.....	2	90	....
Caldas 7½s '46.....	19	97½	96½
Canada 5s '31.....	1	101	....
Do. 5s '52.....	24	105½	105
Do. 4½s '56.....	6	96½	96½
Carlsbad 6s '54.....	8	106	105½
Cauca Valley 7½s.....	1	97½	....
Chile Mtg. Bk. 6½s sth '51	13	97	96½
Chile 8s '41.....	1	107½	....
Do. '42.....	1	108	....
Do. 7s '42.....	1	100½	....
Do. 6s '61.....	24	99½	99½
Do. 6s '60.....	7	99½	99½
Colombo 6½s '30.....	7	96½	95½
Copenhag. 5½s '44.....	4	100½	100
Cordoba

A HIGHER YIELD FOR YOUR MATURING BONDS

It is unnecessary to sustain a decrease in income in the reinvestment of your maturing bonds, notwithstanding the fact that lower interest rates prevail today. You can instead, without the slightest sacrifice of safety, actually increase your yield.

Worthy of a Place in the Safe Deposit Box

Of the Most Conservative Investor

"Certified" First Mortgages Will Solve Your Investment Problem

These individual first mortgages, secured by first liens on desirable, well-located Los Angeles properties, are further safeguarded by the Certification of Ralph G. Wolff Company, which guarantees and pays the quarterly interest.

Here is an investment that provides both safety and convenience, with a yield of 7% or 8%.

Certified First Mortgages can be had in almost any denomination you desire from $2,000 to $50,000.

Send for Complete Details and List of July Offerings

7% Certified — BONDS AND MORTGAGES FOR CONSERVATIVE INVESTORS — 8% Certified

RALPH G WOLFF COMPANY

Roosevelt Bldg. 7th St. at Flower TRinity 8816

Branch Office 408 Compton Bldg. St. Louis, Mo.

Henry H. Nelson & Co.

Members Los Angeles Stock Exchange

Direct New York Quotation Service

ANNOUNCE

The Opening of Their Offices at

310-16 Citizens National Bank Bldg

Fifth and Spring Streets

Los Angeles, Calif.

7% Southwestern Loan Association 8%

CONSERVATIVE MORTGAGES FOR SALE. 6605 HOLLYWOOD BLVD. GR. 4310

WHAT THIS SYMBOL MEANS TO YOU

—diversified public service—progressive, unified management

In over 3000 communities in 32 states this symbol of the Cities Service organization is known and respected. It stands for public services performed satisfactorily for millions of people—

1—Gasoline and oil supplied at retail and wholesale through stations and dealers in 25 states. Cities Service has 4000 wells, 1000 miles of oil pipe-lines, 7 refineries, 3000 tank cars, a fleet of ships and more than 800 service stations.

2—Electric light furnished for 1,600,000 people and electric power for factories, mines and other industrial enterprises.

3—Over 72,000,000,000 cubic feet of natural gas and manufactured gas supplied yearly for cooking, heating, lighting and for industrial use.

4—$10,000,000 of appliances supplied yearly to gas and electric customers of Cities Service properties.

The symbol of Cities Service is your assurance of the highest type of service, rendered by a vast organization—one with $500,000,000 of diversified properties and 20,000 trained employees.

That Cities Service has won an outstanding position among the country's great public service enterprises is evidenced by the fact that the organization now has more than 275,000 security holders, including many customers of the various Cities Service properties and many insurance companies, banks, trust companies and other institutions.

"Serving a Nation" is the title of an illustrated booklet describing the growth and activities of the Cities Service organization and its fiscal agents, Henry L. Doherty & Company. A copy will be sent free upon request addressed to Cities Service Company, Department C, 60 Wall Street, New York City.

CITIES SERVICE COMPANY

Diversified Interests — *Unified Control*

NEW YORK CURB STOCKS

NEW YORK, June 29. (AP)—Price movements in the curb market today were irregular, with advances outnumbering losses. Several individual issues received excellent support and a handful of new high prices resulted.

Curtiss Airplane derived stimulation for aviation created by the Byrd flight and the successful hop to Hawaii by United States Army flyers, rising 2 points to 27½, a new peak. Bucyrus Corporation continued to move upward, again touching a new maximum. Chain-store shares were strong. Metropolitan Stores and Metropolitan 5 to 50 preferred both bettering their previous records.

Oils were well sustained. Transcontinental and Vacuum advancing 2½ and 1½, respectively, the former reaching a new maximum at 86½. Prairie Pipe Line also displayed renewed strength. Aside from New England Power, which soared more than 16 points to 75, public utilities generally were soft.

Consolidated Laundries was the most conspicuous among the weak spots, breaking 3½ points to a new low at 16½. Losses of 1 to more than 2 points also were sustained by Deere & Co., Celanese Corporation, Bancitaly, American Hawaiian Steamship and several others.

The closing price is omitted when same as the low, and both low and close when same as the high.

Stocks—	(Sales in Hundreds)	High	Low	Close
Allied Packer pr. pfd.	2	97½	97½	97½
Am. Brown Bov. Fgn. vtc.	1	7¾	7¾	7¾
American Commander	20	8c		
Am. Cont. Oilfields	33	75c	70c	74c
Am. Cyan. B	1	27		
Am. Cyan pfd. AS	20	94		
Amer. Exploration	4	50c	31c	50c
Am. Gas & El.	5	87½	87½	87½
Am. Hav. & S.	21	15¼	14¾	
Am. Light & Trac. AS	25	252		
Am. Pow. & L. pfd. AS	10	107		
Am. Rayon	4	9		
Am. Road Mach. pfd.	3	27	27	27
Am. Rolling Mills XD	3	33½	32¾	33½
Am. Superpower A	17	36	35	
Am. Superpower B	3	36	35¾	
Am. Superpow. pf. pfd.	3	29	29	29¾
Ams. Water Wks.	3	44⅞		
Angle Chil. Con. Nitrs.	2	3		
Arizona Globe	1	2		
Arkansas Nat. Gas	7	6¾	6¾	
Asso. Gas & El.	6	40¾	40¾	
Auburn Auto	1	101½		
Bancitaly	144	122½	120½	130½
Barnsdall deb. rts.	2	3⅝		
Bell & Co.	10	32	32¾	
Bliss Shoe	1	4¾	4¾	
Boho Alum. & Brass	1	18½	18½	
Brenners Co.	1	11½		
Byrne & Seymour	1	57	57	
Brill B	3	10¾		
Brooklyn City Railroad	1	57		
Buckeye Pipe Line AS	350	56¾	56	56¾
Bunyan Co. new	24	64	57	60
Bush & Wing & Elect. Power	10	3½		
Can. Marc. Wireless	1	1¾		
Carib. Syn. new	2	1		
Celanese 1st pfd.	3	112½	106	107
Celanese Corp. Am. new	2	67	67	67¼
Celanese rts.	1	3½	3½	3½
Celotex pfd. AS	73	89		
Cen. Aguirre Sugar	1	103	103	
Cen. States Elec. pfd. AS	40	93¾		
Centrifugal pfd.	1	90		
C. M. & St. P. new	2	11		
C. N. & St. P. pfd. new	16	38¾	38¾	39
Chi. Nip. & T.	1	3		
Chief Cons.	3	3¼	3	3
Childs pfd. AS	30	110¾		
Cities Service new	4	47¾	45¾	46¾
Cities Service pfd.	4	87¾		
Cities Service B pfd.	2	81¼		
Cities Service BB pfd.	1	83		
Cities Ser. Pow. 7s pfd.	1	102¾		
Colombian Syndicate	3	2¾		
Com. Cop. Mines	3	1¾		
Comb. Dairy	3	3¼	3	3
Cons. Gas & El. Balt.	3	57¾	57¼	57¾
Cons. Laundry Corp.	38	18½	16½	17¾
Continental Oil vtc.	10	17¾	17¾	17¾
Cortez Silver	20	20c		
Courtaulds	1	32¾		
Creole Syndic.	26	10½	10	10½
Crown Central	3	4¼		
Cuban Trade	1	41½	41½	41½
Curtis Pub. 7s pfd.	1	116	116	116
Curtiss Aero	34	27¾	25½	27¾
Davies (Wm. A.) Co. AS	25	33		
Deere & Co.	373	142	139½	140
De Forest vtc.	3	4¼		
Diskler Model A w.w.	1	22½	22	22½
Divide Extension	20	4c		
Dubilier Condenser	1	44½		
Dunhill International	11	46½	45¾	46
Durant Motors	15	9¼	9	9
Elec. Bond & Share	7	71	70½	71
Electric Investors	3	38¾		
Empire G. & F. 7s pfd. AS	25	97½		
Empire Power	10	33	32	33½
Eng. Gold Mines	1	2¼	2¼	2¼
Estey Wel. A	11	6¼	6¼	6¼
Eureka Croesus	20	2c	2c	2c
Fageol Motors	1	13¾		
Fajardo Sugar AS	36	158½	157½	
Federated Metals	1	32½		
Federal Water S. A.	1	37½	37	
Fedder Mfg. A	7	36½	36½	36½
Florsheim Goldfield	20	1c		
Ford Motor Canada AS	110	480	478	480
Forhan	1	17¾		
Foundation Foreign	8	12	10½	12
Fox Theater A	1	14½	13½	14½
Fulton Brighton	1	48½		
Gared Radio	3	1¼		
Garland S.	1	13¾		
General Baking A	71	65	64	64¾
General Baking B	13	8¾	8¾	8¾
General Laundry	13	20		
General Pub. Service	1	13½		
Gibson Oil	2	10c		
Gilliland Oil vtc.	2	32c		
Gillette Safety Razor	3	87¾	87¼	87¼
Glenrolle Products	1	3¾		
Gobel Adolf	3	43½	43½	43½
Goodyear Tire & Rubber	37	52½	51¾	52½
Grand Stores	1	17		
Hahnlebank Cable etf.	1	3½		
Happiness Candy St. A	1	3¾	3¾	3¾
Happiness Candy P	1	3¾	3¾	3¾
Hecla Mines	1	14¾		11
Heela Mines	1	14¾		
Hood Rubber	1	32½		
Horn & Hardart	1	34½		
Humble Oil & Ref.	8	57½	56¾	57
Illinois Pipe Line	1	142		
Imp. Oil Canada	43	42	41½	41¾
Indust. Rayon A	1	6		5¾
Ins. Co. No. Am.	1	61½		
Interest. Petrol.	19	1¼	95c	1⅛
Internat. Petroleum	32	28¾	28½	
Inter. Utilities A	2	40		
Inter. Utilities B	13	6¼	5¾	
Int. Util. pfd. AS	50	93		
Isle Royale Cop.	1	9½		
Johns Manville new	3	79½	78½	79½
Keiser-Wil. Sheps	1	17		
Krukal & Krukal	1	18¼	18¼	18¼
Landover Hold A st.	1	17		
Lehigh Power Sec's	13	18½	18	
Lehigh Valley Coal etf.	9	40¾	40½	40½
Lehigh Val. Coal Sales AS	50	91½		
Leonard Oil	55	8	7	8
Libbey Ow. Sh. Glass	1	124	123¾	124
Lion Oil	12	24½	23	24½
Livingston Pet.	2	31c		
Lone Star Gas	1	43½		
Madison Square Garden etf.	2	19½	19	
Magdalena Syndicate	0	1¼		
Maine Central Railway AS	10	40½		
Manning Bowman	2	17½	16¾	
Marmon Motor Car	3	49½	48½	
Mason Valley Mines	1	1¾		
Mass. Light 6s pfd. AS	10	115		
Massey Harris new	1	32		
Mavis Bottling	5	9¾	9¼	
Mavis Corp.	1	2¾		
Metro. Ed. 6s 1st pfd. AS	550	99½	43	44
Metro. Ch. Stores	38	40	43½	40½
Mexico Oil	4	7¾	7½	
Mexico Pet.	40	24c	22c	24c
Mich. Cop.	1	21		
Middle West Util.	1	117		
Mid. Util. 6s pfd. new AS	350	91½	85¾	
Miller Rub. pfd. AS	10	97		
Mohawk & Hud. Power	4	24½	24¾	24½
Mohawk & Hudson 1st pfd.	1	107½		
Mountain Prod.	54	23½	23½	
Nat. Food Prod.	3	4	3¾	4
Nat. Fuel & L. pfd.	1	104½		
Nat. Pub. Service A	3	21¾		
Nat. Pub. Service B	3	19½		
New Cornelia Cop.	1	19c		
New Eng. Pow. AS XD	280	76	65	75
New Mex. & Ariz. Land	15	10¾	10½	
New Rayon	1	33¾		
Newmont Mining	6	79¾	78	
N. Y. Mdse.	2	34		33
N. Y. Shipbuilding	1	12½		
N. Y. Tel. 6½s pfd. AS	50	113½		
Nichols & Shepard new	3	24		
Norfolk Mines	1	29½	29½	29¾
No. Butte Mining	1	6¾		
Nor. Ohio Power	12	17½	17½	17½
Nor. States Power A	1	117½	117½	117½
Northeast Power	30	17½	16¾	17½
Ohio Copper	74	77c	74c	
Ohio Oil	12	59¾	59¼	59¾
Palmolive Co.	1	78		
Pantepec Oil Venez.	1	7¾		
Parmac Forgg	130	30c	29c	30c
Penney J. pfd. AS	230	100½	100½	
Penn. Gas & E. A	12	19		
Penn. Pow. & Lt. 6s	1	104		
Pete. Ohio Edis. 6s pfd. AS	10	100		
Penn. Wat. & Power new	3	47½	47½	47¾
Phillips Petroleum	1	7		
Philly Morris	1	4		
Pick Barth & Co. pfd.	1	23¾	23½	
Pick Barth pfd.	29	14	13¾	14
Pillsbury Flour	1	88½	88¼	
Pillsbury Flour Mills wi.	2	89½	89¼	
Pitts. Ltn. Erie Ry. AS XD	30	100½	100½	
Prairie Oil & Gas	2	47¾		
Prairie Pipe Line	3	176	175	176
Pullman Co. new	3	73	71	72
Pyrene Mfg.	1	24		
Queens Boro pfd. AS	2	98		
Realty Ass. Brooklyn AS	10	146		
Red Warrior	20	15c		
Reiter Foster	1	41½		
Rex Motors	1	21¾		
Rex Motor Trunk etf.	1	5	4	
Richfield Radiator	35	29	29	28¾
Richmond Rad. Conv. pfd.	1	41		
Royal Canadian	10	11c		
Royal Typewriter AS	25	49¾		
Ryan Con.	1	45c		
Safeway Stores AS	10	267		
St. Regis Paper	1	43½	43	
Salt Creek Cons.	1	27		
Salt Creek Prod.	1	27¾		
Sanitary Groc. AS	270	217½	211	216
Seaman Bros.	1	25½		
Selfridge Prov. Stores	6	3¾	3¾	
Sentry Oil	4	3½	3½	3½
Sillin Gal. Corp. vtc.	3	17	16¾	17
Silv. King Coalition	1	7½		
Sois Vivenas rcts.	1	2¾		
Southeast Pow. & Lt.	7	34	33½	33¾
Southeast P. & L. etf.	1	32		
Southeast P. & L. pf. pfd.	2	75½		
South. Cal. Ed. B pfd.	1	25		
South Penn. Oil	1	35		
Standard Motors	3	3¾		
Stand. Oil Indiana	15	67	66½	67
Stand. Oil Kansas	1	16		
Stand. Oil Kentucky	3	113¾	112	
Stand. Oil Nebraska	1	44		
Stand. Pow. & Lt. new	2	24		
Swift Int.	11	23½	23½	23½
Sword Amu. Inv. pfd. AS	60	114		
Tak Hughes Gold	1	7½		
Thatcher Mfg. new	1	17¾		
Thatcher Mfg. pfd.	1	47½		
Tidal Osage non vot.	4	19½	19¼	19½
Todd Shipyards	1	53½		
Tonopah Belm. Dev.	1	1½		
Transcontinental pfd.	2	86½	85	86½
Trans. Lux Day Pict.	5	11½	11½	
Trumbull Steel	1	11½		
Tung Sol. Lamp A	1	23½		
United Biscuit A	1	43		
United Biscuit B	1	8½		
United Elec. Mtx.	10	33c		
Ut. Elec. Coal etf.	1	21½		
Unit. Gas Imp. new XD	8	102½	100½	102½
Un. Lt. & Pow. A new	42	17½	12½	13½
Un. Lt. & Pow. A pfd.	1	107½		
Unit. Ry. El. Balt.	1	10½		
Unit. Shoe Mach.	1	58		
U. S. Airy B	1	3		
U. S. Freight new	1	77½		
U. S. Gypsum AS	225	96	95¾	96
U.S.L. Battery new	1	35	35	
United Verde Ext.	8	23½		
Univ. Leaf Tobacco	1	45½		
Utah Apex Mining	1	1¾		
Utah Met. & Tunnel	10	1½		1⅝
Util. Pow. & Lt. B etf.	1	17	16¾	
Vacuum Oil	13	132	130	132
Venezuelan Pet.	1	4½		4¾
Waitt & Bond A wi.	1	25½		
Warner Bros. Pict.	22	18½	18½	18
Wed. Dairy Prod. A	4	49½		
Wed. Dairy Prod. B etf.	3	19	18¾	
Westinghouse Air Brake wi.	10	45	44½	45
White Sew. Mach. deb. rts.	8	11	10½	11
Wilson Oil & Gas	1	23¾		
Woodley Petrol.	1	7		

MORE

Domestic Bonds—

(Sales in $1000)

Alabama Pow. 6s	1	104½		
Allied Packer 6s 1939	1	13	13	13
Allied Packer 6s 1939	3	54½	54	54½
Allis Chalmers 5s 1937	110	100		
Aluminum Corp. 5s 1952	20	99½	99½	
Am. G. & E. 6s B 2014	6	105	104½	104½
Am. Pow. & Lt. 6s 2016	33	104¾	104½	
Am. Rad. 4½s 1947	10	94½	94½	
Am. Sug. 6s 1926	30	105	104½	104½
Ampalac Pow. 5s 1939	2	99	99	99½
Beaver Bd. 6s 1933	11	98½		
Bell Tel. Can. 5s B	5	101½		
Bell Tel. Can. 5s 1955	5	101½	100½	
Boston Cons. Gas 5s 1947	19	101½	100½	
Can. Nat. Ry. Eq. 7s 1935	3	111¾	111¾	
Can. Nat'l Ry. 4½s	3	89½		
Cars. Georgia 6s	1	100		
Carolina P. & L. 5s 1956	9	101¾		
C. M. & St. P. 5s 1975	3	88	87½	88
C. M. & St. P. adj. 5s 2000	62	57	56	58
Cin. St. Car 5½s A '52 A	35	99½		
Cities Service Gas 5½s	1	97½		
Cities Service Gas 6s	1	98	98	
Cities Service 6s 1966	14	100½	100	100½
Clev. El. Ill. 5s 1941	3	104½		
Clinch. Terra. 6s 1941	1	100½		
Columbia G. & E. 5s 1952	126	99½	99½	99½
Com. Larabee 8s 1941	1	99½	99½	99½
Comw. Ed. 4½s D 1957	1	94		
Con. Gas Balt. 5½s 1932	1	107		
Con. Gas Balt. 5½s 1932	107	107		
Con. Pub. 5½s 1959	7	107½		
Con. Textile 8s 1941	2	97½	97½	
Cont. Gas & El. 5½s	2	102		
Cont. Securities 5s 1942	11	99½		
Cuba Nor. Ry. 5½s	10	99½		
Cuban Tel. 7½s 1941	3	112	111	112
Cudahy P. 5½s 1937	17	95½	95	
Detroit C. Gas 6s 1947	4	107½	107	
Ettinger Deb. 6s 1935	1	97		
El. Refrig. 8s 1936	42	74½	74½	74½
Empire Gas 5½s	1	96		
Fairbanks Morse 5s 1942	1	95½	95½	96
Fisk Rubber 5½s 1931	2	97½	97½	
Fla. Pow. & Lt. 5s 1954	35	93½	93½	93½
Gair Robt. 6½s 1942	1	100½		
Gatineau Power 5s 1956	3	95½	95½	95½
Gatineau Pow. 5s 1941	2	95½		
Gen. Am. Inv. 5s 1952	10	110½	110	
Georgia A. Fla. 6s 1946	2	94½		
Georgia Power 5s 1967	2	99½	99½	
Goodr. Tire & R. 5½s 1931	15	100½		
Goodyear T. & R. 5s 1928	3	99½	99½	
Grand Trunk 7s 1936	1	112½		
Gulf Oil 5s 1947	32	99½	99½	99½
Gulf Oil 5s 1937	4	99½	99½	
Gulf St. 5s 1956	1	99½		
Hood Rubber 7s 1936	1	101½		
Indep. Oil 6s 1939	24	99		
Indianapolis P. & L. 5s 1957	21	99½	99½	99½
Int. Power 6s 1955	42	97½	97½	97½
Int. Nyt. C. Am. 5½s '47	10	90½		
Intern. Nat. Gas 6s w.w. '36	3	102		
Iowa Pow. & Lt. 5s 1957	33	99½	99½	99½
Ice. B. & R. 6s	45	100½	100	100½
Jersey High & Ex. 6s 1941	1	103		
Keppers S. C. 7s	1	104		
Lehigh P. S. 5s A 2009	19	100½	100	100½
Louisville Gas 5s 1942	1	100½		
Manitoba Ltd. 5½s 1951	11	99½	99½	99½
Miss. Gas 5½s 1948	2	104½	103½	104½
Montana Power 5s	10	97½		
Mont. Ward Prem. 5s 1933	1	98½		
Montreal L. & P. 5s 1951	3	99½		
Morris & Co. 5½s 1939	1	98½	98½	
Narragansett 5s 1957	13	99½	99½	
Nat. Pow. & L. 5s 2026	13	93		
Niagara & Hud. 5s 1957	1	101½		
Nor. States Power 5½s	10	103		
Nor. States P. cvt. 5½s '33	3	113½		
Ohio Power 7s 1951	1	104½		
Ohio Power 5s B 1952	1	98		
Ohio Power 5½s B 1954	15	100½		
Ohio River Ed. 5s 1951	1	98½		
Okla. Nat. 6½s	1	102		
Penn. Ohio Ed. 6s 1950	4	120½	120	
Penn. Ohio Ed. 5s w.w.	24	97½	97½	
Penn. P. & L. 5s 1952	7	100½		
Penn. P. & L. 5s D 1953	3	100½	100½	100½
Phila. El. 5½s 1972	1	105½	105½	
Phillips Petr. 6½s	40	101½	101½	
Pitts. Ltn. Bell. 5½s	15	100		
Port Rican Am. Tob. 5s '42	9	98½	98½	98½
Pub. Serv. El. & Gas 5s '51	1	102		
Pure Oil 6½s 1933	1	104		
Rem. Arms 5½s 1930	12	93		
Rem. Rand 5½s A 1947	27	88	88½	89
Schultz R. E. 6s 1935	3	54½		
Schultz R. E. 6s 35 w.w.	30	88	88½	
Selzer Park 6s 1932	1	98½	98½	
Solvay Am. 5s 1942	1	99½		
S.E.P. & L. 5s 2025 w.w.	47	101½	100	101½
South. Cal. Ed. 5s 1951	19	99½	98¾	99
Southwest P. & L. 6s	2	102½	102	
Stand. Inv. Corp. 5s 1937	30	111½	110¾	111½
Stand. Oil N. Y. 6½s '33	1	104½		
Sun Maid Raisin 6½s	4	97½	97	
Sun Oil 5½s 1939	1	100		
Swift Co. 5s 1932	12	100	99½	100
Tex. Pow. & L. 5s 1956	14	95½	95½	
Trussell. Oil 7s '36	129	110½	110½	110½
Ulen & Co. 6½s 1936	1	100½		
U. S. Rubber 5½s 1930	3	99½		
U. S. Rubber 6½s 1933	1	99½		
U. S. Rubber 6½s 1936	1	99½	99	99½
U. S. Rubber 6½s 1939	1	99½	99	99½
U. S. Rubber 6½s 1940	1	98		
Warner Bros. Pic. 6½s	20	97½	96¾	
Western Pow. 5½s 1957	37	97		
Westvaco Chlor. 5½s 1937	17	100½		
White Eag. Oil 5½s 1937	2	94½	94	94½
White S. Mch. 6s '36 w.w.	23	99½	98	98½
Wisconsin Cent. 5s 1950	4	87½	87	

MARKET AVERAGES

NEW YORK, June 29. (Exclusive)—Today's stock range, as compiled by the New York Times:

	High.	Low.	Close.	Net change.
25 railroads	113.74	112.14	113.33	+ .31
25 industrials	208.13	205.36	207.45	+ .46
50 stocks	160.93	158.85	160.39	+ .40

BONDS

	Net change.
40 issues. 90.32	— .04

Yearly range fifty stocks:

	Day.	Month.	Year.
—Net change—	— .03		+2.80

1927	167.77	June	156.82 Jan
1926	162.35	Dec.	108.62 Mar
1925	136.24	Dec.	81.18 Mar
1924	107.29	Dec.	82.36 Apr
1923	92.57	Mar.	77.15 Oct
1922	93.06	Oct.	66.31 Jan
1921	78.13	May	58.36 June
1920	94.67	Apr.	67.76 Oct.
1919	89.50	Nov.	69.75 Jan
1918	86.10	Nov.	84.12 Dec.
1917	90.66	Jan.	67.67 Oct.
1916	101.51	Nov.	83.82 Apr
1915	94.13	Oct.	55.95 Feb
1914	72.38	Jan.	54.47 Dec

—High for year.

NEW YORK, June 29. (AP)—Today's market averages, as compiled by the Associated Press:

STOCKS

	30 industrials	20 rails
Wednesday	154.88	140.02
Tuesday	154.55	140.35
Week ago	157.19	143.02
Year ago	139.36	119.31
High, 1927	159.51	143.02
Low, 1927	141.23	125.50

Total stock sales, 1,302,000 shares.

BONDS

	Wednesday	Tuesday
Ten first grade rails	94.71	94.79
Ten secondary rails	96.41	96.39
Ten public utilities	96.18	96.20
Ten industrials	100.56	100.62
Combined average	96.96	97.00
Combined month ago	97.36	
Combined year ago	95.34	

Total bond sales, (par value,) $10,452,000.

NEW YORK RATES

NEW YORK, June 29. (AP)—Foreign exchanges easy; tone steady. Quotations in cents:

Great Britain—Demand, 4.85; cables, 4.85 17 32; sixty-day bills on banks, 4.81½.

France—Demand, 3.91 7-16; cables, 3.91½.

Italy—Demand, 3.56½; cables, 3.56¾.

Belgium—Demand, 13.96.

Germany—Demand, 23.99.

Holland—Demand, 40.20.

Norway—Demand, 25.87.

Sweden—Demand, 26.75½.

Denmark—Demand, 26.72.

Switzerland—Demand, 19.36½.

Spain—Demand, 16.34.

Greece—Demand, 1.94½.

Poland—Demand, 11.20.

Czecho-Slovakia—Demand, 2.96½.

Austria—Demand, 14.08.

Rumania—Demand, 68½.

Argentina—Demand, 42.12.

Brazil—Demand, 11.75.

Tokio—Demand, 47.36.

Shanghai—Demand, 62.75.

Montreal—Demand, 11-16.

CALL MONEY

NEW YORK, June 29. (AP)—Call money easier; high, 5; low, 4½; ruling rate, 4; closing bid, 4½; offered, 5; last loan, 5; renewal, 4½; call loans, 4½@4½; 4-6 months, 4¼@4½. Prime mercantile paper, 4@4½.

BAR SILVER

NEW YORK, June 29. (AP)—Bar silver, 56½.

Mexican dollars, 42.

LONDON, June 29. (AP)—Bar silver, 26¼d per ounce. Money, 2% per cent.

An emergency flash light that may be carried in a cane has been perfected.

CLEARINGS, MONEY

Clearings yesterday were $29,971,818.98, an increase of $1,757,827.41 over the corresponding day last year.

CLEARINGS

	1927	1926	1925
Monday—	$27,671,884.83	$26,901,446.29	$26,147,344.75
Tuesday—	$29,425,220.87	$28,177,465.72	*25,143,575.50
Wednesday—	$29,971,818.98	$28,213,991.56	*25,168,981.72

BANK DEBITS

Saturday	$25,846,623.06
Monday	32,643,563.59
Tuesday	35,348,763.98

SAN FRANCISCO CLEARINGS

SAN FRANCISCO, June 29 (AP)—Bank clearings, $31,500,000.

FOREIGN EXCHANGES

(Furnished by Farmers' and Merchants' National Bank.)

England, per pound sterling	4.85⅝
France, per 100 francs	3.94
Germany, per 100 reichsmarks	23.79
Belgium, per 100 belgs	13.83
Italy, per 100 lire	5.73
Czecho-Slovakia, per 100 crowns	2.96
Denmark, per 100 kroner	26.77
Finland, per 100 finmarks	2.53
Greece, per 100 drachmas	1.94
Holland, per 100 guilders	40.15
Jugo-Slavia, per 100 dinars	1.77½
Norway, per 100 kroner	26.83
Rumania, per 100 lei	.73
Spain, per 100 pesetas	12.13
Sweden, per 100 kroner	26.80
Switzerland, per 100 francs	19.29
Hongkong, per 100 local currency	48.75

NEW YORK RATES

NEW YORK, June 29. (AP)—Foreign exchanges easy; tone steady. Quotations in cents:

Great Britain—Demand, 4.85; cables, 4.85 17 32; sixty-day bills on banks, 4.81½.

France—Demand, 3.91 7-16; cables, 3.91½.

Italy—Demand, 3.56½; cables, 3.56¾.

Belgium—Demand, 13.96.

Germany—Demand, 23.99.

Holland—Demand, 40.20.

Norway—Demand, 25.87.

Sweden—Demand, 26.75½.

Denmark—Demand, 26.72.

Switzerland—Demand, 19.36½.

Spain—Demand,

Are You Investing This Week?

If you have funds which must be invested this week—

If the investment you choose must be safe, profitable and liquid—

If you demand diversity and the assurance of delivery of interest promptly on due dates—

If dealing with a house that has back of it a 23 year reputation for fair dealing, means anything to you—

—Then divert your funds into California Street Improvement Bonds marketed by The Elliott-Horne Co., yielding 6 to 6½% tax free.

Our current offerings embrace the following Los Angeles City and County issues:

Issue	Yield
Avenue 46 & Toland Way (Los Angeles)	6½%
Princeton Avenue—seasoned (Los Angeles)	6½%
Avenue 33 & Carlyle Street (Los Angeles)	6½%
Armstrong Avenue—seasoned (Los Angeles)	6½%
Central Avenue—seasoned (Los Angeles)	6½%
5th & Palos Verdes Streets (Los Angeles)	6½%
2nd & Mesa Streets (Los Angeles)	6½%
3rd & Mesa Streets (Los Angeles)	6½%
County Improvement No. 389 (Peck Street)	6½%
County Improvement No. 456 (Santa Fe Avenue)	6½%
County Improvement No. 492 (Indiana Street)	6½%
County Improvement No. 528 (Holmes Avenue)	6½%
County Improvement No. 554 (Seville Avenue)	6½%
County Improvement No. 576 (Maine Avenue)	6½%

All the above bonds rank AHEAD of first mortgages (present or future), and all other liens except taxes. They have been legally approved by expert attorneys and are ready for immediate delivery in amounts from $25 to $100,000 or more.

Call or write for complete information

L. E. Elliott-Horne Co.
Incorporated
Bankers
623 South Hope St.
Los Angeles. TR-6466
Part of Upward of One Million Dollars
BOND DEALERS SINCE 1904

Used Autos Now Easy to Buy!
The selection of a good used car—whatever make or model—is a simple task—just consult—
TIMES WANT ADS

SAN FRANCISCO

SAN FRANCISCO, June 25. (AP)—Heavy trading in Bancitaly Corporation featured the trading on the San Francisco Stock and Bond Exchange, opening at 121¾, declining to 120 on sales of 20,856 shares, down 2 points. Bank of Italy was moderately active at 173, unchanged.

The oils were quiet with slight changes. Richfield gained ¼ to 13⅝; Standard was firm at 52; Union Oil of California slumped ⅛ to 30⅝.

Federal Brandes was supported at 18, off ¼; Caterpillar Tractor reacted to 27½, down ⅝; Pacific Gas rose to 37, up ⅜; Eelerbach gained ⅜ to 21.

Total sales: Bonds, $10,000; stocks, 37,075 shares of $3,099,810 market value.

BONDS

Sales—		Bid.	Asked.
.....	Associated Oil 6s '25	102⅝	
.....	Cal-Hawa. Sug. 7½ '36	101¾	104¾
.....	L. A. G.&E. 6s '28	107½	
.....	Miller & Lux 7s '35	....	97½
1	Natomas Cal. 6s '33	99	99½
7	Pacific G.&E. 7s '47	107½	
.....	Do. A 7s '42	108¾	....
4	Pacific T.&T. 5s '37	103½	....
5	Sperry Flour 6s '42	97¾	....

STOCKS

20	American Trust Co.	230.00	232.00
.....	Anglo-L. P. Nat. Bk.	208.50	209.50
20250	Bancitaly Corporation	120.00	120.12½
20	Bank of Cal., N. A.	260.00	265.00
1453	Bank of Italy	173.00	173.50
.....	Calamba Sugar com.	70.00	72.00
.....	California Copper	....	2.75
35	Cal. Dr. Fee. pfd.	100.00	....
20	Cal. Packing Corp.	81.75	82.50
105	Cal. Petroleum com.	22.00	....
870	Caterpillar Tract. new	27.00	28.00
.....	Crok. First Nat. Bk.	310.00	315.00
25	E. B. Meier A pfd.	96.50	97.00
.....	Do. B pfd.	105.00	110.00
.....	Emporium Corp.	91.00	94.00
25	Eva Plantation Co.	41.25	....
.....	Fageol Motors pfd.	6.25	7.00
.....	Do. com.	....	2.50
900	Federal Brandes	15.87½	16.12½
25	Fireman's Fund Ins.	80.00	81.50
60	G. W. Power pfd.	101.00	102.50
200	Hales Pr.&Pack. pfd.	22.25	23.25
.....	Do. (Pres)	9.00	11.00
.....	Do. (Pref)	5.00	7.00
.....	Hales Bros. Stores	33.00	34.00
.....	Haw. Comi. & Sug.	49.75	50.00
94	Hawaiian Pineapple	50.00	50.50
.....	Home Fire & M. Ins	30.00	32.00
.....	Honokaa Sugar	3.50	4.50
50	Honolulu Cons. Oil	51.00	....
.....	Hunt, Penn. 'A' com.	23.00	24.00
.....	Hutch. Sugar Plant.	14.00	14.25
.....	Illinois Pac. Glass	32.00	33.00
.....	Kay Bros., Ltd. pfd.	5.00	....
.....	Do. pfd.	5.00	....
10	Lagendorf Baking	12.25	12.75
451	L. A. G.&E. pfd.	102.25	102.75
.....	Magnavox Co.	....	.40
.....	Magnin I. com.	17.50	18.00
.....	Nat. Am. Inv. pfd.	97.00	97.50
.....	Do. com.	192.00	193.75
.....	North American Oil	35.00	37.50
.....	Do. com.	35.00	37.50
.....	North American Oil	35.00	37.50
12	Oahu Sugar	36.00	....
.....	Olaa Sugar	21.50	22.50
50	Phillips Pet. Co.	39.00	39.50
.....	Pig. Wig. W. St. A	23.25	23.50
10	Pig's Whistle pfd.	16.00	16.50
.....	Pioneer Mill	29.00	29.50
500	Richfield Oil	13.12½	13.62½
35	S. P. L.A.P. pr. pfd.	107.00	....
32	Do. 6s prior pfd	90.00	....
.....	Do. A 7s pfd.	104.00	....
.....	Do. com.	31.00	....
10	Schlesinger S. F. pfd.	91.87½	92.50
479	Do. A Non.	21.87½	22.37½
200	Shell Union Oil com.	28.37½	28.75
.....	Shore. & Chey pfd.	....	99.50
.....	Sierra Pac. Elec. pfd.	99.00	99.50
.....	Southern Pacific	114.50	115.00
.....	Sperry Flour Co. pfd.	97.75	98.50
.....	Do. com.	32.75	33.00
35	Spring Valley Water	101.75	101.87½
470	Standard Oil of Cal.	52.00	52.12½
.....	Telephone Inv. Corp.	25.87½	29.00
1150	Texas Consold. Oil	70.00	74.00
.....	Young's Ln. & Lithe.	20.00	21.00
120	Union Oil Associates	38.37½	38.50
333	Union Oil of Cal.	40.25	40.50
.....	U. S. Petroleum	1.00	1.05
20	Waialua Agric. Ltd.	47.00	48.00
.....	W. Parge S.&Un.Tr.	222.25	270.00
.....	W. Coast Life Ins.	3.50	4.00
50	Western Dairy Pr. A	49.50	....
.....	Yellow & Checker Cab	8.50	9.00
240	Zellerbach Corp.	30.87½	31.00
50	Do. 6% pfd.	90.75	100.00

CHICAGO STOCKS

Sales yesterday on the Chicago Stock Exchange furnished by Logan & Bryan, 635 South Spring.

		High	Low	Close
350	Adams Royalty	21	21	21
200	All Amn. Radio	8	7⅞	8
200	Amn. States A	3⅝	3⅝	3⅝
900	Do. B	3½	3½	3½
100	Do. Warr.	⅝	⅝	⅝
140	Armour Ills. pfd.	95	95	95
830	Auburn	102	101	101
200	Bastian & Katz	80½	80	80½
400	Bastian	23½	23	23½
1,800	Borg & Beck	61	61½	62
130	Butler Bros.	19¾	19¼	19¾
700	Celotex	61½	77	81
150	C. & S. W.	60½	60½	60½
100	City and Cty. Rys.	1¾	....	1
750	Do. pfd.	8½	8	8½
100	Chgo. Rys. Strips 2	3½	3½	3½
100	Commonwealth Edison	150¾	150	150¾
400	Consumers	7	6¾	7
200	Crane Co.	49	47¾	48
1,100	Diamond Match	126	122	125
400	Elec. Household	13½	13½	13½
200	Evans A	39	38½	39
75	Do. B	39½	35½	36
100	Fitz. & Conn.	26½	25½	26½
400	Illinois Wire & Cable	24¾	24¾	24¾
100	Do. pfd.	6½	6½	6½
300	Libby	41½	41	41½
725	Marvel Carburetor	100¼	100	100¼
450	Nat. Standard	54¾	54¼	54¾
100	Nat. Leather	3¾	3¾	3¾
100	Nova Oil	23½	23½	23½
100	Pines	47	46	47
.....	Pub. Svc. no par	141	141	141
700	S.R.S. Wash	20½	20	20½
100	Sou. Stores	21¾	21¾	21¾
100	Stewart Warner	65½	65½	65½
100	Swift	116½	116½	116½
100	Swift Int'l	23¾	23¾	23¾
100	Thompson	54	54	54
1,200	Un. Biscuit	49½	49	49½
2,100	U. S. Gypsum	96	92½	95¾
175	Veeb Battery	28½	27	28½
700	Williams Oilomatic	11¾	11½	11¾
100	Wrigley	53	53	53
1,300	Yates Mach.	16½	15¾	16½
540	Yellow Cab	39½	39	39½
25	City & Sts. Ry. 5s	58	57	58
25	Chgo. City Ry. 1st 5s	80	79	80
35	Chgo. Ry. First 5s	80	79	80
1	Comw. Edison 1st 5s '43	104¾	104¾	104¾
5	Houston Gulf Gtge	100	100	100
3	Lew's 6s	100	100	100

STANDARD OILS

(Furnished by E. A. Pierce & Co., 315 West Fifth street.)

	Bid.	Asked.		Bid.	Asked.
Anglo-Am. Oil	17¾	18⅛	Nat. Trans.	3¾	3¾
Atl. Lobos	⅞	1	N. Y. Trans.	83	84½
Barne B	58	60	N. Pipe	87	89
Buckeye	91	94½	Ohio Oil	62	64
Continental	36½	37	Penn. Mex.	28½	29
Mfg.	103	105½	Prairie Oil	47½	48¼
Cumberlnds	17¾	18¼	Prairie Pipe	127	129
Eureka	83	86½	Solar Refg.	150	152
Galena Signal			S. Pipe	71	72
com.	45	47	S. W. Pa. Oil	65	67
Old pfd.	44	46	S. W. Pipe	25	27½
New pfd.	34	37	S. Oil Kan.	15¾	16¼
Gulf Oil	66½	67	S. Oil Ky.	111½	112
Humble Oil	56¾	57¼	S. Oil Mex.	43	44½
Ill. Pipe	141	147	S. Oil Tex.	73	74½
Imperial Oil	21½	21¾	Stand. Oil Ind.	73	74
Ind. Pipe	88	90½	Do. pfd.	119	119½
Int'l Petr.	28¾	29¼	Swan & F.	17½	17¾

RUBBER MARKET

NEW YORK, June 29. (Exclusive)—The ribbed grade rubber market was rarely in a fairly active trading session. New York spot remained unchanged at 22½c and London cables showed spot marking time at 17¼d. The steadiness in the market after its big decline experienced on Tuesday was attributed to short covering by professional traders. English planters expressed the view that although the consumption throughout the world for 1927 will prove a record, this demand, however, will be met by the accumulated stocks caused by the gain of 100 per cent production during part of 1926 and that effect of the Stevenson restriction will be felt at a later date, probably the early part of 1928.

	Spot.	June.	July.	Aug.	Sept.	Oct.
Ribbed smoked sheets	22¾	22¾	Nil	Nil	Nil	Nil
First latex crepe	24½	24½	24½	24½	....	....
Amber No. 3	24½	24½	....	....	....	....
Clean thin brown crepe	24¼	24¼	....	....	....	....
Pare sorter thn.	.21	....	....	....	....	....

LOS ANGELES EXCHANGE

BANK STOCKS

Sales—		High.	Low.	Bid.
5334	Bancitaly Corp	121½	120¾	120¾
30	Bank of Italy	174	173	173
.....	California Bank	....	....	440
.....	Citizens' National	....	....	440
.....	Farm & Mer. Natl.	....	....	410
.....	First National	....	....	494½
14	Merchants National	400	395	400
.....	Pacific National Bank	....	....	137½
.....	Pacific National Co.	....	....	112½
21	Sec. Tr. & Sav. Bk.	405	405	405
.....	Un. St. & Tr., L. A.	....	....	202½

INDUSTRIALS

32	Globe G.&M. pfd.	99½	99½	99
50	Do. com.	55¾	55¾	58½
.....	Goodyear T.&R. pfd.	....	....	97½
.....	Goodyear Textile	....	....	96¾
.....	Home Service	....	....	62
.....	Marchand Motors pfd	....	....	3
40	Do. com.	1.00	1.00	1.00
.....	Western Chemical	....	....	91½

PUBLIC UTILITIES

4	L. A. G.&E. pfd.	101¾	101¾	101¾
.....	Pacific T.&T. com.	....	....	153
90	S. J. L.&P. pr. pfd.	107¾	107¾	107¾
.....	Do. prior pfd. 6s	....	....	105¾
.....	Do. 7s pfd.	....	....	105¾
.....	Do. com.	....	....	31½
5	S. C. Ed. orig. pfd.	....	....	98
114	Do. 7% pfd.	28½	28½	28½
254	Do. 6s pfd.	25½	25½	25½
.....	Do. com.	....	....	24¾
.....	So. Cal. Gas com.	....	....	103
.....	Do. 6s pfd.	....	....	25
.....	So. Co. Gas 7s pfd.	....	....	107¾
.....	So. Pacific	....	....	113

MISCELLANEOUS

.....	Cent. A. Pacific Inv.	....	....	1.25
.....	Commercial Dis. com.	....	....	2½
.....	Laguna L.&W. com.	....	....	2.75
1815	L. A. Investment	2.51	2.01	2.51
.....	Mortgage Guaran. Co.	....	....	144
.....	Occidental Life	....	....	230
.....	P. Fin. pfd. Ser. A.	....	....	100
1200	San Realty com.	5½	5¾	5¾
.....	West American Ins.	....	....	7
100	Sewy. Dept. St. pfd.	101	101	100¾
.....	Pigply Wigply com.	....	....	23

OIL STOCKS

.....	Amerlene Crude Oil	....	....	.66
.....	Bolsa Chica Oil	....	....	4¾
294	California Pet. com.	22½	22¼	22¼
.....	Central Oil	....	....	2.50
.....	Fullerton Oil	....	....	2.50
.....	Gilmore Oil	....	....	2½
3500	Holly Dev. Co.	1.39	1.38½	1.38
.....	Holly Oil Co.	....	....	.10
.....	Mascot Oil	....	....	1.50
.....	Merchants' Pet.	....	....	.10
.....	Midway Northern	....	....	.33
.....	Mt. Diablo O.M.&D.	....	....	.46
.....	Occidental Pet. com.	....	....	.10
.....	Do. Trustee	....	....	.10
.....	Oceanic Oil	....	....	.38
.....	Olinda Land Co.	....	....	.15
.....	Palmer Union pfd.	....	....	.20
.....	Do. com.	....	....	.03
.....	Premier Oil	....	....	.10
.....	Republic Petroleum	....	....	....
.....	Rice Ranch Oil	....	....	1.15
700	Richfield Oil com.	13¾	13½	13¾
.....	Rio Grande Oil com.	....	....	15½
.....	Shell Union com.	....	....	29¾
410	Standard Oil Cal.	52½	52	52
.....	Transport Oil	....	....	.25
10	Union Oil Cal.	42½	42½	42½
100	Union Oil Associates	38¾	38¾	38¾
.....	U. S. Royalties	....	....	.02
.....	White Star Oil	....	....	.02

MINING STOCKS

Oatman District—

.....	Argo Mines	....	....	.02
.....	Black Range	....	....	.02
26,000	Boundary Cons.	.04½	.04½	.04½
.....	Gold Dust	....	....	.02
.....	Gold Ore Mining Co.	....	....	.12
.....	Oatman Gold	....	....	.01
.....	San Francisco Gold	....	....	.01
.....	Sun Dial	....	....	.01½
.....	Sunnyside Cons.	....	....	.06
20	Ten Reed	.50	.50	.50
29,000	United American	.02½	.02½	.02½
7000	United Eastern	.01½	.01½	.01½
1000	Western Apex	.17	.17	.16½

Other Districts—

.....	Boss Gold	....	....	.02½
200	Great Bend	.50	.50	.50
.....	Katherine Gold	....	....	.50
.....	Do. Extension	....	....	.04½
1400	Idaho Metals	1.35	1.35	1.35
.....	Morrison Development	....	....	.02
.....	New Gibraltar	....	....	.02
.....	Oro Amigo	....	....	.07
.....	Yellow Dog	....	....	.02

Silver-Lead—

9000	Big Jim Mines Inc.	.25	.25	.23½
.....	Comstock Silver	....	....	.15
.....	New Tonopah Div.	....	....	.01
.....	North Star	....	....	.02
.....	Prince Consolidated	....	....	.05
.....	Silversmith Mines	....	....	.07
.....	Simons Silver-Lead	....	....	.01
4000	Virginia Louise	.02	.01½	.01½
.....	Yellow Pine	....	....	.38

LIBERTY BONDS

[Quotations in dollars and thirty-seconds, furnished by the bond department, Bank of Italy National Trust and Savings Association.]

LOS ANGELES

	Bid.	Asked.
First 3½s	100-28	101-0
First 4¼s	102-25	102-31
Second 4¼s	100-5	100-12
Third 4¼s	100-27	100-31
Fourth 4¼s	103-16	103-18
Treasury 4¼s	....	113-11
Treasury 4s	....	108-31
Treasury 3¼s	....	100-11

SAN FRANCISCO

	Bid.	Asked.
First 3½s	100-29	101-4
First 4¼s	102-25	102-27
Second 4¼s	100-6	100-12
Third 4¼s	100-24	100-30
Fourth 4¼s	103-17	103-20
Treasury 4¼s	....	113-10
Treasury 4s	....	107-19
Treasury 3¼s	....	100-10

BANK NOTES, COINS

Current selling rates, corrected daily by the foreign department of the Bank of Italy. (Rates quoted per 100 units.)

Country.	Notes	Send.	Silver.
Australia	479.00	480.00	30.00
Belgium	13.98	14.00	7.00
Canada	99.72	99.84	30.00
Denmark	26.50	25.56	18.15
England	482.00	482.50	480.00
Finland	25.00	25.25	10.50
Germany	23.45	23.54	9.00
Greece (new)	....	18.90	7.00
France	3.92	18.90	7.90
Italy	5.55	18.90	7.90
Japan	45.90	48.50	23.00
Norway	25.65	25.80	18.00
Spain	18.75	18.90	10.10
Sweden	26.80	26.90	18.00
Switzerland	19.68	19.80	9.00

METAL MARKETS

NEW YORK, June 29. (AP)—Copper, steady; electrolytic spot and futures, 12.50@12.62½.

Tin, steady; spot and near-by, 56.12½; August, 54.50.

Iron, steady and unchanged.

Lead, steady; spot, 6.65.

Zinc, quiet; East St. Louis spot and future, 6.20@6.22½.

Antimony, spot, 12.00@12.12½.

DRIED FRUITS

NEW YORK, June 29. (AP)—Evaporated apples easy; choice, 11@11½; other dried fruits unchanged.

PUBLIC CONFIDENCE
Greatest Asset of Business
our
INVESTMENT CERTIFICATES
are

1—Absolutely safe.
2—Secured by 1st Trust Deeds on improved real estate.
3—Controlled by the State.
4—Backed by $3,000,000.00 assets.
5—Tax exempt.

For information kindly mail coupon.

Name .....
Address .....

DIRECTORS:
Jonathan S. Dodge, President. — H. Stanley Bennett, Secretary.
Gilbert E. Gardner, Vice President. — Walter T. Meserve, Manager.
Fred J. Butler
F. M. Douglass
Dr. Horace Shoemaker

CALIFORNIA BUILDING-LOAN ASSOCIATION
MUTUAL 6127 — VANDYKE 0430
1010-1014 PERSHING SQUARE BLDG.

MEMBERS LOS ANGELES STOCK EXCHANGE
DUNK-HARBISON COMPANY
INVESTMENT SECURITIES
ORDERS EXECUTED IN LISTED STOCKS AND BONDS
219 West Seventh Street—TR. 2571

FOR SALE
UNION MORTGAGE — NATIONAL MORTGAGE
What Stocks Are You Interested In?—CALL US
Phone TRINITY 5276
Miles S. Gregory & Co.
Member of Los Angeles Stock Exchange
1306 L. A. STOCK EXCHANGE BLDG.
626 SOUTH SPRING STREET
Above offerings subject to prior sale or withdrawal—orders accepted.

New Issue

$1,000,000

THE UNION ICE COMPANY

Five-Year 5½% Gold Bonds

Series "A"

Dated July 1, 1927 — Interest payable July 1 and January 1 — Due July 1, 1932

Authorized $2,000,000 — To be presently issued $1,000,000.

Redeemable as a whole or in part at any time on thirty days' notice at 102 and interest on or before July 1, 1928; the premium to decrease ½% for each twelve months or part thereof elapsed thereafter to redemption. Coupon Bonds in denominations of $1,000. Principal and interest payable at the office of the Trustee, San Francisco.

AMERICAN TRUST COMPANY, SAN FRANCISCO, TRUSTEE.

Mr. M. H. Robbins, President of the Company, summarizes as follows a letter to us regarding these bonds:

ONLY FUNDED DEBT: These Bonds will be the direct obligation of The Union Ice Company and will comprise its only funded debt.

BUSINESS AND PROPERTY: The Union Ice Company, a California Corporation, was organized in February, 1902. Through direct ownership of properties and subsidiaries, and its position in affiliated companies, the Company occupies the most prominent position in the general ice and refrigeration industry in California, manufacturing ice in over 60 factories, distributing, for domestic uses, in more than 200 communities in California and Nevada, including San Francisco, Los Angeles, Oakland, San Diego, Fresno, Stockton, Sacramento, San Jose, etc. The Company also operates modern plants, among the largest in the United States, producing ice for packing vegetables, pre-cooling fruits and icing refrigerator cars as well as a plant in Stockton exclusively for cold storage of potatoes and onions.

PURPOSE OF ISSUE: The proceeds of this issue will be used by the Company for additions and betterments to the plants of the Company heretofore or hereafter made, and for general corporate purposes.

EARNINGS: Net earnings, after depreciation and interest but before Federal taxes, of the Company and its 100% owned subsidiaries, have averaged annually for the six-year period ending December 31, 1926, $464,225, equivalent to over 8 times the annual interest charges on these Bonds. In no one year of the above six-year period did such net earnings amount to less than 5 times the annual interest charges on these Bonds. Such net earnings for the year ending December 31, 1926, amounted to $521,355, equivalent to over 9 times the annual interest charges on this issue. This does not include any accrued earnings of affiliated companies of which the Company owns less than 100% of stock.

ASSETS: As of December 31, 1926, the general property account (less depreciation) is carried at $3,711,861; other assets consisting principally of securities owned in other companies, are carried at $2,043,038 and the net current assets, after giving effect to the present financing at $906,485; an aggregate of $6,661,384, or 6½ times the present issue of $1,000,000 Gold Bonds. The adjusted balance sheet, as of December 31, 1926, shows a ratio of current assets to current liabilities of approximately 6 to 1. In the opinion of the president the properties have a value in excess of the amounts at which they are carried on the books.

RESTRICTIONS: These Bonds are to be issued under the provisions of a trust indenture which will provide that during the life of the Bonds the Company will not create or allow to exist by way of mortgage, pledge or other like encumbrance, any lien upon any of its property to secure an issue of its notes, bonds or other like obligations, unless these Bonds shall be secured by such lien, equally and ratably with such obligations. The balance of the authorized issue of bonds, $1,000,000, is reserved for issue at any time but may not be issued unless the net earnings of the company during twelve consecutive months out of the preceding fourteen months or the average annual net earnings of the Company for the three preceding fiscal years shall be equal to at least 2½ times the annual interest charges on all bonds then outstanding, together with the bonds proposed to be issued. The indenture will further provide that no cash dividends shall be declared or paid on the Company's common stock except out of earnings subsequent to July 1, 1927, and unless the net earnings as defined in the indenture for the preceding fiscal year shall be at least twice the annual interest charges on all bonds outstanding under the trust indenture.

We offer the above bonds for delivery when, as and if issued and received by us, subject to approval of legal proceedings by Messrs. Brobeck, Phleger & Harrison. It is expected that delivery will be made about July 10, 1927, in the form of interim certificates exchangeable for definitive bonds when prepared.

Price 99¾ and interest, to yield about 5.55%

Blair & Co., Inc. — **American National Company**

The information and statistics contained in this advertisement have been obtained from sources that we deem reliable but are in no event to be considered as representations by us.

$194,000

CITY OF PASADENA

Municipal Improvement Districts

Principal and semi-annual interest on both issues payable at the office of the City Treasurer, City of Pasadena, or at the main office of the National City Bank of New York City, at the option of the holder.

FREE FROM ALL FEDERAL INCOME TAXES

EXEMPT FROM PERSONAL PROPERTY TAXES IN STATE OF CALIFORNIA

These bonds are payable principal and interest from an unlimited ad valorem tax levied upon all the taxable property within the Districts. These taxes are levied and collected at the same time and as a part of the City of Pasadena taxes.

$110,000 Linda Vista (District No. 3) 5¼% Bonds

Dated March 1, 1925 — Denomination $1,000

FINANCIAL STATEMENT
(as officially reported)

Assessed Valuation 1926-1927	$2,113,905
Total Outstanding Bonded Debt (incl. this issue)	660,000

Municipal Improvement District No. 3 of the City of Pasadena includes the major portion of that area of Pasadena known as Linda Vista extending from the Devil's Gate Dam on the north to the west end of the Colorado Street Bridge on the south, a distance of about three miles. The District is bounded on the east by the Arroyo Seco and on the west by the west City limits of Pasadena. District No. 3 contains at the present time a number of fine residences and a great deal of land which is especially adapted to residential sites.

These bonds are being issued for the purpose of completing the widening and paving of Linda Vista Avenue from the Colorado Street Bridge to the Devil's Gate Dam and all the lateral streets in the District.

MATURITIES

$25,000 mature annually March 1, 1954 to 1957, incl.
$10,000 mature March 1, 1958.

The legality of this issue is subject to the approval of Messrs. O'Melveny, Millikin & Tuller of Los Angeles.

$84,000 West Colorado Street (District No. 8) 5½% Bonds

Dated March 15, 1926 — Denomination $1,000

FINANCIAL STATEMENT
(as officially reported)

Assessed Valuation 1926-1927	$1,095,515
Total Outstanding Bonded Debt (incl. this issue)	240,000

Municipal Improvement District No. 8 of the City of Pasadena includes an area of approximately 456 acres located on both sides of Colorado Street from the Colorado Street Bridge westerly to the Los Angeles City limits and property located on both sides of Avenue 64 from Colorado Street southerly to the Los Angeles City limits south of the Church of the Angels. The District includes almost all of the property of the Annandale Country Club, as well as many fine residences.

These bonds are being issued to complete the work of widening Colorado Street to 80 feet, paving with 7-in. concrete and concrete gutters and curbs and paving Avenue 64 and putting in curbs and sidewalks from Colorado Street south to the city Limits.

MATURITIES

$12,000 mature annually March 15, 1949 to 1955, incl.

The legality of this issue is subject to the approval of Messrs. Goodfellow, Eells & Orrick of San Francisco.

BONDS PRICED TO YIELD 4.90%

WILLIAM R. STAATS COMPANY
ESTABLISHED 1887
GOVERNMENT, MUNICIPAL AND CORPORATION
BONDS
640 SOUTH SPRING STREET, LOS ANGELES
SAN FRANCISCO — SAN DIEGO — PASADENA

The above statements are from official sources and while we do not guarantee them, we believe them to be correct.

Los Angeles Daily Times.

JUNE 30, 1927.—[PART I

STOCK TREND INCONCLUSIVE

(Continued from Twelfth Page)

prices. Indian Motorcycle attained a new peak at 27 1-2, but lost all of its gain.

Weak spots again cropped out in a number of specialties. Among the new 1927 lows were Vivaudou common and preferred, Electric Refrigeration, Real Silk Hosiery, Brunswick-Balke, Philadelphia and Reading Coal and Iron and Chesapeake Corporation. On the other hand, Webber & Heilbroner, Arnold Constable, Rossia Insurance, Continental Insurance, National Enameling, Erie Steam Shovel and Adams Express mounted to new high levels.

BALDWIN SLIPS OFF

Baldwin was offered rather freely in further reflection of the company's decision to cut operations. It rallied from a low of 219 1-4 to 223 3-4, where it was off 2 1-4. General Railway Signal also met increased resistance, closing a point lower at 122, after fluctuating between 119 7-8 and 124.

Despite the recent falling off in freight traffic, some sharp gains were recorded in the railroad group, particularly by "Nickel Plate" common and Pittsburgh and West Virginia, each up over 5 points. New York Central yielded about a point on the announcement of a new coming stock offering at par.

Time money and commercial paper rates were unchanged.

Commodity markets were reactionary. Active wheat futures lost 1 to nearly 2 cents a bushel on talk of a poor export demand and a bumper Canadian crop. Cotton closed 10 to 18 points lower, with selling inspired by favorable weather. Coffee and sugar prices also yielded slightly.

Foreign exchanges were heavy, but except for a drop of 12 points in Japanese yen to 47.18 cents and a 6-point drop in Italian lire to around 5.56 cents, the recessions were small. Demand sterling ruled around $4.85 3-16 and French francs around 3.91 1-2 cents.

LIVE-STOCK MARKET

[Furnished by Federal-State Live-stock Market News Service]

ESTIMATED RECEIPTS

	Cattle	Calves	Hogs	Sheep
Los Angeles	200	200	900	...
Chicago	11,000	2,000	30,000	17,000
Kansas City	6,000	1,500	6,500	3,500
Omaha	7,500	500	10,000	6,000
St. Paul	2,700	2,800	11,000	200
Denver	250	50	1,500	1,700
Fort Worth	3,500	700	800	200
Total 7 markets	30,550	7,450	56,400	29,300
Week ago	29,975	7,750	58,700	21,200
	Cattle	Calves	Hogs	Sheep
Yards	170	12	123	...
Direct (stocks)	3	11	10	9

LOS ANGELES MARKET

CATTLE—The market ruled strong yesterday under a good demand for light receipts. Two loads of early arrivals and 150 head of truckers in stock, mainly dairy cows and bulls, were on sale. Nothing of better than medium quality was offered, except for a parcel of "baby beef" out of West feed lots.

A load of plain medium grade steers averaging 801 from S. brought $7.75, with some common 795-pound kinds at 7.25. The "baby beeves," averaging 870 pounds, sold at 11.00.

Cows, mainly dairy stock, comprised most of yesterday's offerings. A few small lots of fat cows cashed at 6.35, with other lots at 6.00@6.25, but bulk were of a grade selling from 5.00 down to around 5.25, paid for fair cutters and cow low cutter kinds at 2.00@2.50. A few heifers got up to 6.65. Bulls sold steady at recent prices at 50 quality, ranging from 3.00@4.25 mostly.

CALVES—The supply consisted mainly of some fair to good vealers showing grass and odd lots of heavy grass calves. The market had a weak tone but when trading finally got under way, prices ruled about like Tuesday. A few head vealers brought 12.00 and the best end of the calves sold at 11.25, averaging 232 pounds with outs at 10.00. Plainer calves averaging 144 pounds brought 9.75, with some few 295-pound arrivals at 10.50 and heavy calves averaging 375 pounds up at 8.50@9.00.

HOGS—Receipts were fair for mid-week and ruled a good evening demand the early market 10¢ practically to Tuesday's prices. A tip on ten loads of smooth 140 to 160-pound lights was sold 12.00 but both of the sunny sold at 11.75 @11.85, weights averaging from 145 to 194 pounds, mostly below mixed weight sizes. Towards the end of the session demand slowed down and some fairly good kinds sold at 11.50 with one load unsold late. A small lot of local fed hogs averaging 225 pounds brought 9.85.

SHEEP—There were no receipts on sheep or lambs on the market this morning. Eastern values have been settling rather sharply lower the past few days on lambs and prices here could only be maintained at recent levels under light receipts. Medium to choice lambs are quoted from 13.50@14.00, with shorn ewes nominally at 8.50@9.50.

YESTERDAY'S QUOTATIONS

SLAUGHTER CATTLE AND CALVES—Steers, (1100 pounds down,) good, 6.45@9.10; medium, 7.50@8.65; common, 6.00@7.50. Heifers, (850 pounds up,) good, 6.75@7.50; (all weights,) common and medium, 6.25@6.75. Cows, good, 6.50 @7.00; common and medium, 4.65@6.50. Low cut and cutters, 2.50@4.65. Bulls, good (beef yearlings excluded,) 4.00@6.25; cutters to medium, 3.50@4.00. Calves, (milk fed excluded,) medium to choice, 9.50@11.50; culls and common, 5.00@ 8.00. Vealers, medium to choice, 9.50@12.50; culls and common, 6.00@9.50.

HOGS—Medium weight (200 to 250 pounds,) medium to choice, 10.50@11.50; light weight (150 to 200 pounds,) common to choice, 11.00@12.00; light lights (130 to 160 pounds,) common to choice, 11.00@12.00. Packing sows, smooth and rough, 8.00@9.25. Slaughter pigs (90 to 130 pounds,) medium, good and choice, 10.50@11.50. (Soft or oily hogs and roasting pigs excluded in above quotations.)

SLAUGHTER SHEEP AND LAMBS—Lambs, (84 pounds down,) medium to choice, 12.25@14.00; (all weights,) culls and common, 9.50@12.25. Ewes, (down,) common to choice, 4.50@8.50; culls, 3.00@4.50.

OUTSIDE MARKETS

SOUTH SAN FRANCISCO, June 29. (AP)—Hogs, receipts, 375; direct 175; 10 cents higher on one load 160-pound Nebraskas at 11.10.

Cattle receipts, 150; steady, all the stock; load good dehorned 830-pound heifers, 7.00; part load lavered 1000-pound cows 6.25; load cutters, 4.00; load 864-pound cutters, 2.10, inquiry for good heifer 1100-pound steers around 8.75; package 1250-pound dairy bulls, 6.00.

Calves, receipts, none; good under 220-pound vealers quoted 11.50.

Sheep receipts, 300; two cars back, nominally steady; choice lambs eligibles, 13.00@13.25; packages good 120-pound bidders even, 8.50.

PORTLAND (Or.) June 29. (AP)—Cattle, steady; no receipts; cutters and medium, canners and bolognas, 2.50@4.50; vealers, culls and common, 3.75@9.25.

Hogs, steady; no receipts; heavyweight, 230 to 300 pounds, medium, good and choice, 8.50@9.25.

Sheep, steady; no receipts; heavyweights, 230 to 250 pounds, medium, good and choice, 8.50@9.00.

Sheep, steady; no receipts.

MORE

CHICAGO, June 29. (AP)—Hogs, 20,000; better grade bids, 250 pounds down, scarce; active undertone broad shipping demand. Generally 10@15 cents higher than Tuesday's average or strong to 20 cents higher than best prices; heavier weights nearly steady, big packers talking lower on common and medium kinds; lightweight packing sows fully steady; heavy kind slow. Weak, spots lower. Pigs steady. Top, 9.45; several loads at that price; bulk, 180 to 290 pounds, 9.15@9.35; 300 to 350-pound butchers, 8.90@9.25 largely; 360 to 410-pound weights, 8.50@8.85.

Cattle, 11,000; beef steers opening around steady; some bids lower; top, 14.50; few other lots, 13.00@14.25; fat she stock mostly steady to strong; spots higher, several loads of better grade heifers, 11.00@11.60; most cows, 7.00 down; medium bulls, 6.50 down.

Sheep, 17,000; fat lambs and yearlings slow; steady to around 15 cents lower; spots on natives, 25 cents off; bulk of good native lambs, 12.25@ 13.00; best natives to shippers, 13.25; few trucks down to 13.00 and below; bulk of culls, 8.75@ 9.25; inferior kinds downward to 7.00 and below.

KANSAS CITY, June 29. (AP)—Cattle, 6000; calves, 1200; very slow; better grade weighty fed steers scarce, steady; other fed steers and yearlings dull, weak to 25 cents lower; beef cows and cutters steady; grass fat kind weak; bulls 25 cents lower; vealers steady; stockers and feeders scarce, steady; best heavy steers, 13.00; best mixed yearlings, 11.75; bulk fed offerings, 9.00@12.15; light weight heifers, 10.00@10.50; beef cows, 5.50@8.00; cutters, 4.00@5.25; bulk good to choice vealers, 10.00@10.50; stockers and feeders, 8.00@ 9.25.

Hogs, 6500; butchers and light hogs, 10@15 cents higher; 170 to 220 pounds, 8.85@9.00; top, 9.00; light lights averaging 200 pounds down; bulk 10c to 25c higher; packing sows, 25 cents higher; 250 to 300 pounds, 8.75@8.90; 250 to 300 pounds, 8.50@8.75; 300 to 340 pounds, 8.40@8.50; light lights and pigs, 15@25 cents higher; light lights up to 9.00; pigs, 9.50; packing sows, 7.25@7.75.

Sheep, 2000; lambs steady to 25 cents higher; yearlings steady to strong; sheep steady; choice native lambs, 13.50; load lots mostly 12.25@12.75; short fed yearling wethers, 9.75@10.10.

DENVER, June 29. (AP)—Hogs, 1200; slight loads direct to packers; early sales steady to strong; packing sows steady to 15 cents lower; early top, 9.10 on 210-pound loads; 210-pound loads, 9.05; most 160 to 210-pound weights, 8.65 @9.00; medium, 250-pound hogs, 8.75; packing sows, 7.75@7.85.

Cattle, 250; calves, 30; very slow; no steers or yearlings sold; most bids about steady with Tuesday; three cows weak to 25 cents lower; odd head up to 8.50; two loads at 7.50@8.00; vealers strong; top, 12.00; others at 8.00@11.00.

Sheep, 4700; seven loads Colorado ewes and lambs and two decks Texas yearling ewes through to ranges; three loads 78-pound Nevada lambs to killers, 25 cents higher at 12.60 with 8ra out to the car at 11.00.

OMAHA, June 29. (AP)—Hogs, 16,000; steady to 10 cents higher; advance mostly on medium weight butchers and lights; 180 to 230-pound averages, 8.75@8.90; top, 8.95; 230 to 280-pound butchers, 8.50@8.80; heavier butchers downward to 8.25; packing sows, 7.25@7.65.

Cattle, 9000; fed steers and yearlings slow; steady to weak; spots, 10@15 cents lower; she stock steady; bulls dull; early sales steady, veals 25c cents lower; stockers and feeders nominally steady; slaughter steers, 9.75@12.25; medium weights, 12.50; weighty steers, 12.00@12.00; slaughter heifers, 9.50@10.60; beef cows, 6.25@ 6.90, odd head up to 9.00; cutters, 4.00@5.25; medium bulls, 5.25@5.75; practical top veals, 9.50; few 10.00.

Sheep, 2000; lambs generally strong; bulk fat range lambs, 12.25; natives, 12.25@12.35; sheep and feeders steady; best range feeding lambs, 12.75.

ST. JOSEPH (Mo.) June 29. (AP)—Hogs, 10,000; steady to 10 cents higher; top, 9.00; bulk of sales, 8.50@8.90.

Cattle, 2800; opened generally steady; bulk of steers, 9.75@12.00; top, 12.25; cows and heifers, 3.75@10.00; calves, 5.50@11.00; stockers and feeders, 7.00@9.25.

Sheep, 2500; strong to 25 cents higher; lambs, 12.00@13.75; ewes, 5.00@6.00.

SOUTH ST. PAUL, June 29. (AP)—Cattle, 2200; fed steers and yearlings mostly steady; few loads yearlings and light weights early, 11.00@ 11.40; bulk, 9.75@10.50; she stock and other classes slow, about in line with Tuesday's trade; bulk fat cows and heifers, 5.50@8.00; weighty medium grade bulls mostly 5.75@6.00; stockers and feeders quiet; 6.50@7.50 on steers and 4.50 @6.50 on cows and heifers; calves 2800; quality considered 50@75 cents higher.

Hogs, 1200; desirable lightweights strong to 10 cents higher; other classes and grades about steady; pigs steady, better 225 pounds and down, 8.75@9.00; top, 9.00 for selected lights; 225 to 275-pound butchers, 8.25@8.75; packing sows mostly 7.25@7.50; bulk, 7.35; bulk pigs, 9.00.

Sheep, 200; better native lambs, 25 cents or more lower; mostly 12.50; culls around 50 cents lower; down to 6.00; good yearlings mostly 10.50; sheep scarce, steady; fat ewes to packers, 5.50@ 5.50.

A family of fourteen recently emigrated from Wales to Manitoba, Can.

NEVADA MINES

Sales yesterday on the San Francisco Stock Exchange. Furnished by Logan & Bryan, 636 South Spring street.

	Bid.	Asked.
Tonopahs—		
Tonopah Extension	.75	.76
West End	.06	.07
West End Extension	.06	.07
Halifax	.04	.05
Rescue	.04	.05
Jim Butler	.07	.08
Divides—		
Brougher		
Brougher Divide	.02	.03
Harmill		
Nevada	.04	.05
Nevada Divide	.01	.02
Rawhide	.01	.02
Thompson		
Victory	.01	.02
Goldfields—		
Booth		
Florence	.08	.10
Goldfield Con.	.02	.03
Goldfield Deep Mines	.08	.09
West Rivers	.01	.02
Manhattans—		
Keystone		
Whitesage	.07	.08
Comstock—		
Con. Virginia		
Gould & Curry	.02	.03
Mexican	.09	.10
	.55	.60
Ophir	.01	.02
Union	.03	.04
Californias—		
Belcher Extension		
Central Eureka	.12	.13
Key Divide	.01	.02
Operator	.17	.18
	.02	.03
Nevadas—		
Buckingham		
Broad Mountain	.18	.20
Simon	.01	.02
Vein Orande	.01	.02
Mineral Mountain	.04	.05
Arizonas—		
Aladdin		
Belmont	.02	.03
Dividend	.01	.02
Divide Extension	.01	.02
Comstock Silver	.03	.04
Argentum	.01	.02
Treasure Vault	.01	.02
Great Bend	.00	.02
Sierra Nevada		
Arrowhead Divide	.01	.02
Katherine Extension	.01	.05
Western Apex	.01	.02
Orange	.00	.01
Arayle	.07	.12
Delhi	.16	.17
Katherine Gold	.20	.21
San Rafael	.04	.05

Viscountess, Elibank, England's newest peeress, has won the distinction of wearing more gracefully than any other woman in England a monocle.

COMPLETE NEW YORK STOCK EXCHANGE REPORT

NEW YORK, June 29. (AP)—Following is the complete closing list of today's transactions in stocks on the New York Stock Exchange:

Div. $ per sh.		Sales.	High.	Low.	Last.	Net change.	Closing bid.
	Erie Railroad	1,800	32⅝	31½	32½	+ ⅛	32
	Erie 1st pfd	1,600	38	37½	37⅝	+ ⅛	37½
	Erie 2nd pfd	1,600	38	37½	37⅝	+ ⅛	37½
2.50	Erie Steam Shovel	100	56½	56½	56½	...	56½
7	Erie Steam Shovel pfd	28,500	33½	31	33½	...	34
4.50b	Eureka Vacuum Cleaner	100	100	100	100	...	105
		800	72	71½	71½	...	72
1.40d	Federal Light & Traction	900	41½	41½	41½	— ⅛	41½
7	Federal Mining & Smelting pfd	800	92½	92½	92½	— ½	92
.80a	Federal Motor Truck	800	21½	20½	21½	+ ½	21½
4	Fidelity Phenix Fire Insurance	100	115	115	115	+ ½	31
1.50	First National Stores	100	22½	22½	22½	...	22
1	Fisk Rubber	100	23½	23½	23½	+ ½	115
3	Fleischmann Company	300	10½	10	10	...	10½
8	Foundation Company	3,600	54½	53½	54	+ ½	15
4	Fox Film "A"	5,100	60½	58½	59½	+ ½	54
4	Freeport-Texas	5,300	53½	51½	53½	+ ½	59½
		4,000	66½	65½	66¼	+ ½	53½
3.50	Gabriel Snubber "A"	13,500	46	44½	45¾	— ⅛	45¾
	Gardner Motor	300	8¾	8¾	8¾	— ⅛	8¾
3	General American Tank	300	53	53	53	...	53
	General Asphalt	1,600	71¾	70	71	...	35
4	General Cigar	100	23	23	23	— ⅛	23½
3a	General Electric	300	62½	62½	62½	— ⅛	70½
4.50	General Electric spl	27,500	107¾	104½	107¾	—2½	107
10b	General Motors	100	11	11	11	...	11
7	General Motors 7½ pfd	76,300	107	103	106½	...	11
4	General Outdoor Advertising "A"	400	123½	123½	123½	...	106½
2	General Outdoor Advertising Clfs.	100	57½	57½	57½	— ⅛	123
3	General Railway Signal	700	57¼	47¾	47¾	— ⅛	57
	General Refractories	9,500	134	118½	122	— ½	47
	Gimbel Bros.	7,300	68	68	68¾	— ¼	122
	Gliddens Company	200	48½	48½	48½	+1½	68¾
	Gold Dust	300	45½	45½	45½	+ ½	48½
4	Goodrich (B. F.) Company	8,600	57½	53½	57	+1	45½
7	Goodyear Tire & Rubber pfd	400	53	52½	52½	— ½	56½
8	Goodyear Tire & Rubber prior pfd	100	113½	113½	113½	...	52½
	Gould Coupler "A"	100	110½	110½	110½	...	113½
4	Granby Consolidated Mining	100	8½	8½	8½	+ ⅛	110½
1.50	Grant Northern Iron Ore Ctfs.	1,600	34½	34	34½	— ⅛	7⅝
3	Great Northern Railway pfd	7,000	18½	18½	18½	— ⅛	34½
8	Great Western Sugar	3,700	88½	87½	88½	+ ⅛	18½
	Greene Cananea Copper	100	115	114½	115	+ ½	88½
	Guanhuanca Sugar	1,200	40½	40	40	— ⅛	114½
	Gulf, Mobile & Northern	200	8½	8¼	8¼	— ⅛	39¾
5	Gulf States Steel	1,800	63½	62½	63½	+1½	8¼
7	Gulf States Steel pfd	400	84	84½	84½	— ½	63½
		100	100	100	100	...	84½
6.40a	Hartman Corporation "B"	800	28	25¾	25¾	— ¼	100
10	Hocking Valley Railway (s.l.)	30	27½	27½	27½	— ⅛	25½
3.50	Hoe (R.) & Co. "A"	400	28	25¾	26¾	— ⅛	27½
	Household Products	100	52	52	52	...	26¾
	Howells Oil	14,800	153½	149¾	151½	—1½	33
4	Howe Sound Company	1,800	37¼	36	36½	+ ⅛	151½
2.50	Hudson & Manhattan	1,600	37¼	36	36½	+ ⅛	36
3.50	Hudson Motor Car	100	37½	36¾	37½	+ ⅝	36½
1.40	Hupp Motor Car	26,000	79¾	77½	79¼	—1½	37½
		5,400	19¾	18¾	19¾	+1⅛	79¼
7	Illinois Central	200	120¾	120¾	120¾	— ⅛	19¾
1	Independent Oil & Gas	300	18½	18½	18½	— ⅛	120
1.20	Indian Motorcycle	3,700	28½	27½	28	— ⅛	18½
	Indian Refining	700	8	8	8	— ⅛	28
4b	Ingersoll Rand	100	89½	89½	89½	—1	8
2.50	Ingersoll Rand pfd (s.l.)	10	112¾	112¾	112¾	—4½	89½
	Inland Steel	2,300	47¾	47	47¾	— ⅛	112¾
	Inspiration Copper	2,300	47¾	47	47¾	— ⅛	47½
	Interborough Rapid Transit	300	13¾	13¾	13¾	— ⅛	47¾
	International Agricultural Corporation	2,300	38¾	38¼	38¾	— ⅛	13¾
	International Agricultural prior pfd	200	95	95	95	...	38¾
4	Int'l Business Machine	100	41½	41½	41½	+1	95
1	Int'l Cement	200	62	61½	61½	— ½	41
3	Internat Combustion Engine	1,100	35	34½	34½	— ½	61½
6a	International Harvester Company	11,600	135¾	133¾	135¾	+ ¾	34½
		200	179	177¾	177¾	— ¼	44½
3.20	Int'l Harvester pfd	100	128	128	128	...	177¾
	Int'l Match Partic. pfd	2,100	71	70¾	70¾	— ⅛	176
	Int'l Mercantile Marine	600	7¾	7¾	7¾	— ⅛	7
	Int'l Mercantile Marine pfd	1,600	47½	46¾	47¾	+ ⅛	77
2.40	Int'l Paper	36,800	59¾	58¼	59¼	+ ⅝	46½
7	Int'l Paper 7% pfd	13,500	48½	45½	45½	— ⅝	59¼
	Int'l Railway of Central Americ	100	99½	99½	99½	...	45½
5	Int'l Railway of Central Americ pfd (s.l.)	300	32½	32½	32½	...	99½
6	Int'l Silver	10	71	71	71	...	32½
1	Int'l Tel. & Tel.	500	181¾	178	181¾	+ ⅝	71
1.75b	Intertype Corporation	1,600	134½	134	134½	...	134½
		1,800	34½	33¾	33¾	—1½	134½
7	Jewel Tea	200	39½	39½	39½	+ ½	33¾
	Jones & Laughlin Steel pfd	100	119	119	119	...	39½
	Jordan Motor Car	1,300	27½	27½	27½	— ⅛	119
		400	15½	15¼	15¼	— ⅛	27½
4	Kansas City Southern Railway	9,900	60¾	58¾	59	— ⅝	14½
4	Kansas City Southern Railway pfd	100	71	71	71	— ⅛	59½
	Kelly-Springfield Tire	2,100	53¾	52	52¾	— ⅛	70
	Kelsey Hayes new	18,800	22	22	22	+1⅛	52¾
3	Kennecott Copper	100	23	23	23	— ⅛	22
	Keystone Tire	2,400	61¾	60¾	61¾	+ ⅝	22
8	Kinney Company pfd (s.l.)	700					61¾
10b	Kraft Cheese	250	63¾	58	63¼	+3	58
1.20	Kresge (S. S.) Company	100	38	38	38	...	38¾
8	Kresge Department Stores pfd	1,100	54½	53½	54½	+ ⅛	38
		200	47	46	46	— ⅛	54
3	Laclede Gas pfd (s.l.)	30	107½	105	105	—2	101
3	Lambert Co.	1,300	74½	73½	74	+ ⅛	74½
3.50	Lehigh Valley Railroad	4,900	1¾	1¾	1¾	— ⅛	121
3	Liggett & Flint Products	3,800	52	50	52	+ ⅛	34½
4b	Liggett & Myers Tobacco	500	121¾	120	121¾	...	52
		400	112	111	111	— ⅛	121
4	Lima Locomotive	1,900	113½	112	113	— ⅛	34½
4	Lone's Inc.	1,400	63	62¾	63	— ⅛	113
3	Long Bell Lumber "A"	1,000	39	38¾	38¾	— ⅛	63
8	Loose Wiles Biscuit	100	38	38	38	+1	38¾
		300	43¾	43¾	43¾	+2	38
7	Lorillard (Pierre) Company						35½
	Lorillard pfd	2,200	32½	31½	32½	— ⅛	43¾
	Louisiana Oil Refining	100	10¾	10¾	10¾	+1	32½
7	Louisville & Nashville	2,100	108½	108½	108½	+1½	10¾
1.75	Louisville Gas & Electric "A"	500	130¾	129½	130¾	+ ⅝	107
2	Ludlum Steel	700	28½	28	28	— ⅛	130
		600	24	23¾	24	+¼	28
6	Mack Trucks	8,500	101¾	99¾	100¾	— ¾	100¾
3	Mackay pfd	100	77½	77½	77½	—2½	48
3	Macy (R. H.) Company	1,300	177½	171½	171½	+ ⅝	170½
	Magnet Copper	300	15	15	15	— ⅛	15
	Mallinson & Co.	300	34½	33¾	34½	+ ⅝	43¾
2.50	Mangel Bros.	2,100	43½	43½	43½	— ⅛	15
	Manhattan Electric Supply	100	47	45½	47	+ ⅝	43¾
1.50	Manhattan Shirt	800	51½	49¾	51½	+ ⅝	47
4	Market Street Railway prior pfd	600	21½	20¾	21½	+ ⅝	51½
	Marland Oil	700	37½	37½	37½	— ⅛	21½
3.25b	Martin Rockwell	10,400	22¾	21¾	22¾	+ ⅝	37½
2	Martin Parry	100	43¾	43¾	43¾	— ⅛	22¾
4	Mathieson Alkali Works	100	18¾	18¾	18¾	— ⅛	43¾
	May Department Stores	300	104	103½	104	+ ½	18¾
2.50b	Mayng Company	400	39¾	38¾	39¾	+ ⅝	104
8	McCrory Stores Cvt. pfd	200	95	95	95	— ⅛	39¾
1	Melntyre Porc. Mining	300	105	105	105	+ ⅛	95
	Mexican Seaboard Oil	200	25¾	25	25	...	105
1.30	Miami Copper	1,300	3	3	3	— ⅛	25
7	Mid-Continent Petroleum	800	13¾	13¾	13¾	— ⅛	3
	Mid-Continent Petroleum pfd	1,200	39¼	39¼	39¼	— ⅛	13¾
		100	101	101	101	— ⅛	39¼
	Middle States Oil	3,700	3½	3	3	— ⅛	100¾
12b	Middle States Oil Ctfs	700	27¾	27¾	27¾	— ⅛	3
2	Midland Steel Products pfd	200	105	105	105	...	27¾
	Miller Rubber	200	107¾	107¾	108	...	105
	Minneapolis & St. Louis	1,200	32½	32½	32½	— ⅛	108
	Minn. St. P. & S. S. M.	300	33¾	33¾	33¾	— ⅛	32½
4	Minn. St. P. & S. S. M. pfd	200	69	68½	69	...	33¾
	Minn. St. P. & S. S. M. pfd (s.l.) (a.l.)	300	69	68½	69	...	69
	Missouri, Kansas & Texas	5,100	30¾	29¾	30¼	— ⅛	61
	Missouri, Kansas & Texas pfd	300	49¾	49¾	49¾	— ⅛	30¼
	Missouri Pacific	9,900	54¾	52½	54	+ ⅝	49¾
	Missouri Pacific pfd	1,700	82½	81½	82½	+ ⅝	54
1	Monsanto Chemical	100	87¾	87¾	87¾	— ⅛	82½
	Montgomery Ward	2,200	64¾	64¼	64¾	— ⅛	87¾
	Moon Motor Car	300	31	31	31	— ⅛	64¾
	Mack Trade Coalition	100	25¾	25¾	25¾	— ⅛	31
.75	Mote Motor "A"	1,700	107¾	106¾	107¾	+ ⅝	25¾
3.50	Motor Wheel	300	31	31	31	— ⅛	107¾
2	Mullins Body	100	23½	23½	23½	+ ⅛	31
	Mullins Body pfd (s.l.)	100	23½	23½	23½	+ ⅛	23½
3	Munsingwear	30	97½	97½	97½	+ ⅛	23½
	Murray Corporation Am.	300	36	36	36	—1½	97½
4	Nash Motors	2,100	84	83¼	83¾	— ⅛	35½
3	National Biscuit	300	36½	35	35½	— ⅛	83¾
3	National Cash Register "A"	1,000	129½	129	129½	+ ⅛	63½
3	National Dairy Products	1,300	43¼	43¼	43¼	— ⅛	129½
	National Distillers Products	1,200	67½	67½	67½	— ⅛	43
	National Distillers Products pfd	2,500	35	34	35	+ ⅛	67½
	National Enameling & Stamping	70	34	34	34	— ⅛	35
7	National Enameling & Stamping pfd	2,400	33½	32½	33½	+ ⅝	33
	National Lead	1,400	98	98	98	— ⅛	37½
7	National Lead pfd	300	97½	97	97½	— ⅛	98
6	National Lead pfd "new"						96½
60	National Power & Light	600	132	132	132	...	132
4	National Railways of Mexico 2nd pfd	4,700	107¾	107¼	107¼	— ⅛	107¼
	National Supply	300	21¾	21	21¾	+ ⅛	21¾
10	National Surety (s.l.)	300	1½	1½	1½	...	1½
	National Surety Stk.	500	80	79	80	— ⅛	79
4	National Tea	28,500	243	243	243	—2½	80
1.50	Nevada Consolidated Copper new	100	33½	32½	33	+ ⅛	342
7	New York Air Brake	200	135½	133½	135½	+ ⅝	122
7	New York Central	500	44¾	44¼	44¾	— ⅛	135½
1pf	New York, Chicago & St. Louis	25,700	150¾	148½	149½	— ⅝	44¾
	New York Dock	5,900	129½	119½	125½	+5½	149½
	New York, New Haven & Hartford						125
1	New York, Ontario & Western	9,300	51	50¾	51	+ ½	50½
	New York Railways Corp. pfd Ctfs.	5,700	36½	34¾	35½	— ⅝	51
	New York State Railway pfd	100	2	2	2	— ⅛	35½
8	Norfolk & Southern	800	57	57	57	— ⅛	2
	Norfolk & Western	800	174¾	174¾	174¾	+1½	55
3	North American Company	2,200	47¾	47¼	47¾	+ ⅛	174¾
8	North American Edison pfd	200	51½	51½	51½	+ ⅛	47¾
		100	100	100	100	...	51½
5	Northern Pacific	2,500	86¾	84¾	86¾	+ ⅝	99½
5	Northern Pacific Ctfs.	100	84½	84½	84½	...	86¾
	Norwalk Tire & Rubber	700	2½	2½	2½	— ⅛	84½
2	Oil Well Supply	900	38¼	37¾	37½	...	37½
6	Omnibus Corporation	900	13¾	13	13¼	— ⅛	37½
	Otis Elevator	1,400	125½	123	125	+1	13¼
3b	Otis Steel	200	9½	9½	9½	...	124½
	Owens Bottle	800	78	75¾	76	+ ⅛	9½
							76

| Div. $ per sh. | | Sales. | High. | Low. | Last. | Net

Standard of Indiana

IS ANOTHER stock dividend in prospect? Can the present dividend be increased? Are present earnings good? Should the stock be bought now?

The Standard Oil Company of Indiana is the largest producer of gasoline in the world and is said to control the greatest crude oil output. What is the outlook?

Investors in oil securities should have a copy of a report covering this company computed by our Investment Counsel Department.

Call, phone or

Mail This Coupon

CITY BOND & FINANCE CO.
Gentlemen: Please send me details of your Investment Plan and particulars about the Standard of Indiana.

Name_____
Address_____
City_____ T4310

City Bond & Finance Co.
1118 HELLMAN BANK BLDG.
650 SOUTH SPRING STREET
LOS ANGELES - TRINITY 3801
OR
SANTA ANA — BAKERSFIELD
LONG BEACH — TAFT
TULARE — SAN BERNARDINO
PORTERVILLE — SAN DIEGO

INTERNATIONAL TELEPHONE & TELEGRAPH CORP.
A Company in its infancy — with practically unlimited possibilities.
BRIEFLY ANALYZED
Copy on Request
Toole-Pletzen & Co.
Member Los Angeles Stock Exchange
Five Connections to All Principal Markets
509 Van Nuys Bldg.
LOS ANGELES. Phone TR. 9111

E·F·HUTTON & COMPANY
Members New York Stock Exchange and other principal exchanges
Private Wires Coast to Coast
642 SO. SPRING STREET
Telephone TRinity 0911
543 SO. OLIVE STREET
Telephone TRinity 1401
AMBASSADOR HOTEL
Telephone Fitzroy 1151
HOLLYWOOD
6400 Hollywood Boulevard
Telephone GRanite 9151
Other Offices in San Francisco Oakland Del Monte Pasadena San Diego San Jose
New York Office 61 Broadway Phone Hanover 8260
Woolworth Building

Public Utility Bonds

Howard F. McCandless & Co.
Van Nuys Building
Los Angeles
Standard Oil Building
San Francisco

& BRYAN
YORK STOCK EXCHANGE
Spring Street
Broadway, New York
CORADO SAN DIEGO SANTA BARBARA

ER CITY
7 major boulevards mean values that soar
OR-INGLIS CO. 629-631 W. 7th St.

ch & Company
DETROIT CLEVELAND STOCK EXCHANGES
PHONE TRinity 0311

EINK & CO., Inc.
NT SECURITIES
ific Nat'l Bank Bldg., Los Angeles, Calif.

FOR LEASE OFFICE SPACE IN THIS NEW BUILDING

One of the most up to date class "A" steel frame office buildings in Los Angeles. Abundance of natural light. Service unexcelled. At a rate or rental that will appeal to you. Will make any necessary alterations.
1200 W. M. Garland Bldg.
9th & Spring Street
Phone FAber 3440

LATIN-AMERICAN MILLING CO.
Not a Prospect but a Proven Mine
It is ore reserves that make a mine . . . but samples of high grade. LATIN-AMERICAN has 150,000 tons of tailings and dump ores for immediate milling. Engineers estimate no less than $1,000,000 clear profit therefrom.
An additional 700,000 tons ore blocked out and in sight in the mines.
It is but a matter of days till LATIN-AMERICAN'S modern 500-ton daily capacity mill starts recovery of these known values.
Immediate profits, at an estimated rate of 100% per annum on the Company's unusually small outstanding capital . . . $75,000 shares . . . are indicated.
Cash dividends and the listing of the stock on the Exchange are expected within a comparatively few months.
Full details of this California corporation, operating in Old Mexico . . . free on request.
Moffett & White, Inc.
710 Stock Exchange Bldg.
Los Angeles
MEtropolitan 1602-1603

We Offer
25 California Bank
13 Peoples National Bank
10 Seaboard National Bank
50 Central Investment
50 Pacific Indemnity
50 Pacific Southwest Realty Preferred
R. C. WILLIAMS, JR. & COMPANY
BANK STOCKS
INSURANCE STOCKS
616 CITIZENS NATIONAL BANK BUILDING
TELEPHONE MUTUAL 6231

Cash Advanced!
We advance at moderate rates of interest up to 75% of the market value on any active security. We have thousands of satisfied loan customers. Call at our office for quick service. No Fees. No Red Tape.
J. A. MacDOUGALL & CO.
Stocks Bonds Loans
Members Los Angeles Stock Exchange
639 South Spring Street
Phone TRinity 8600
LOS ANGELES, CALIFORNIA

ARTHUR THOMAS COMPANY
Stock Brokers for St. Years.
Members San Francisco and Los Angeles Stock Exchanges
Pacific Finance Building
704 South Spring Street
TRinity 1007

AMERICAN TELEPHONE AND TELEGRAPH COMPANY
BELL SYSTEM
Thirty-Five Year Sinking Fund 5% Gold Debentures
Due January 1, 1960.
Coupons due July 1, 1927, will be paid in New York at the office of the Treasurer, 195 Broadway, or in Boston at his office, 125 Milk Street.
H. BLAIR-SMITH, Treasurer.

ODD LOTS
Chicago Grain—N. Y. Stocks. Our Specialty. Continuous Grain Ticker Service.
R. B. DORNEY & CO.
321 Stock Exchange Bldg.
Tel. VAndike 6675

ALL LOCAL STOCKS LOANS BOUGHT, SOLD, QUOTED ON ACCEPTABLE SECURITIES
Leonards & Company
728 S. Spring. Los Angeles

We are in a position to furnish AUTHENTIC DATA ON ANY Listed or Unlisted SECURITY in the United States. We make no charge for this service.
J. C. Feye & Assoc., Inc.
Tel. FAber 3660. Stock Exchange Bldg.

INVESTMENT
$6000.00 will give you big return. Going Concern. Worthy of investigation. 4917 So. Western Ave.

Legal
SEALED BIDS in triplicate, subject to the conditions contained herein, will be received until 11 A.M., August 11, 1927, and then publicly opened for furnishing all labor and materials and performing all work for Construction of Buildings and Utilities, including roads, walks and fences at U. S. Veterans Hospital, Tucson, Arizona. This work will include excavating, reinforced concrete construction, hollow tile, gypsum blocks, brickwork, cast stone, marble work, lath and wall tile, iron work, steel sash, steel stairs with slate treads, wrought iron fence, tile, metal and built-up roofing, sheet metal ventilators, metal lathing, plastering, carpentry, dumb waiters, laundry chute, platform scales, insect screens, awnings, painting, glazing, hardware, plumbing, boiler plant, steel water tower and tank, heating, steel oil tanks and oil burners, electrical work, electric elevators, refrigerating plant and outside sewer, water, steam and electric distribution systems. Separate bids will be received for Building Construction, Plumbing, Heating, Steel Oil Tank and Oil Burners, Electrical Work, Electric Elevators, Ice-making and Refrigerating Plant and Concrete Chimney, as set forth on bid form. Bids will be considered only from individuals, firms or corporations possessing satisfactory financial and technical ability, equipment and organization to insure proper completion of the contract and in making awards, the records of bidders for expedition and satisfactory performance on contracts of similar character and magnitude will be carefully considered. At the discretion of the Director, drawings and specifications may be obtained upon application to the Construction Division, Room 191, Arlington Building, Washington, D. C. Deposit with application of a check or postal money order for $100.00 payable to the TREASURER OF THE UNITED STATES required as security for safe return of drawings and specifications within ten days after date of opening bids.
FRANK T. MINER, Director.
June 29, 1927.

For Sale (Subject)
NATIONAL MORTGAGE
98 Com. @ $ 5.00
75 Pfd. @ 60.50

12	Western Oil & Ref. C.	$	12.00
4	Wendell Bros.		12.00
11	L. A. Investment Prop. Units		96.00
20	Western Customs Pfd.		2.75
12	Pan American Bank		110.00
22	Mascot Pfd.		1.00
50	Miller Automobile		23.00
5	Owl Drug Pfd.		107.50
200	Commonwealth, Nashville		.14
10	Kahn-Buick Pfd.		90.00
10	R. H. Taylor Com.		90.00
1021	Rossmoyne Bld. Co.		.25
10,000	Coast Production		.02

WANTED
S. W. STRAUS BONDS
(All Issues)
VANDERBILT UNITS
HAYES HUNT
Western Auto — Calif. Garnett
Lincoln Mtge. — West. Air Express
Edison — Western Customs
Hamilton — Semet
Owl Drug Pfd. — Premier Bank
Paige — Miller Motors
Union Mtge. — Un. Bank & Guard
L. A. Biscuit — Quinn's, Inc.
Packard — Kinner Airplane & R.
Durant of Cal. — Capital Finance

BOB FEINSTEIN & Co
703 Lane Mortgage Bldg.
8th and Spring
VAndike 2878 MEtropolitan 5409 TUcker 1102

WE WILL SELL (Subject)
COAST PRODUCTION CO.
10,000 Shares @ $o

100 Guardian Mold. Co.	Bid
100 Sun Ray Gas	$15.00
100 Western Customs	3.00
50 Hollywood Towel & Supply	90.00
100 Lincoln Mtg. Pfd.	8.50
100 Lincoln Mtg. Com.	1.00
100 Union Mtg. Pfd.	4.87½
1 Pasadena Milling Co.	96.00
7 U. S. National Bank	Bid
$1000 Merchants Ice & Cold Stor. 7%, 1943	97.50
10 Security La. & Disc.	95.00
1250 Southwestern Ex. Co.	.05

As Specialists in Unlisted Securities we are in touch with Buyers and Sellers of many inactive Stocks and Bonds. Inquiries Invited.

Mc Bride & Co
301 STOCK EXCHANGE BLDG.
639 So. SPRING ST. TRINITY 2181

FOR SALE
NICHOLLS GR. & MILL.
100 Shs. Pfd. $9.75

20	Pan American Bank	Cheap
487	San Marino Bld.	2.50
40	Simi Light Corp. Units	105.00
40	Simi Pfd. Units	9.00
1000	Venoklin Portland Cem.	1.75
100	Westland Corp.	1.50
100	Lincoln Mtge. Units	9.12
100	Union Mtge. Pfd.	4.00
400	Monopolite	46.00
1	Security L. & Dist. U.	105.00
10	Electrical Prod.	62.50
2300	Preston Bank	.25

WANTED

10	Electrical Products	$ 57.50
100	Western Customs Pfd.	2.15
20	Stein Credit Corp.	30.00
25	Lasher Finance Pfd.	45.00
10	E. G. S.	17.50
5	Tele Bell	145.00
20	No. Am. Bond & Mtge.	11.00
25	Star Pet.	11.50

Get Our Prices Before Trading.

Akin-Lambert Co
A Complete Brokerage Service
515-17 L.A. STOCK EXCHANGE BLDG.
639 So. SPRING ST.
VanDike 1071

Our term accounts earn 6% and are Tax Exempt..Money received between July 1 and July 10 draws interest from the first... Your money is secured by more than 800 first mortgage loans...
If you cannot call, write for folder
R. Holtby Myers
Secy.-Mgr.
LOS ANGELES MUTUAL
BUILDING & LOAN ASSOCIATION
740 SO. SPRING STREET—LOS ANGELES, CALIF.

Used Cars for Sunday Outings—Times Want Ads

Profit-Taking Forces Grain Prices Down

CHICAGO, June 29. (Exclusive)—Uncertainty as to the outcome of the Kessinger bill at Springfield, which was scheduled to come up for a vote during the day, combined with profit-taking was responsible for a sharp decline in the grain markets, with the finish well toward the bottom. Wheat closed 1¾@1¾c lower, with July 1.41@1.41½ and September 1.49¾@1.49. the July-September spread narrowing around 8c. Corn dropped 1¾@2¾c.

In addition to the prospects of unfavorable legislation there was excellent weather for the harvest of winter wheat and for the rapid growth of the spring wheat.

Scattered liquidation was on in July wheat and it sold at even with the September at one time, despite buying of July and selling of the deferred delivery by cash interests. Locals were inclined to the bear side. Australian cables told of continued drought in that country and a reduction in the acreage in Argentine is reported as certain. Liverpool closed ¾d higher. Winnipeg was ¾@1¼c lower. Buenos Aires had a holiday. Export demand continues slow with sales of 300,000 bushels estimated in all positions.

Tuesday's bulge in the corn market materially weakened the technical position and heavy profit-taking which developed at the opening found support rather limited. Local bulls were buyers at times, but there was comparatively general selling later on the prospect of the Kessinger bill coming up for a vote, and the finish was heavy. July at one time sold at 7c under the deferred delivery, or better than a carrying charge difference and scattered liquidation was in evidence. Weather conditions over the belt were excellent for rapid growth, being clear and hot. A few complaints of rain being needed from parts of Nebraska and Iowa attracted little attention.

Selling of July cuts against purchases of September by a cash house widened the difference to 1¼c at the last, the widest spread on the crop. Active of other grains was the main influence. Crop conditions were spotted, and should hot weather continue it is feared that deterioration will set in. Scattered bulges sold July 87c and found support lacking, while bears sold the deferred future on the weakness in the Northwest. Export demand was slow.

Lard was under pressure from hogs and packers, with a fair show of investment buying on the breaks. The drop in corn tended to offset the effect of the strong hog market with prices up to the highest in several weeks. At the close lard was 5@10c lower in Chicago and unchanged to 2d lower in Liverpool.

Bellies were in active request from packers and they closed 12¾@17½c higher, with large sales of the cash articles reported. Short ribs were 10c lower.

RANGE OF PRICES

	Open	High	Low	Close
Wheat—				
July	1.41⅝	1.43	1.40⅝	1.41
September	1.42	1.43⅝	1.39⅛	1.40⅝
Corn—				
July	.86⅞	1.01	.80¼	.86¾
September	1.06⅞	1.09	1.06	1.06¼
Oats—				
July	.47	.47	.46	.46¾
September	.47⅝	.48⅝	.47⅛	.47⅛

WINNIPEG WHEAT

July	1.58⅝	1.59	1.56⅞	1.57⅛
October	1.43	1.43⅝	1.42⅝	1.42⅝

CASH GRAINS

Wheat: No. 4 red, 1.41; No. 3 hard winter, 1.44@1.49; No. 2 hard winter, 1.46; No. 4 hard winter, 1.41¼.

Corn: No. 3 mixed, 99@99½; No. 4 mixed, 91¼@91; No. 2 yellow, 1.01¼@1.01½; No. 3 yellow, 1.00¼@1.01; No. 4 yellow, 91@99; No. 3 white, 1.00¾@1.01; No. 4 white, 99@99; sample grade, 65@90.

Oats: No. 3 white, 45@49; No. 4 white, 43@45; sample grade, 42@44¾.

LOCAL GRAINS

ARRIVALS AT LOS ANGELES
Wheat, 15; barley, 4; corn, 2; milo, 4; kafir, 6; bran, 2; cereal, 2; meal, 1; cottonseed, feed 1. Total, May, 25.

No barley quotations.
Local milling prices California grains, f.o.b. Los Angeles, yesterday:

Wheat	2.30
Yellow corn, No. 2	2.20
Milo	2.35
Feed barley, sacked	1.75

Local hay quotations, extracted weekly by Los Angeles Grain Exchange:

No. 1 alfalfa	17.00@18.00
No. 1 oat hay	17.00
No. 1 barley	15.00

COAST BONDS

PUBLIC UTILITIES

Associated Telephone Co. 6s, '52	104½	104¾
Cal. Gas & Elec. Unifying 5s, '37	101½	102
Cal.-Or. Power 1st & Ref. 5½s, '55	102	102½
Do. 1st & Ref. 6s, '42	108	108½
Coast Valleys Gas & Elec. 1st 6s, '32	104½	105
East Bay Water Co. 1st 5½s, '48	103½	104½
Do. Unif. & Ref. 6s, '42	105	105½
Do. Unif. & Ref. 6s, '44	104½	104¾
Do. Unif. & Ref. 5s, '50	103½	103¾
Do. Unif. & Ref. 5s, '58	97½	97¾
Feather River Power Co. 1st 6s, '35	101	101½
Great Western Power 1st 5s, '46	100¼	100¾
Do. Notes 5½s, '30	100½	101
Do. 1st & Ref. 5½s, '39	101½	101¾
Do. 1st & Ref. 5s, '42	102¾	103¼
Do. 1st & Ref. 5½s, '51	104¾	105
Do. 1st & Ref. 5½s, '52	105¼	105½
Pacific Light & Power 1st 5s, '42	104	—
Do. 1st & Ref. 5s, '37	101¾	101¾
Pacific Lighting Corp. 5s, '42	104¾	104¾
San Diego Cons. G. & E. 1st 5s, '35	98	98½
Do. 1st & Ref. 5s, '42	101¾	102
Do. 1st & Ref. 5½s, '37	104¾	105
Do. 1st & Ref. 5½s, '47	104¾	105
Do. 1st & Ref. 5½s, '51	104¾	105
San Joaquin L. & P. 1st 6s, '37	107½	107¾
Do. 1st & Ref. 6s, '42	111¾	112
Do. Unif. & Ref. 5½s, '52	104¾	105
Southern Cal. Edison Gen. 5s, '39	102¾	103
Do. 1st & Ref. 5s, '42	101¾	102
Do. Gen. & Ref. 5½s, '44	104¾	105
Do. Gen. & Ref. 5½s, '47	104¾	105
Do. Gen. & Ref. 5½s, '51	104¾	105
Southern Cal. Gas 1st & Ref. 6s, '42	107¾	108
Southern Counties Gas 1st 5½s, '31	104¾	105
Southern Sierras Power Co. 1st 6s, '47	107¾	108
Southwestern Gas & Elec. 1st 6s, '29	100¾	101
Do. 1st & Ref. 6s, '42	107¾	108
Do. 1st & Ref. 5½s, '51	104¾	105
Western Power Corp. 1st 6s, '37	107¾	108
Western States Gas & Elec. 1st 5s, '42	101¾	102
Do. 1st & Ref. 5½s, '37	104¾	105

MISCELLANEOUS

Amalgamated Sugar Co. 1st 7s, '37	104¾	105
Arnold Terminal Ice Co. 1st 6s, '37	100	100½
Associated Oil Co. 6s, '37	104¾	105
Cal. & Hawn. Sugar Refining 7s, '37	104¾	105
Do. 6s, '37	104¾	105
Cal. Packing Corp. 6s, '36	107¾	108
Central Ice Corp. 1st 6½s, '36	101	101½
Crown Willamette Paper Co. 6s, '51	104¾	105
Fibre Petroleum 1st 6½s, '31	97	97½
General Petroleum Corp. 1st 5s, '40	99¾	100
Goodyear Tire & Rub. 1st 5½s, '31	102¾	103
Holly Sugar 1st 6½s, '37	97½	98
Los Angeles Railway 1st 5s, '40	104¾	105
Do. 1st & Ref. 5s, '49	104¾	105
Miller & Lux, Inc., 1st 5s, '53	98¾	99
Do. Sec. Coll. Tr. 7s, '31	97¾	98
Pacific Electric Railway 1st 5s, '42	104¾	105
Pacific Railroads Assn. 6½s, '30	101½	101¾
Santa Fe Pac. Tr. 1st & Ref. 5s, '55	102	102½
(Preceding quotations are from representative sources.)		

COFFEE MARKET

[Furnished by E. F. Hutton & Co.]

	High.	Low.	Close
January			11.45
March	11.37	11.36	11.45
May	11.17	11.15	11.30
July			11.43
July	12.16	12.12	
September	11.88	11.85	11.94
December	11.68	11.65	11.82
Sales, 6750.			

Member Los Angeles Stock Exchange
WAGY & BENCHLEY
Listed & Unlisted Stocks
TU 9986 Phone TU 7079
420 Stock Exchange Bldg.

DAILY EASTERN CITRUS MARKETS

[By the Associated Press]

CARLOT SHIPMENTS

Shipments of California citrus by rail and water, compiled in reports by the California Fruit Growers' Exchange, and Florida citrus, tabulated by the United States Bureau of Agricultural Economics, were reported yesterday as follows:

SOUTHERN CALIFORNIA

	Oranges.	Lemons.
June 28	132	37
Season to date	27,182	9,327
Last season to date	27,004	8,977

CENTRAL CALIFORNIA

June 28	0	0
Season to date	7,748	899
Last season to date	9,282	875

NORTHERN CALIFORNIA

June 28	0	0
Season to date	491	126
Last season to date	259	84

FLORIDA

	Oranges.	Grapefruit.
June 28	0	0
Season to date	22,814	17,241

California Valencias found a fluctuating market in eastern fruit auctions yesterday, but generally the price trend was steady. Lemons were lower and higher in spots. An analysis of yesterday's trading follows:

CALIFORNIA CITRUS AUCTION SUMMARY

Auction—	ORANGES Graded above choice.	ORANGES Choice.	LEMONS Graded above choice.	LEMONS Choice.
New York	4.10@7.00	3.50@4.00	7.70@4.15	2.10@4.15
Boston	3.00@5.75	2.90@3.90	3.50@4.50	2.50@4.15
Chicago	3.40@5.45	2.90@3.40	4.30@5.85	3.30@3.90
Chicago	4.80@5.10	3.70@4.10	4.45@6.00	3.50@4.90
Pittsburgh	4.70@5.40	3.80@4.60	4.85@5.60	3.80@4.50
Cincinnati	4.40@7.20	3.75@4.75	3.90@4.85	3.20@4.50
Philadelphia	3.85@5.00	4.50	3.90@4.45	2.80@3.50
Pittsburgh	3.80@5.20	3.40@4.40	3.50@5.30	2.50@3.50
St. Louis	4.25	4.50	5.00@5.30	3.50@3.60
Baltimore			4.50	3.50@3.60

Sunkist sales of Valencias were reported by the California Fruit Growers' Exchange as follows:

	180s	126s	150s	176s	200s	216s	236s	252s	324s	360s
NEW YORK—										
Brand and District—										
Celebrities, Fullerton	5.70	5.70	5.50	5.25	4.75	4.60	4.50	4.50		4.50
Bowman, McPherson			5.65	5.50	5.00	4.75	4.60	4.75	4.50	
Mupu, Santa Paula	5.50	5.50	5.65	5.50	4.90	4.75	4.45	4.75		
Booster, Orange		6.30	5.75	5.60	5.50	4.85	4.65	4.85		
BOSTON—										
Red C. Cactus		5.80	5.55	5.10	4.60	4.50	4.60	4.40		
Mother Colony, Anaheim		6.00	5.90	5.70	5.00	4.40	4.50	4.60	4.50	
CHICAGO—										
Yorba, Yorba Linda		7.00	6.40	6.25	5.50	4.70	4.50	4.10	4.10	
Silver Mine, San Fernando			6.50	6.00	5.00	4.65	4.50	4.50		
Pomeville, Fullerton		6.50	6.75	6.75	6.75	4.65	4.50	4.60	4.50	
PHILADELPHIA—										
Mother Colony, W. Anaheim		5.70	5.70	5.25	5.25	4.95	4.90	4.90	4.70	
PITTSBURGH—										
Carnesville, Placentia			6.55	6.05	4.90	4.40	3.75	3.95	3.95	
CINCINNATI—										
Mupu, Santa Paula		6.00	6.00	6.25	5.95	4.90	3.75	3.95	3.95	
CLEVELAND—										
Silver Gate, El Cajon		5.85	5.45	5.45	4.90	4.60	4.60	3.95	3.90	
ST. LOUIS—										
Atlas, Olive		6.40	6.40	6.05	5.60	5.30	4.90	4.05	3.95	
BALTIMORE—										
Gold Wing, Fullerton			5.50	6.00	5.30	4.60	4.50	4.50	3.90	

Florida citrus was a bit more plentiful in eastern fruit auctions yesterday, with the following averages reported by the exchange:

FLORIDA CITRUS AUCTION AVERAGES

Auction—	Cars.	Fruit.	Low.	High.	Ave.
New York	2	Valencias	---	---	4.25
New York	3	Grapefruit	.85	4.55	3.20
Philadelphia	1	Valencias	---	---	3.50
Philadelphia	1	Grapefruit	2.50	4.50	3.50
Chicago	1	Valencias	---	---	4.25
Chicago	1	Grapefruit	---	---	3.25
Chicago	1	Grapefruit	---	---	1.65
St. Louis					

Official averages of yesterday's sales, with reports on its own fruits by the California Fruit Growers' Exchange, and other sales reported by wire to the Associated Press, were as follows:

PHILADELPHIA—Thirteen cars oranges, six cars lemons sold. Market slightly lower. Valencias showed lower oranges; easier lemons.

VALENCIAS

Brand, grade and district—	Ave.
Mother Colony, NO, Sunkist, Anaheim	4.35
Sampco, C, Sunkist, Corona	4.65
Carnesville, NO, Sunkist, Placentia	4.35
Scepter, OR, Sunkist, Orange	4.50
Red C, C, Cactus	4.50
Silver Moon, ST, Sunkist, San Fernando	5.00
Evening Star, ST, Red Ball, San Fernando	4.50
Brand, NATO, ave., Riverside	4.50
Standard, NATO, second, Riverside	3.60
Aurora, THF, fancy, Anaheim	3.50
Jewel, THF, Sunkist, Anaheim	4.00
Fort Pitt, ACO, Sunkist, Charter Oak	4.35
Old Mill, ACO, Red Ball, Charter Oak	4.05
Mother Colony, NO, Sunkist, A. Anaheim	4.05
Ronnie Doon, TC, Sunkist, Strathmore	4.85
Advance, OR, Sunkist, Tustin	4.60
Booster, OR, Sunkist, Orange	4.60
Victoria, RIV, Sunkist, Cone Blanco	4.00
Airship, FC, Sunkist, Fillmore	4.00
Airship, FC, Red Ball, Fillmore	4.35

GRAPEFRUIT

Southland Beauties, Q, Sunkist, Covina, sacked, halves	1.90
Jewel, NATO, Red Ball, Corona, sacked, halves	1.45
Standard, NATO, second, Riverside	2.35
Orchard, NATO, first, Riverside	2.65

LEMONS

Snipe, FC, Sunkist, Fillmore	5.55
Lotus, YC, Red Ball, Limco	5.30
Rose, Upland	5.10
Cal, OK, Red Ball, Upland	4.10
Quail, OR, Sunkist, Upland	4.15
Sea Gull, OR, Red Ball, Upland	4.15
Insignia, OR, Sunkist, Upland	4.55
Invader, OR, Red Ball, Upland	4.60
Westend, CC, Orchard, Upland	4.60
Wonderland, SDF, Sunkist, Escondido	4.50
Hillcrest, SDF, Red Ball, Escondido	4.50
Quail, OR, Sunkist, Upland	4.70
Sea Gull, RC, Red Ball, Upland	4.75

NEW YORK—Thirty-nine cars oranges, eleven cars lemons, two mixed cars sold. Market about steady oranges; dull, lower lemons.

VALENCIAS

Brand, grade and district—	Ave.
Altissimo, NO, Sunkist, Placentia	4.60
Shamrock, NO, Sunkist, Placentia	4.70
Exceptional, YCH, Sunkist, Santa Paula	4.65
Mupu, YCE, Sunkist, Santa Paula	4.65
Scepter, OR, Sunkist, Orange	4.50
Booster, OR, Sunkist, Orange	4.60
Carnesville, NO, Sunkist, Fullerton	4.50
Carnesville, NO, Sunkist, Placentia	4.50
President, OR, Sunkist, Tustin	4.60
Sunkist, OR, Sunkist, Orange	4.60
George Washington, OR, Sunkist, Tustin	4.60
Arting, WD, Sunkist, Riverside	4.60
Mother Colony, NO, Sunkist, Anaheim	4.65
Orchard, NATO, first, Riverside	4.65
Standard, NATO, second, Riverside	4.60
Arting, WD, Sunkist, Rivera	4.60
Rancho, WD, Red Ball, Rivera	4.60
Thanksgiving, WD, Sunkist, Fullerton	4.65
Scepter, OR, Sunkist, Fullerton	4.55
William Tell, OR, Sunkist, McPherson	4.55
Carnesville, NO, Sunkist, Placentia	4.55
Airship, FC, Sunkist, Fillmore	4.55
Bird Rocks, OR, Sunkist, Villa Park	4.60
Quail, OR, Sunkist, Ornamento	4.60
Fleet, OC, Red Ball, Cucamonga	4.60
Optima, OK, Sunkist, Alta Loma	4.55
Optima, OK, Red Ball, Alta Loma	4.55
Green Elsmar, OK, orchard run, Alta Loma	4.55
Red Fox, OR, Sunkist, Orange	4.55
Redskin, OR, Red Ball, Orange	4.55
Echo, SF, Sunkist, Pasadena	4.65
Arroyo, FT, Red Ball, Pasadena	4.70
Bird Rocks, OR, Sunkist, Villa Park	4.75
Golden W, WD, Sunkist, Whittier	4.60
Shamrock, NO, Sunkist, Placentia	4.55
Chisholm, NO, Red Ball, Placentia	4.60
Mother Colony, NO, Sunkist, W. Anaheim	4.70
La Habra, NO, Sunkist, La Habra	4.70
Redskin, NO, Sunkist, La Habra	4.70
Senator, OR, Sunkist, Fresno	4.60
General, OR, Sunkist, Tustin	4.60
Colonel, OR, Sunkist, Tustin	4.60
Advance, OR, Sunkist, Tustin	4.60
Scepter, OR, Sunkist, Orange	4.55
Booster, OR, Sunkist, Orange	4.60
Smith, WD, Sunkist, Whittier	4.60
Fleet, OC, Red Ball, Cucamonga	4.60
Fruitvale, OC, Red Ball, Cucamonga	4.60
Progress, OR, Red Ball, Orange	4.60
Blue Ensign, OK, Sunkist, Upland	4.70
Red Eagles, OK, Red Ball, Upland	4.55
Tartan, O, Sunkist, Pomona	4.55
Kittie, Q, Sunkist, Pomona	4.45
La Habra, NO, Sunkist, La Habra	4.45
Bengal, NO, Red Ball, La Habra	4.45
Welfare, GF, Sunkist, Glendora	4.30
Dixie, GF, Red Ball, Glendora	4.30
Trail, DM, Sunkist, Lemonda Park	4.15
Canyon, DM, Red Ball, Lemonda Park	4.15
Quail, OR, Red Ball, Upland	4.25
Sea Gull, OR, Red Ball, Upland	4.25
Diplomat, CDCo, dist, Corona	4.15
La Habra, NO, Sunkist, La Habra	4.45
Bengal, NO, Red Ball, La Habra	4.45
Welfare, GF, Sunkist, Glendora	4.30
Dixie, GF, Red Ball, Glendora	4.30
Trail, DM, Sunkist, Lemonda Park	4.15
Canyon, DM, Red Ball, Lemonda Park	4.15
Quail, OR, Red Ball, Upland	4.25
Sea Gull, OR, Red Ball, Upland	4.25
Diplomat, CDCo, dist, Corona	4.15
La Habra, NO, Sunkist, La Habra	4.45
Bengal, NO, Red Ball, La Habra	4.45

CLEVELAND—Eight cars oranges, four cars lemons sold. Market easier Valencias, especially 176s larger; higher lemons.

VALENCIAS

Brand, grade and district—	Ave.
Silver Gate, SDF, Sunkist, El Cajon	4.75
Dependable, SDF, Red Ball, El Cajon	4.40
Sequoia, RCA, extra choice, Redlands	4.90
Gold Bond, LM, Sunkist, El Monte	4.05
Redcoat, LM, Red Ball, El Monte	4.10
Victoria, RIV, Sunkist, Cone Blanco	4.00
Wavale, RIV, Red Ball, Casa Blanca	3.80
Redcrest, ACO, Sunkist, Lemon Grove	4.45
El Verano, ACO, Red Ball, Modern Sppr	4.45
Montezuma, WD, Sunkist, Rivera	4.30
Arting, WD, Red Ball, Rivera	4.50
Red C, COV, Red Ball, Corona	4.50
Silver Gate, SDF, Sunkist, El Cajon	4.70
Dependable, SDF, Red Ball, El Cajon	4.35
Sunny South, SDF, Red Ball, Cases El Cajon	4.35

LEMONS

Alta Loma Blue, OK, Sunkist, Alta Loma	4.45
Alta Loma Pink, OK, Sunkist, Alta Loma	4.40
Corona Beauty, Q, Red Ball, Corona	4.25
Domestic, Q, standard, Corona	4.25
Silver Gate, SDF, Sunkist, El Cajon	4.35
Dependable, SDF, Red Ball, El Cajon	4.20
Guavamesa, SDF, orchard run, El Cajon	4.15
Eaton, SDF, Red Ball, Chula Vista	4.10

CHICAGO—Nineteen cars oranges, eight cars lemons

WHAT'S DOING today

Southern California Manufacturers' Exhibit, Southwest Bldg., 130 South Broadway. Daily, 9 to 5. All welcome.

Los Angeles Chamber of Commerce board of directors and foreign trade club committee meetings, committee rooms, Chamber of Commerce Building, 12:15 p.m.

Proximo Club luncheon meeting, Westlake Park Pavilion, 635 South Alvarado street, noon. Miss Alida Bowler will speak on "Public Co-operation With Chiefs of Police in Law Enforcement."

First annual public health institute lecture series, Patriotic Hall, 1816 South Figueroa street. Popular lectures section, 7:30 p.m., "Infant and Maternal Hygiene."

Democratic Luncheon Club meeting, Alexandria, noon. Congressman Joe Crail will speak on "The California-Arizona Situation."

Delta Kappa Epsilon luncheon, University Club, 614 South Hope street, noon.

Delta Chi Alumni luncheon, University Club, 614 South Hope street, 12:15 p.m.

Brotherhood Club luncheon meeting, Y.M.C.A. Building, 715 South Hope street, noon. Herman Nater will speak on "The New Idealism of the Chamber of Commerce."

Philanthropy and Civics Club luncheon meeting, clubhouse, 1419 South Wilton Place, noon.

South Side Ebell Club picnic fiesta, Exposition Park, all day.

Los Angeles branch, Woman's Christian Temperance Union meeting, First Methodist Church, Eighth and Hope streets, 2 p.m.

Garfield Study Club meeting, clubhouse, afternoon. "Friendship" program.

Helen Jean Christie Tent, No. 17, Daughters of Union Veterans of the Civil War, reception to department officers, Patriotic Hall, 1816 South Figueroa street, 8 p.m.

Manford Lodge, Jolly Jokers' Club meeting, 975 South Hoover street, 8 p.m.

Tourist motion pictures, Hollywood Chamber of Commerce, 6820 Sunset Boulevard, 10:45 a.m. "The Making of the Movies."

Southwest Museum exhibit, Marmion Way and Avenue 46, afternoon.

Los Angeles Museum exhibit, Exposition Park, 10 a.m. to 4:30 p.m.

Free permanent California exhibit, scenic motion pictures, State Exposition Building, Exposition Park, 10 a.m. to 5 p.m.

Illustrated lectures, scenic motion pictures, Chamber of Commerce, 10 a.m. to 4:30 p.m.

Mission Play, New Mission Play Theater, San Gabriel, afternoon. Band concert, Westlake Park, 8 p.m.

Baseball, Wrigley Field, 2:15 p.m. Hollywood vs. Missions.

Motion Pictures

California, Eighth and Main—"The Fly Raider."

Carthay Circle Theater, Wilshire Carthay Center—"Seventh Heaven."

Criterion, Grand and Seventh—"Flesh and the Devil."

Figueroa, Figueroa and Santa Barbara—"Fast and Furious."

Forum, Pico and Norton—"The Missing Link."

Grauman's Chinese, Hollywood and Orange—"The King of Kings."

Grauman's Egyptian, 6708 Hollywood Boulevard—"Topsy and Eva."

Loew's State, Seventh and Broadway—"The Prince of Headwaiters."

Metropolitan, Sixth and Hill—"Man Power."

Million Dollar, Third and Broadway—"Chang."

Orange Grove, 730 South Grand—"Cabinet of Dr. Caligari."

Rialto, 812 South Broadway—"Cradle Snatchers."

Tally's, 833 South Broadway—"The Yankee Clipper."

West Coast Alhambra, Hill near Eighth—"Lost at the Front."

West Coast Uptown, Tenth and Western—"Babe Comes Home."

Stage

Belasco, Eleventh and Hill—"The Great Necker."

Biltmore, Fifth and Grand—"Shanghai Gesture."

Egan Theater, Pico and Figueroa—"Sun-Up."

El Capitan, Hollywood and Highland—Dark.

Hollywood Playhouse, 1733 North Vine—"The Little Spitfire."

Majestic, Broadway at Ninth—"Ali Gob's Chillun."

Mason, Broadway between First and Second—Dark.

Morosco, 744 South Broadway—"Sure Fire."

Music Box, Hollywood and Gower—"Peggy Ann."

Philharmonic Auditorium, Fifth and Olive—Dark.

Playhouse, 940 South Figueroa—"Abie's Irish Rose."

Wilkes's Vine-street, Vine between Hollywood and Sunset—"The Geisha."

Varieties

Burbank, Sixth and Main—"Lindy Lou."

Hillstreet, Eighth and Hill—Joe Frisco.

Orpheum, Broadway between Eighth and Ninth—Florence Moore.

Pantages, Seventh and Hill—Ben Bernie.

MONEY SAVED ON STATE COAL BILL

BY BUYING EARLY PURCHASING AGENT GETS REDUCTION OF 26 CENTS

SACRAMENTO, June 29. (AP)—Shopping early and avoiding the rush, W. G. McMillin, State purchasing agent, has just placed an order for 1460 tons of range coal for seven of the State's penal and corrective institutions, hospitals and homes. The price per ton for the supply for six of the institutions was $9.24 at the mine, a saving of 26 cents from the figure quoted last year. The final cost, however, will include the freight in addition and will range from $9.54 to $9.64 per ton.

For Stockton State Hospital 800 tons of fuel was ordered for the year, with 50 tons being ordered for Agnews Hospital, 400 tons for San Quentin Prison, 200 tons for the Sonoma State Home, 120 tons for Napa State Hospital, 150 tons for Preston School of Industry and 10 tons for the Veterans' Home.

The San Quentin supply will be delivered at the prison by the King Coal Company for a flat rate of $9.55 per ton. The balance of the supply will come from Utah and Wyoming, from mines owned by the Utah Coal Sales Agency, and will cost $2.24 per ton, plus the freight.

BUSINESS BREVITIES.
[Advertising]

The Times Branch office, 621 South Spring street. Advertisements and subscriptions taken. Telephone MEtropolitan 6700.

THE WEATHER
[Official Report]

LOCAL OFFICE, U. S. WEATHER BUREAU, Los Angeles, June 29.—[Reported by M. B. Mercer, Meteorologist.] At 5 o'clock a.m. the barometer registered 29.94; at 5 p.m., 29.88. Thermometer for the corresponding hours showed 61 deg. and 73 deg. Relative humidity, 5 a.m., 85 per cent; 5 p.m., 39 per cent. Wind, 5 a.m., southeast, velocity 3 miles; 5 p.m., southwest, velocity 7 miles. Temperatures, highest, 76 deg.; lowest, 59 deg. Rainfall for season, 17.74 inches; normal to date, 15.64 inches; last season to date, 17.86 inches. Barometer reduced to sea level.

WEATHER CONDITIONS.—June 29: Low air pressure continues along the Central Canadian boundary and to the Southwest, with scattered showers over the intermountain plateau regions. Rain also is reported from the Canadian Northwest and North Pacific, Gulf and North Atlantic coasts. Temperatures are higher and above normal throughout the Middle West, while it is still cool on the western plateau. In Southern California yesterday the weather continued fair, with moderate temperature. It was cloudy or foggy this morning from the sea to the mountains. Fair weather and moderate temperature may be expected in this vicinity Thursday, with fog or clouds in the morning.

SUN, MOON AND TIDES.—Los Angeles, June 30: Sun rises 4:45 a.m., sets 7:58 p.m. Moon rises 6:00 a.m., sets 8:45 p.m. Los Angeles Harbor, June 30: High tides, 10:47 a.m. and 9:47 p.m.; low tides, 4:37 a.m. and 3:32 p.m.

LOCAL TEMPERATURES.—June 29: Minimum and maximum temperatures from Southern California points, reported yesterday to the Los Angeles office of the U. S. Weather Bureau, were as follows:

Stations—	Max.	Min.
Imperial	100	65
Los Angeles Harbor	71	59
Mt. Wilson	69	50
Newport Harbor	69	59
Pasadena	83	56
Pomona	81	54
Porterville	90	54
Rancho Santa Fe	74	50
Redlands	86	51
Riverside	85	55
San Bernardino	86	52
Santa Ana	79	55
Santa Barbara	73	52

LOCAL FORECAST

For Los Angeles and vicinity: Fair, with moderate temperature, Thursday and Friday; foggy or cloudy in the morning.

STATE FORECAST

SAN FRANCISCO, June 29.—Weather forecast: San Francisco and vicinity: Fair; somewhat cooler in the afternoon; moderate north to west winds.

Northern California: Fair, but with fog near the coast as far as Sacramento, and cooler in the south, with increasing fire hazard; cooler near the coast; moderate northwest winds.

Sacramento, San Joaquin Valleys: Fair and warm; moderate northwest winds.

Southern California: Fair, but with fog near the coast at night; normal temperature; gentle westerly winds.

ARIZONA FORECAST

PHOENIX (Ariz.) June 29.—Forecast for Arizona: Thursday and Friday mostly fair; little change in temperature.

COLORADO RIVER

YUMA (Ariz.) June 29.—(Exclusive Dispatch from the U. S. Reclamation Service.) Gauge height Colorado River, 25.2 feet. Discharge, Wednesday, 62,000 cubic feet.

TEMPERATURES

Stations—Conditions, 5 p.m.	Max.	Min.	Precip.
Abilene—Cloudy	92	72	0
Bolge—Clear	90	58	0
Boston—Clear	69	56	.28
Buffalo—Clear	84	66	0
Chicago—Clear	94	70	0
Denver—Cloudy	94	62	0
Des Moines—Partly cloudy	94	68	0
Dodge City—Clear	92	66	0
El Paso	98	72	0
Eureka—Clear	60	52	0
Flagstaff—Clear	72	40	0
Fresno—Clear	94	62	0
Galveston—Cloudy	88	74	.16
Havre—Raining	74	54	0
Helena—Clear	74	50	0
Huron—Clear	96	62	0
Independence	94	60	0
Kamloops—Partly cloudy	68	54	0
Kansas City—Clear	90	74	0
Kerrville—Clear	90	70	0
Lander	82	52	0
Los Angeles—Clear	76	59	0
Memphis—Raining	92	76	.02
Modena—Clear	94	46	0
Needles—Clear	100	76	0
New Orleans—Cloudy	90	78	.06
New York—Cloudy	82	64	0
North Head—Cloudy	62	54	0
Oklahoma—Clear	88	72	0
Phoenix—Clear	98	74	0
Pittsburgh—Cloudy	82	68	0
Portland, Or.—Clear	70	48	0
Rapid City—Partly cloudy	86	60	0
Red Bluff—Clear	94	52	0
Roseburg—Clear	76	50	0
Roswell—Partly cloudy	88	66	0
St. Louis—Clear	92	74	0
St. Paul—Partly cloudy	90	64	0
Salt Lake City—Raining	64	54	.12
San Diego—Clear	68	60	0
San Francisco—Clear	60	50	0
San Luis Obispo—Clear	88	52	0
Santa Fe	94	58	0
Seattle—Cloudy	62	50	0
Spokane—Clear	78	56	0
Tampa—Partly cloudy	92	72	.01
Tonopah—Clear	72	42	0
Tucson—Partly cloudy	94	62	0
Washington—Clear	86	64	0
Winnemucca—Clear	78	42	0
Winnipeg—Partly cloudy	84	60	0
Yuma—Clear	100	66	0

Lowden Nurses Indiana Boom for Presidency

CHICAGO, June 29. (Exclusive)—Former Gov. Lowden of Illinois was requested today to permit his name to be entered as candidate for President in the preferential primaries of Indiana of 1928. He is regarded by prominent Republican leaders of Indiana as a strong candidate who could win the support of the farmers.

The request follows a series of booms for Lowden in recent months, one being in Iowa where a movement is under way to choose an Iowa delegation instructed for Lowden. Another was in South Dakota, from which came reports that he was still regarded as the white hope of the farmers, despite the temporary residence of President Coolidge in the Black Hills.

Mr. Lowden replied to the delegation as follows:

"I cannot tell you how greatly I appreciate your visit and your expression of confidence in me on behalf of yourselves and those you represent. All I can say is that I know of no man in all our history who has run away from the Presidency."

MAGNETO LIGHTS ON AUTOS NOW BANNED

STATE WARNS AUTOISTS TIME FOR RE-EQUIPPING CARS EXPIRES SOON

SACRAMENTO, June 29. (AP)—Frank G. Snook, superintendent of the Motor Vehicle Department, today advised motorists and traffic officers that cars equipped with magneto-operated headlights without the use of a battery will be banned from the State highways after September 1. The ban on machines so equipped was enacted by the 1923 Legislature, the time elapsing since then having been extended the owners to permit them to re-equip their cars.

Snook's advice to the officers and motorists was contained in a bulletin instructing the highway patrolmen that they will be expected to enforce the law to the letter. That to the motorists was warning that the time allowed by the law to re-equip their cars with other lights is almost past.

The machines affected by the law are chiefly of ansient model and small and popular make, of which there are several hundred still in use.

MADERA SCHOOL FIRE CAUSES $75,000 LOSS

MADERA, June 29. (AP)—Fire starting in the workshop of the Madera High School shortly after 12 o'clock today destroyed the single-story structure housing the school woodworking shop, cafeteria, seven school motor busses and valuable machinery with a loss estimated to run from $75,000 to $100,000.

VITAL RECORD

MARRIAGE LICENSES

The following marriage licenses were issued yesterday. Name and age given.

ADLOFF — WIRTH. William Adloff, 21; Irene Wirth, 19.
ARMSTRONG—FIELITZ. Oscar F. Armstrong, 33; Maude L. Fielitz, 46.
BARKER—ROSS. Leonard Barker, 21; Mercedes Ross, 18.
BASOLO — BROOKS. Louis Martin Basolo, 25; Eleanor Inez Brooks, 18.
BOWERS—DOWNING. Vernon Cloyd Bowers, 29; Marjorie Lois Downing, 18.
BRINK — ROLIN. Hialmar E. Brink, 58; Anna Henriette Fredrika Rolin, 49.
BROWN—TREADWELL. Bedford J. Brown, 29; Mildred Irene Treadwell, 20.
BUEHLER—FISHER. Albert Robin Buehler, 33; Josephine June Fisher, 22.
BURROWS—SMALL. Frank F. Burrows, 27; Alice E. Small, 22.
CARL—HARDEN. Harlan A. Carl, 22; Jessie B. Harden, 19.
COLONGRAN—KURTZ. Albert Garnet Colmergan, 54; Faith Muriel Kurtz, 35.
COMBS — KETCHUM. William A. Combs, 26; Helen R. Ketchum, 22.
CONRAD—EVENSON. John R. Conrad, 35; Ella M. Evenson, 31.
CONTRERAS—ORTIZ. Pablo S. Contreras, 24; Gemma Ortiz, 23.
CORD—MILLER. Samuel R. Cord, 33; Nancy E. Miller, 27.
CUNNINGHAM—HERBERT. Charles G. Cunningham, 34; Beatrice Herbert, 35.
DAVIS — BURKE. Ralph Lee Davis, 29; Ruth Burke, 28.
DAVIS—SKIDMORE. Robert F. Davis, 22; Pearl Skidmore, 18.
DEERE—TRACY. William S. Deere, 34; Lillian Tracy, 31.
DENNING — GEBIKE. Lafayette Denning, 26; Anne L. Gebike, 26.
DIXON—MANGADAT. Lorean L. Dixon, 29; Raymunda Mangubat, 24.
DUNKLE — GRAHAM. Robert Earl Dunkle, 38; Sadie E. Graham, 35.
EDMONDS—MOORE. David Norval Edmonds, 29; Vera Estelle Moore, 22.
EUCKER—COMONTOFSKI. Edward H. Eucker, 23; Elsie E. Comontofski, 24.
EVERETT—PORTEOUS. William T. Everett, 34; Verna Violet Porteous, 24.
FARRELL—MOORE. Ernest I. Farrell, 23; Annabelle Moore, 20.
FELT—JACKSON. William H. Felt, 42; Clara A. Jackson, 37.
FOX—LITTLEJOHN. Glenn S. Fox, 29; Mary L. Littlejohn, 21.
FRY — HOOD. Clark Carman Fry, 33; Anna B. Hood, 21.
FUTTERA—STOWELL. Bernie Ariel Futtera, 25; Edith L. Stowell, 20.
GARFIELD — GENOVESE. Semond M. Garfield, 22; Rose Genovese, 20.
GATES—CHAMBLISS. Harold B. Gates, 25; Catherine E. Chambliss, 24.
GOLDENHAR—GREENFIELD. Jack M. Goldenhar, 23; Ruth Greenfield, 21.
GRAHAM—REED. Charles E. Graham, 48; Delta M. Reed, 35.
GRANT—SCOTT. Alexander William Grant, 26; Kathleen Frances Scott, 28.
GROVER—McDONALD. Harry Allen Grover, 23; Mamie McDonald, 19.
HANSON—LEWIS. Edward Hanson, 34; Gertrude A. Lewis, 36.
HEBB — CHISHOLM. Jesse William Hebb, 34; Marguerite Louise Chisholm, 27.
HILL—WALDORF. Alex W. Hill, 28; Gertrude V. Waldorf, 23.
HOLT—BROWN. Dudley S. Holt, 25; Mary Brown, 22.
HUBERT — GARTON. Father Frederick Hubert, 73; Bessie Benedicte Garton, 72.
JOHNSON — RAVIOOR. Elvin R. Johnson, 25; Mary Frances Ravioor, 24.
JONES—ECKLEBARGER. Dodge Jones, 48; Laura L. Eckleberger, 44.
KEEN—CHILD. Betty L. Keen, 20; Irene Child, 18.
KELLER—BERMAN. George H. Keller, 22; Eleanor R. Berman, 17.
KING—HOLLAND. John O. King, 27; Esther P. Holland, 30.
KLINE — ESSON. Floyd Alvin Kline, 26; Ida Lenore Esson, 19.
KOLS — GRAVES. John J. Kols, 35; Mary C. Graves, 34.
LATHAM—NEAL. George O. Latham, 22; Valentine Neal, 20.
LAWSON—MAY. Henry Miller Lawson, 25; Irene Ruby May, 19.
LEWIS — DYHART. Paul Lewis, 36; Reba Ida Dyhart, 36.
LOUIS — DE BACKER. Nicholas M. Louis, 35; Claire De Backer, 33.
LUCKIE—CLARK. James B. Luckie, 39; Dorothy Peck Clark, 34.
MACK—FORSENG. William Mack, 22; Lillian M. Forseng, 18.
MARGOLIS—EWAIMAN. Jack Margolis, 21; Yetta Ewaiman, 19.
MATTERT—FITCH. George M. Mattert, 24; Mary E. Fitch, 18.
MAXIE—WILCHER. George Maxie, 36; Louise I. Wilcher, 34.
MORETTI—ADKINS. Walter Elmer Morelli, 24; Ruth Adkins, 19.
MOYER—DRAPER. Frank A. Moyer, 34; Marjorie Edna Draper, 24.
NICHOLAS—WILL. William H. Nicholas, 31; Myrtle Will, 23.
NUNN—MILLER. John Andrew Nunn, 47; Matie Dell Miller, 43.
OWENS—BROOKSHIRE. Edward Cornelliuss Owens, 29; Bessie Ola Brookshire, 20.
PARHAM — FAIDLEY. Wilfred M. Parham, 48; Mary Catherine Faidley, 41.
PATTERSON—SHIRK. Melvin Elmore Patterson, 26; Vida Mae Shirk, 18.
PATTERSON—WRIGHT. Gerald Mars Patterson, 22; Winifred Mary Wright, 22.
PETERS—BAUER. Irvin N. Peters, 42; Armella Bauer, 37.
POLLARD—DAVIS. Charles Marion Pollard, 21; Vera Lucille Davis, 23.
REED — WAZANSKY. Lawrence Reed, 34; Josephine Wazansky, 34.
RIVERA—CHUILLO. Jose F. Rivera, 36; Jesus V. Murillo, 22.
ROMAINE—PALLADINO. William Romaine, 36; Theresa Palladino, 22.
SAGE—BREAULT. Arthur F. Sage, 27; Blanche Breault, 22.
SALISBURY—VOEGLING. George Salisbury, 45; Lois Maree Voegling, 35.
SANCHEZ—ORTIZ. Angel Sanchez, 30; Leonarda Ortiz, 17.
SANDERSON—WARD. Kirby C. Sanderson, 22; Rita G. Ward, 18.
SCLATER—KALB. James D. Sclater, 23; Henrietta C. Kalb, 20.
SCOUTEN —. MULLINIX. Kenneth Scouten, 24; Helen Mullinix, 21.
SHAFFNER—AEBISCHER. Donald L. Shaffner, 25; Lorena M. Aebischer, 23.
SIEREMOPE—CANFIELD. Glenn E. Sieremope, 19; Ida M. Canfield, 16.
SLATON—HAGA. Glen Alton Slaton, 23; Marie Caroline Haga, 17.
SMITH—WAITE. Louis Newton Smith, 30; Alice M. Waite, 26.
SPEED — LYNCH. Robert C. Speed, 25; Mary Louise Lynch, 22.
SUTTON—MOORE. Harold F. Sutton, 37; Florence H. Moore, 18.
TERASAKI—KATA. Shohei Terasaki, 23; Hanako Kata, 24.
THOMAS—STURDEVANT. Edwin Alfonso Thomas, 24; Eva Magelena Sturdevant, 18.
TOLEY—SHERLOCK. Chester B. Toley, 32; Lillian E. Sherlock, 30.
TURCHI—MORENO. Dewey Turchi, 36; Carmen Moreno, 26.
VANCE — WALKER. Charlie J. Vance, 25; Mae Bell Walker, 23.
WEBB — WRIGHT. John D. Webb, 78; Inez J. Wright, 19.
WILSON — THAYER. William Guilford Wilson, 37; Mabel Cutting Thayer, 45.

BIRTHS

Names, sex, place and date of birth.

ALBER. Mr. and Mrs. John, Daughter. Hollywood C. B. M. Hospital. June 24.
ALCARACK. Mr. and Mrs. Frank, Boy. 2813½ Temple street. June 23.
ARCHER. Mr. and Mrs. George, Methodist Hospital. June 28.
BELL. Mr. and Mrs. Wayne, Daughter. Hollywood C. B. M. Hospital. June 24.
BLOSER. Mr. and Mrs. William, Daughter. Good Samaritan Hospital. June 24.
EHRELMAN. Mr. and Mrs. John, Boy. 857 El Paso Drive. June 19.
FAREY. Mr. and Mrs. Harry, Daughter. Hollywood C. B. M. Hospital. June 25.
GILLIHAN. Mr. and Mrs. Robert, Daughter. 205 North Broadway. June 25.
HASKINS. Mr. and Mrs. Clyde, Daughter. Southwest General Hospital. June 26.
JENKINS. Mr. and Mrs. Alexander, Daughter. Good Samaritan Hospital. June 27.
KIRK. Mr. and Mrs. John, Boy. Methodist Hospital. June 25.
LESTER. Mr. and Mrs. Henry, Boy. Hollywood C. B. M. Hospital. June 23.
McGOWAN. Mr. and Mrs. Harrison, Boy. Methodist Hospital. June 26.
MURPHY. Mr. and Mrs. George, Daughter. Hollywood C. B. M. Hospital. June 21.
OLLIVER. Mr. and Mrs. John, Boy. French Hospital. June 28.
ROSS. Mr. and Mrs. August, Daughter. Box 1128, R. F. D. June 22.
ROTHBLATT. Mr. and Mrs. Morris, Daughter. Hollywood C. B. M. Hospital. June 26.
SELL. Mr. and Mrs. Joseph, Daughter. Southwest General Hospital. June 24.
SPIHAR. Mr. and Mrs. Addison, Daughter. 2804 Newell street. June 23.
STURGIS. Mr. and Mrs. James, Daughter. Methodist Hospital. June 26.
THOMPSON. Mr. and Mrs. Howard, Daughter. Good Samaritan Hospital. June 24.
WALKER. Mr. and Mrs. Jonathan, Daughter. Good Samaritan Hospital. June 25.
WHITE. Mr. and Mrs. John, Boy. Good Samaritan Hospital. June 27.
WIGGLESMITH. Mr. and Mrs. Albert, Daughter. Good Samaritan Hospital. June 25.

DIVORCE SUITS FILED

BENJAMIN. Bessie against Mose.
BROWN. Pearl against John C.
BROWN. Vera Townsend against James Wesley.
BRUNSON. Margaret against Lewis.
CARR. Sylvia M. against Harry Eugene.
DAVIS. Louis against Gertrude H.
EARL. Alice W. against W. G.
GAY. Shirley Della against Caselus Mason.
GIBBS. Bessie D against Ralph D.
HANNI. Iona against Fred.
JOHANSON. Martha against Arthur V.
JONES. Margaret against Louis N.
KNIGHT. Myrtle B. against Otto E.
KOSTER. John F. against Clara F.
LEACH. Amelia against James.
McCULLOUGH. Ada against Herman.
McLOGAN. Francis W. against Ora.
MILLER. Kathryn A. against Arthur.
MOCHIZUKI. Nellie against Shiitiro.
MORGAN. Berdina against Filis.
MORRIS. Florida against Herman D.
RAUSCH. Jacob against Jenny.
ROUNDTREE. Norman Joseph against Lita May.
SIAS. Faustino S. against Jesus C.
STUART. Herbert against Caroline E.
WADDELL. Edna Katherine against Ray.
WOLFE. Edith M. against Maurice J.
WYER. John Bernard against Ada Mary.

DIVORCE DECREES GRANTED

ALLIN. Margaret W. from Thomas E.
BLODGETT. Harry K. from Winifred E.
BUEHLER. William H. from Pearl A.
DAVIS. Griffonio Eva from Robert Stanley.
DEWITT. Olin A. from Gertrude E.
DOBBELINER. Nellie A. from Henry.
DOW. Violet from Joseph.
DUCHARME. Lily Leona from Thomas.
DUNN. Isabella A. from Stephen M.
DUPONT. Irene E. from William F.
GEORGE. Bertha I. from Raymond F.
HARTMAN. Ada E. from John E.
HASKINS. Fern Leona from Thomas C.
HATFLIT. Etta E. from Ernest L.
HIATT. Edna L. from H. H.
HILL. William B. from Janet.
HOORNBEEK. Frances M. from Roy C.
JOHNSON. Grace May from Alex Sylvester.
JOHNSTON. Josephine from Ora B.
KEELER. Paul G. from Hazel G.
KIRKPATRICK. Amy Balmer from Harry Lee.
MURPHY. Ethel from George C.
NELSON. Jesse S. from Isabel.
PATTIE. Vera B. from Robert J.
PETTRIE. Ruth Irene from George D.
POPPLETON. Mary E. from James M.
REACHI. Agnes Ayres from S. Manuel.
ROBERTS. Helen D. from Lemuel C.
ROBERTS. Louise Courtney from George M.
SCHMIDT. Mabel from William.
SHANNON. Helen from Louis.
SMITH. J. H. from Mary J.
SMITH. Odie K. from Burton A.
TEW. Minnie from Roney.
TOBIAS. Mildred Allie from William Ray.
WALTON. William H. from Laura.
WELSH. Emma L. from Joseph E.
WILDING. Adelaide K. from Walter.

OFFICIAL DEATH LIST

Name and place of death—	Age	Date
BROWN, Garry, Los Angeles	50	June 27
FURRMANN, Anna, Los Angeles	17	June 28
HALL, Edward, Los Angeles	55	June 23
JOHNSON, Eleanor, Los Angeles	25	June 27
KNEISLEY, Hovey, Los Angeles	10	June 28
LANDERS, Garrett, Los Angeles	58	June 27
MORLEY, Miles, Los Angeles	86	June 27
OTIS, Watson, Los Angeles	59	June 27
QUEREAU, Bas, Los Angeles	45	June 28
SNYDER, Francis, Los Angeles	11	June 21
SOLER, Maria, Los Angeles	39	June 27
TUTTLE, Gertrude, Los Angeles	63	June 27
VENTAL, Harry, Los Angeles	55	June 23
WEISS, John, Los Angeles	67	June 27

DEATHS

With Funeral Announcements.

BAILEY. At 5528 Seventh avenue, Charles C. Bailey.
Remains at chapel of Ivy H. Overholtzer, 5719 South Flower street. Notice of funeral later.

BELTRAN. David O. Beltran.
Funeral today at 9:30 a.m. from chapel of Gus Alvarez & Moore.

BERGER. June 29, at 234 North Beachwood Drive, Ida Tindolph Berger, beloved wife of Harry Berger; mother of Mrs. Mary R. Miller of Chicago, Ill., and Harry H. Berger of Los Angeles.
Remains will be forwarded today to Pierce Brothers in Vernon, Ind., for services and interment Sunday, July 3.

BESSONETT. Funeral services by Charles P. Bessonett, brother of Clifford Kellogg Bessonett, father of Annetta, Josephine, George and Charles, son of George P. Bessonett, will be held Friday at 10 a.m. from Wheat's undertaking parlors, 218 South Berkeley avenue, Huntington Park.

BRITTON. John H. Britton, aged 76 years, beloved father of Mrs. R. E. Hood of Salt Lake City.
Remains in care of the Ruppe Mortuary, 942 South Figueroa street. Notice of funeral later.

BROWN. Accidentally, June 28, Joseph Brown, beloved husband of Addie Brown; loving father of Thomas B. Terry and Mrs. Mary Melville. Funeral services Saturday, July 2, at 1:30 p.m., from chapel of R. C. Dellenbaugh & Co., 630 Venice Boulevard.

BRUSH. The funeral of Nancy Chaplin Brush, aged 9 years, will be held from The White Company, 604 West Washington street, today at 2 p.m.

BUTLER. Services for David S. Butler will be held today at 3 p.m. from the Ruppe Mortuary, 942 South Figueroa street.

CARRILLO. At 1585 West Twenty-first street, Inez Estella Carrillo, aged 17 years.
Services Friday, July 1, at 8 a.m., from St. Agnes Church, West Adams street and Vermont avenue. E. B. McCormick, funeral director, in charge.

CASE. Services for Miss Case, late of 3334½ West Twenty-second street, will be held today at 3 p.m. from the Ruppe Mortuary, 942 South Figueroa street.

CHAMBERLAIN. Mrs. Laura P., late of 537 West Olive street, Inglewood.
Funeral services today at 10 a.m. from the Bramble Funeral Church, 1816 Tuberman street.

CHISHOLM. The funeral services of Mrs. Carrie E. Chisholm will be held today at 9 a.m. from the chapel of W. A. Brown, 1815 South Flower street.

CLARK. June 24, August C. Clark, aged 92 years. Remains at Edwards Brothers.

CRAWFORD. Services for Jessie Ruth Crawford, late of Gardena, Cal., beloved wife of William S. Crawford, mother of Willis Chester Lemuel, Charles and Louise Dale, will be held Friday at 10 a.m. from the Ruppe Mortuary, 942 South Figueroa street.

DILLON. At Alhambra, June 29, 1927, Dr. Marion Dillon, aged 53 years, a native of Missouri, beloved husband of Ethel K. Dillon.
Funeral Saturday afternoon at 2 o'clock at First Christian Church, Fourth and Commonwealth streets, Alhambra, under auspices of Alhambra Commandery, K.T. Interment, San Gabriel Cemetery. Turner, Stevens & Turner, Alhambra, directors.

DUKE. Kenneth Duke.
Funeral today at 2 p.m. from chapel of Gus Alvarez & Moore.

FUHRMANN. Amelia, in her 17th year, beloved mother of Nellie M. Smith of 574 Bruce street, sister of Fred Gaschott of Seattle, Wash., and William Gaschott of Los Angeles.
Funeral today, June 30, at 2 p.m., from the Hyde Park Congregational Church, Hyde Park and Angeles Mesa Drive. Interment, Rosedale. Arnold & Mispagel, directors.

HARDY. Harry Hardy.
Announcement of funeral later by the Ruppe Mortuary, 5909 Compton avenue.

HAWKINS. June 27, William Henry, husband of Olive Hawkins.
Funeral services at chapel of Breese Bros. & Lloyd, 1750 East One Hundred and Second street, today at 2 p.m.

HIRST. June 29, Edward Hirst.
Notice of funeral later. W. A. Brown, funeral director.

JONES. Funeral services for Emma Jones will be held Friday, July 1, at 2 p.m., from the Welsh Presbyterian Church, Twelfth and Valencia streets, followed by services at the grave in Inglewood Park Cemetery under auspices Gardenia Chapter, No. 266, O.E.S. Edwards Brothers, directors.

LAPHAM. Ida Isabel Lapham, late of 9022 Vista Grande street, Sherman, beloved wife of Willis L. Lapham, mother of Harry W. and Floyd W. Lapham; sister of Mrs. H. Larsen, Mrs. E. Weits and Rodney P. Alger.
Services will be held today at 2 p.m. from the Hollywood Crematory chapel, under direction of the Ruppe Mortuary, 942 South Figueroa street.

LOESBY. At 1666 West Forty-fifth street, June 29, William E., beloved husband of Sophia Loesby.
Remains at Breese Brothers. Notice of funeral later.

LUPFER. At 2049 West Twenty-ninth street, June 28, Will C. Lupfer, husband of Maud B. and father of Richard James Lupfer.
Funeral services at the West Adams Methodist Church, West Adams and La Salle streets, Friday at 2 p.m. Breese Brothers, directors.

MARS. Amaury.
Remains at parlors of Godsoe & Martinoni.

MATIGNON. At Santa Ana, Bertha Matignon, beloved wife of Albert Matignon, loving mother of Charlotte Fourati, Marie Harrington and Louis Matignon.
Funeral services Friday, July 1, at 10:30 a.m., from the chapel of Reed Brothers Co., 721 West Washington street.

McCONNELL. On 1525 North Avenue 50, Emma Anna McConnell, beloved mother of Mrs. W. H. Miner.
Funeral services at Crouse's, Highland Park, today at 10 a.m.

MOLINA. Joseph Molina.
Funeral July 1 at 10 a.m. from chapel of Gus Alvarez & Moore.

MONTANEZ. Mrs. Frances Montanez.
Funeral today at 9:30 a.m. from 3809 East First street. Gus Alvarez & Moore, directors.

MOORE. Sarah A., aged 80 years, at Long Beach, Cal., where she was a resident for fifty years, loving mother of Mrs. S. W. Wood of Pasadena, Mrs. Luther Flood, Misses Georgia and Nellie Moore, all of Long Beach.
Services Friday at 2 p.m. at Rosedale Cemetery chapel. Patterson & McQuilkin, Long Beach, directors.

MUNN. At 515 West Colorado Boulevard, Glendale, Ralph E. Munn, beloved mother of Mrs. Durah A. Bundy, Miss Addie and Horace H., John K. and Arthur G. Munn.
Funeral services at Cresse's, Eagle Rock, Friday at 9:30 a.m.

MYERS. June 29, David Myers.
Remains at the chapel of W. A. Brown, 1815 South Flower street. Notice of funeral later.

NORWOOD. In this city, June 29, 1927, Douglas Norwood, aged 89 years, beloved father of Albert M. Norwood of this city and Frank Norwood of Montebello, Cal.
Remains at Robinson & Adair Mortuary, 817 Venice Boulevard.

OATEY. Accidentally, June 28, Lu Setta Ann, widow of the late Samuel Oatey and mother of William Clifford Oatey.
Funeral at the Little Church of the Flowers, Forest Lawn, Friday, 11 a.m. Breese Brothers, directors.

OTIS. June 27, Watson D. Otis, aged 38 years, beloved husband of Mrs. Helen S. Otis.
Funeral services will be held Thursday, June 30, at 2:30 p.m., from his late residence, 2355 Cahuenga avenue.

PICKERING. Services for Blanche Pickering will be held today at 1 p.m. from the Ruppe Mortuary, 942 South Figueroa street.

SCRIMSHER. June 25, William Austin Scrimsher, aged 33 years, beloved husband of Mamie E. Scrimsher.
Remains will lie in state at chapel of the Central Avenue Undertaking Co., 3600 Central avenue, until 9 a.m. Saturday, July 2. Services will be held at 2 p.m. from the I. M. Knispeyder chapel, Colton, Cal.

SHOFE. The funeral services of Kate Shofe will be held Friday at 10 a.m. at chapel of Graham & Isbell, 915 West Washington street.

DEATHS

With Funeral Announcements.

STEPHENS. Of 3283 Sawtelle Boulevard, Palms, Cal., Viola Hazel, beloved wife of Lewis B. Stephens, mother of Robert L. and Ruth M. Stephens of Palms; sister of Gladys M. Poole of San Pedro and daughter of Mr. and Mrs. Theodore Holmes of Inglewood.
Funeral Friday, July 1, at 2 p.m., from the United Brethren Church, Palms. Fred A. Finch, Inc., in charge.

STEVENS. At 1856 Farnam street, June 28, George Sherwin, beloved husband of Mary A. Stevens; loving father of Lydia Evans and Estelle Ridge.
Funeral services Friday, July 1, at 2:30 p.m., from chapel of R. C. Dellenbaugh & Co., 630 Venice Boulevard, under auspices of Golden State Lodge, F. & A. M.

THOM

JUNE 30, 1927.—[PART I.]

His Education Assured!

Thanks to His Parents, Who Have Used Foresight and Wisdom

Very fortunate indeed is the young American pictured above, standing beside the ten-year old Avocado tree. His school and college education is to be financed by [illegible] Avocado grove at [illegible]. The young [illegible] brothers [illegible] much [illegible] boy, [illegible] is [illegible] for [illegible] child's [illegible] Avocado grove [illegible]

PHILLIPS-HAMBAUGH REALTY CORPORATION
Second Floor 714 S. Hill St.
Name.....
Address.....

Teeth as Low as $5. Best Set $7

[illegible] white pin teeth made, as nature [illegible] wish you pay, including your choice of [illegible] rubber .....

THE WONDER PLATE
All flesh color. No rubber. Odorless. Unbreakable. Drop them; stamp on them; will not break. The latest advancement in dental art.

My Extremely Low Prices
Teeth as low as $7.50
Gold Crowns (22-karat) ..... $4.00 up
Bridgework (22-karat) ..... $4.00 up
Porcelain Crowns ..... $4.00 up
Silver Fillings $0.50
Teeth Extracted (Painless) $0.50
Old gold or valuable. I pay cash or allow you full value for it on dental work.

NOT A DENTAL PARLOR, A PRIVATE high-class, up-to-date, SANITARY office with electrical instruments, and all modern appliances, where you will be attended to promptly by competent dentists. EXAMINATIONS FREE
Dr. Medcraft
Santa Fe Arcade Theater Building, Third Floor
536 S. Broadway
Hours: 8:30 to 6; Sun., 9 to 12. Tuccor 5236

Try the New Cuticura Shaving Stick
Freely Lathering Medicinal and Emollient

COUPON
Bank Thrift Coupon
REE---50 CENTS
Globe Map of the World
0 Cents Free.
Cut Out This Coupon
good for 50 cents. Take it with $1.00 in cash to Pan American Bank, Broadway at 8th Street, give it to one of the savings tellers and receive from him a savings pass book crediting your account with $1.50. You will also receive a globe map of the world in the form of a savings bank. Pan American Bank of California wants every man, woman and child to take advantage of this exceptional offer. Clip this coupon NOW. If you can't come to the bank in person, send it and the $1.00 by mail to Pan American Bank, Broadway at Eighth, Los Angeles, the globe and your pass book will be mailed to you.
ny reader of the Los Angeles in Los Angeles or elsewhere.

Southern California Interests. Editorials—News—Business—Society—The Drama.

The Los Angeles Times

Vol. XLVI. THURSDAY MORNING, JUNE 30, 1927.—PART II. 22 PAGES. POPULATION By the Federal Census—(1920)—576,673 By the City Directory—(1927)—1,512,435

JULIAN PLEAS TO BE MADE TODAY

[illegible]-nine Prominent Men Will Face Court

[illegible] Expected to See Oil Case Principals

[illegible] More Surrender and Get Bail Releases

[illegible]-nine prominent Los Angeles [illegible] men, bankers and financiers [illegible] scheduled to appear before Superior Judge Stephens at 2 o'clock this afternoon to enter their pleas to [illegible] brought against them in indictments returned by the county grand jury following an investigation [illegible] their asserted operations in Julian Petroleum Corporation stock.

[illegible] of this number already [illegible] appeared in court but were granted a continuance to prepare their pleas. The remainder, whose names were not made public when the first group appeared, will attend court for the first time.

[illegible] preparations are being made to handle the crowd which is expected to throng the Hall of Justice because of the prominence of [illegible] involved. With the vast array of legal talent which will be employed to defend those indicted, bailbondsmen, court attendants, and [illegible] it was pointed out that [illegible] space will remain in the courtroom for spectators.

FOUR MORE SURRENDER

[illegible] day of arraignment neared today, four additional men named in indictments surrendered and were released on $10,000 bond each. They were: J. Katzen, Albert Lane, [illegible] and D. Fox. All are charged with conspiracy to violate the usury [illegible].

[illegible] who have been ordered to appear today for arraignment when [illegible] for them to plead will be [illegible] are Charles F. Stern and John [illegible] charged with violation of [illegible] bonus law and embezzlement.

[illegible] W. Hackel, Benjamin Platt E. M. [illegible], Philip Grossman, Louis B. [illegible], E. A. Bell, F. E. Harris, Henry [illegible], Jr., Alvin H. Frank, Joe [illegible], Adolph Ramish, H. M. Halle, William Rhodes Hervey, W. I. [illegible], B. E. Moody, P. L. [illegible], E. H. Rosenberg, Albert [illegible], M. Cohen, D. Fox, S. F. Max [illegible], S. Goodman, D. Rubin and J. [illegible] will be arraigned on charges of conspiracy to commit usury.

[illegible] who are scheduled to enter [illegible] pleas to charges of conspiracy to [illegible] money under false pretenses [illegible] C. Lewis, E. H. Rosenberg, R. [illegible], Charles E. Reese, Louis Berman, William G. Kotteman, T. F. Connell, F. P. Campbell and I. L. Rouse.

MORE ACTION THREATENED

The remaining group ordered to appear to plead to charges of conspiracy to commit usury under indictment No. 3044 is composed of J. [illegible], E. H. Rosenberg, M. Weinstein, J. Stollstein, J. Farbstein, Al[illegible] Frank, H. W. Chotiner, Philip [illegible] and I. O. Levy.

It was reported last night that evidence to be placed before the grand jury when it reconvenes next week will concern a San Francisco pool.

[illegible] Auditorium July 7, next. [illegible] it was erroneously reported [illegible] the meeting was to be held today.

[illegible] Cohn, chief of detectives for the District Attorney, indicated yesterday that stern action will be taken against those who have failed to appear on the charges brought by the grand jury. Some of them are [illegible] to be in Los Angeles and [illegible] will be dispatched to arrest [illegible] unless they voluntarily appear [illegible] Cohn intimated.

[illegible] who are still at liberty are [illegible] and Jack Berman, said [illegible] in New York City; D. Gordon, [illegible] in Europe; David Horo[illegible], Joseph Litkey, A. B. Marcus and [illegible] Kelsey, who are believed to [illegible] California.

WOOD TALKS TO KEYES

[illegible] the co-operation of State [illegible] in the investigation, Will C. [illegible], Superintendent of [illegible] conferred yesterday with Dist.-Attys. Keyes and Harold Davis, his deputy. Woods intimated that action might be taken against [illegible] bankers involved in the [illegible] but declared that the [illegible] institutions apparently had [illegible] to do with them. The State

[illegible] on Page 2, Column 4)

CITY ROCK DEAL DENOUNCED

[illegible] of Protests Halts $650,000 Purchase of Tract for Municipal Uses

The City Hall political machine, undismayed by the outburst of public opinion against its proposed $3,250,000 municipal airport land purchase, [illegible] tried, through the Board of Public Works, to put over a $650,000 [illegible], crusher and loading station deal.

[illegible] objections to the transaction with the board by the California Taxpayers' Association, Commercial Board, Associated General Contractors of America and the [illegible] California Rock Products' [illegible] and others halted consideration of the deal by the board [illegible]. It is expected that the [illegible] will continue their efforts [illegible] the board approve the purchase.

ONLY ONE OFFER

The protestants told the committee that if the board is desirous to buy a lot of rock land, [illegible] and loading stations the [illegible] should be thrown open to [illegible] so that the board will [illegible] it many offers and then [illegible] the best deal possible.

Today's Bible Text

HOPE—And now, Lord, [illegible] wait I for? my hope is in [illegible]. Deliver me from all my [illegible]: make me not the [illegible] of the foolish. Psalm [illegible].

TAKES WING TO BEAT OUT TARDY BELL

Berkeley Student Aviates from Iowa to be on Hand for Summer Session

Finding that the fastest train could not get him from his home at Madrid, Iowa, to California in time for him to begin the summer session at Berkeley, James Hart took his troubles to Wilford Gerbracht, president of the Gerbracht aeronautical Company of Ames, Iowa, who jumped into an airplane with Hart at 5 a.m. Sunday and arrived at Clover Field at 10:50 a.m. yesterday.

JAMES HART, JR.

Mr. Hart, who spends his vacations at Madrid and who now is entering his third year at Berkeley, left Los Angeles last night for the college in the north, while Mr. Gerbracht proceeded to Beverly Hills to visit his sister, Miss Helen Ada Gerbracht.

"I wanted a vacation, anyway, and I wanted it in California and saw no reason why I shouldn't bring the boy with me," said Mr. Gerbracht. "My friend, Frank Goodale of Ames, will arrive in Los Angeles next week by auto, but will return home with me in the plane."

WILFORD GERBRACHT.

Mr. Gerbracht and his companion flew in a travelair biplane, Curtis OX5 motor, ninety horsepower, bringing three large suitcases besides other equipment. They reported flying conditions excellent, excepting for two rainstorms encountered between El Paso, Tex., and Lordsburg, N. M. Poor gas service at some stops and cactus thorns at Tucson and Gila Bend added to their delay.

OLD COUNCIL PACKS UP TO QUIT DESKS

Final Dreary Session Not Even Lightened by Permit for Members to Smoke

Nine City Councilmen who will not be members of the new City Council which takes office tomorrow began cleaning out their desks yesterday at the City Hall.

The Council held a long session in an effort to clear the files for the incoming Council. When it was proposed to hold a night session for this work, Councilman Sparks, who is retiring from the Council, said:

"A lot of us will be busy packing our trunks, so let's keep in session until the work is completed." It was so ordered.

Then the suggestion was made that the weary Councilmen might smoke while the clerk read ordinances and the president put the roll calls.

In order to impress the Councilmen-elect present, the Council majority said "No smoking."

Councilman - elect William M. Hughes of the Fourth district attended yesterday's session of the Council and was introduced to the Council by President Workman, whom Hughes defeated at the May 3 primary election.

BRITISH DOMINION FROLIC TOMORROW

Canadian, Irish, British and Australian members of the Canadian Society of Southern California will have a carnival, frolic and reunion tomorrow evening at the Goldberg-Bosley Ballroom, Sixteenth and Flower streets, celebrating the sixtieth anniversary of the Confederation of Canada. Miss Phillis Gibbs of Australia, beauty contest winner, will be the guest of honor. Col. A. G. Fonseca is to officiate as master of ceremonies.

HARBOR BOARD HAS COLD FEET

Parrot-Supported Stevedore Scheme Falls Flat

"But 'The Times' Didn't Do It," Asserts Allen

Steamship Men Elated Over Complete Victory

The steamship companies operating at Los Angeles Harbor won a complete victory against the Parrot City Hall political machine, when President Allen of the Board of Harbor Commissioners announced at yesterday's meeting that the application of the Western Terminal Company for a stevedoring concession at the municipal docks has been denied. Every steamship company at Los Angeles Harbor had protested against granting the concession.

The Harbor Board denied a similar application two years ago. This year the Western Terminal Company of San Francisco filed the application and obtained support for it from Boss Parrot, who, in turn, passed the orders on to President Allen to grant the permit.

THEY JUST LAUGH

San Francisco political allies of Parrot are said to be interested in the company as well as organized labor, which had planned to use the concession as a foothold toward unionizing the Los Angele Harbor water front.

The effort of the politicians and union labor to take away from the steamship companies and give to the San Francisco company the right to handle freight over the docks between the steamships and freight cars was set forth in The Times of last Tuesday. The politicians had planned to have President Allen jam through approval of their concession at yesterday's meeting of the board.

Publicity resulted in filling the Harbor Board room with steamship company operators prepared to protest against granting the application. President Allen and Commissioners Meline and Burge conferred for a few minutes and then President Allen opened the board meeting by saying:

"The application of the Western Terminal Company has been denied by the board. I want to say that the article in The Times of Tuesday morning had nothing to do with the board's decision."

The steamship men laughed.

PROTESTS MADE

The application of the Western Terminal Company had been reported against by General Manager Cole and Traffic Manager Sandberg of the Harbor Department in reports to the board. Usually the unfavorable reports from these officials would have caused the board at once to deny the application, but at last week's board meeting President Allen, supposedly working under orders from Parrot, prolonged the discussion over the stevedore concession in order to bring the matter before yesterday's meeting and put it through.

The desired concession was a permit of the San Francisco company to handle freight from steamships to freight cars, work now done by steamship company employees. The steamship operators declared that to permit these outsiders to handle the freight would result in extra charges to shippers, confusion, congestion of freight and damage to shipments for which it would be impossible to locate responsibility.

Fourth Mate Sought at 80 Years of Age

Eighty years of age and married three times before, Louis Newton Smith, 4253 1-2 South Normandie avenue, made application yesterday for a license to wed Alice W. Waite, 68, of Chicago. According to the application this is not her first matrimonial venture, recording one previous marriage.

Smith is a former Chicago railroad man and comes to California periodically for his health, according to neighbors. No details of the wedding could be obtained at the home of Mr. Smith, where he lives with his daughter, Rose Havens.

As Verdict of Guilty Was Announced

Consoled by Constant Friend

Dorothy Mackaye, in center, with Helen Wilkinson, her companion, who is attempting to calm her grief, shown at left. An unidentified friend of the actress is shown in the rear and Attorney Geisler on the right.

HELP URGED IN FIGHT ON FIRE PERIL

Extra Precautions Said to be Necessitated Now by Hot Weather

A general appeal to the public to aid in the fire prevention campaign in the San Bernardino National Forest "by observing a few reasonable restrictions" has been broadcast by S. A. Nash Boulden, forest supervisor.

Mr. Boulden pointed out that this year forestry officials are faced with an unusually critical condition, because of the Weather Bureau's prediction of higher temperatures and lower humidity, a condition which will increase the fire hazard greatly during the next few days.

This condition, he stated, probably will continue over the July 4 holiday and as a result extra precautions are being taken to prevent an outbreak of fire in the forest. Smoking is prohibited except at improved camp grounds or places of habitation. Fireworks also are barred and camp fires cannot be built except by permit. Extra patrols will be maintained during the next few days to warn all entering the forest and to ask co-operation in limiting the fire hazard.

TIOGA HIGHWAY INTO YOSEMITE OPEN TODAY

Tioga Road into Yosemite National Park will be open for motor travel today, according to telegraphic advices received last night by the Automobile Club of Southern California. This means that motoring parties planning to spend the Fourth in the park will be able to use the Tioga Road if they wish, instead of awaiting until July 10, which was the earliest date it was expected this road would be open.

PAVING PETITIONED

Property owners yesterday petitioned the City Council to pave Electric street from Silver Ridge avenue to Hidalgo avenue.

JURY INDICTS DE LA HUERTA

Former Provisional President of Mexico Charged With Plot to Violate Neutrality Laws

Adolfo de la Huerta, former provisional President of Mexico and who has openly admitted that the revolutionists in Mexico are fighting under his banner, yesterday was indicted by the Federal grand jury here on a charge of conspiracy to violate the neutrality laws of the United States. Indicted with the former Mexican government head are his secretary, Louis Gayo alias M. Espinoza, and eight aides.

De la Huerta is charged with having conspired to ship arms from San Francisco, Los Angeles and El Paso to Tucson, Ariz., in furtherance of an asserted revolutionary plot against the government of Mexico.

ADOLFO de la HUERTA.

Department of Justice agents two months ago intercepted a truck of arms near the border, and it was following an investigation, that the name of de la Huerta was brought into the investigation.

Those indicted by the grand jury in addition to the former president and his secretary are L. G. Lestch, John Doe, Gallegos, Alfonso Gomez, Morentin, Manuel Espinosa, Francisco Ferris, Enrique Breceda, J. Ross Boles and Frank Thayer. Bonds of each of the defendants was recommended at $5000. De la Huerta and Morentin already have posted bonds in Los Angeles with United States Commissioner Head and the remainder of the defendants are to surrender and post bonds within the next forty-eight hours, it was stated.

FOLLOWS ESTRADA ATTEMPT

The indictment of De la Huerta and his companions follows close upon the heels of the revolutionary plot, exposed recently by Department of Justice agents, which involved Gen. Enrique Estrada, former Mexican Secretary of War. Estrada and twelve of his companions last February were found guilty of conspiracy to violate

(Continued on Page 2, Column 3)

STRIKE-TORN RANKS FILL UP QUICKLY

All Evidences of Union Walkout at Dye Works to be Gone by Tomorrow

Practically all evidence of the union strike at the City Dye Works Tuesday will have been wiped out by tomorrow and the inconvenience to the plant will not have amounted to a great deal, C. M. Brennan, president of the works, said yesterday.

"I was surprised at the readiness with which we are able to fill our depleted ranks with skilled workmen," he said. "It seems that there are many nonunion experts in our line here and when they heard of what the union did they came and are still coming. I believe we will have every single vacancy filled by Friday."

President Brennan said union agents had been working secretly among his employees and had led about 100 of them to believe that it would be to their advantage if they would join the union and that the plant could be unionized if they would threaten a strike. When the agitators demanded complete unionization and recognition of the union, Brennan refused to bar nonunion workers and about 100 unionized employees walked out. Brennan said about 115 remained and with these and recruits from skilled circles he will continue to operate on the open-shop or American plan of no discrimination between union and nonunion workmen.

MISS MACKAYE FOUND GUILTY

Actress Collapses as She Realizes Verdict

Faces One to Three Years Over Husband's Death

In Cell With Iris Burns; Sentence Saturday

Dorothy Mackaye was found guilty yesterday of compounding a felony in concealing the facts connected with the death of her husband, Ray Raymond. The verdict was returned in Superior Judge Burnell's court at 4:50 p.m. by a jury of eight women and four men and means Miss Mackaye must serve a one-to-three-year term in San Quentin or six months in the County Jail.

Immediately after the verdict was brought in Defense Attorneys Jerry Geisler and Roger Marchetti indicated they will file a motion for a new trial which, if denied by the trial judge, will be followed by an appeal to the Appellate Court. Dep. Dist.-Attys. Kemp and Murray prosecuted Miss Mackaye.

Her lips quivering and her body shaking like a leaf, Miss Mackaye clung to the arms of her chair as Court Clerk Radale read the verdict. After the jurors filed out of the courtroom she broke into tears and fell into the arms of her "girl friend," Helen Wilkinson.

The verdict was arrived at by the jury after it had deliberated three hours and fifteen minutes. H. E. Binkley, 1348 Orange street, who was foreman, said that twelve ballots were taken before they agreed. At the outset the vote was eight to four for conviction, two women and two men voting for acquittal.

WOMAN CHANGES

On the following ballots one woman changed over to the majority and then the other woman voted for conviction. In the final stages of the balloting, the two men held out to acquit. On the eleventh ballot, it was said, one of the men changed his vote to conviction, leaving the jury standing 11 to 1 when the court was notified they wanted further instructions as to circumstantial evidence. Following this they retired again and shortly thereafter returned the verdict.

The statute leaves the length of the sentence Miss Mackaye must serve to the trial judge. He may sentence her to serve an indeterminate term of one to three years in State's prison or if there are mitigating circumstances six months in the County Jail.

Judge Burnell fixed Saturday at 10 a.m. as the time for the passing of sentence.

Miss Mackaye's bond of $5000, upon which she had been at liberty pending and during her trial, was exonerated and she was remanded to the custody of the Sheriff and taken to a cell in the County Jail by a matron.

Last night, Miss Mackaye was in the County Jail, sharing her cell with Iris Burns, convicted of manslaughter in connection with the Kerrick killing. The actress retained her composure even in her cell but was obviously under great strain. She spent a good part of the evening in chatting with Miss Burns and other prisoners who are awaiting sentence. They gave the actress a vociferous reception and instructed her in the routine of jail life.

The actress had little to say, but did comment on her "new cute little dress," the shapeless blue denim that she must wear while in jail.

Kelly, likewise, was reticent but he expressed sorrow over Miss Mackaye's conviction and added that he felt an injustice had been done.

SECOND CONVICTION

This marks the second conviction as a result of Raymond's death, which was caused by a fist fight between Paul Kelly and Raymond over the former's affections for Raymond's wife. Kelly is to be taken to San Quentin tomorrow to start serving his one to ten-year term. His case

(Continued on Page 2, Column 5)

The Lancer

by Harry Carr

"AND who," asked a little film star, innocently, "is this John Drew?" Thus, so quickly, do the new generations push the old aside!

Incidentally, her bonehead question shows something else; that the great shortcoming of half the people struggling for success is lack of general culture, rather than lack of technical equipment.

THEY STILL REIGN

The older generation, however, is going out with flying colors.

The greatest theatrical triumphs of the year have been made by actors of long experience . . . Florence Reed in the "Shanghai Gesture;" Lucille LaVerne in "Sun Up;" and Nazimova in a one-act play in London.

The "reigning favorites" of the present-day stage are not so much. I have never seen any actress in whom I was so disappointed as Helen Menken. Touted as the greatest emotional actress in the universe—or several universes—she was, in "Seventh Heaven," in every way inferior to this lovable child, Janet Gaynor, who acted the same part in the films.

JOHN DREW

John Drew was not a great actor, but he had a charm and a finish that no young actor of the stage or screen begins to approach.

AFFECTIONATE COMBATS

I wish I knew where they hold prize fights such as you see in the movies . . .

Where one fighter, then the other, is on the floor—and the villain is finally knocked out cold, and kicking.

Every time I go to a prize fight it resembles the affectionate reunions of old-home week.

POPPYCOCK

American history may be poppycock, as publicly suggested by Lieut.-Col. Dickson, U.S.A., retired.

But would the literal facts help much, after all?

MUCKRAKING HEROES

A microscopic view of history would take considerable glow out of our national hero tales. But to what end? We'd better let them continue to glow.

It is much better to remember how the Rough Riders charged up San Juan Hill than to remember how our talented quartermaster department got so mixed up that they sent the guns of a battery in one transport, the horses in another, and the men in a third, and never found them again; or how huge supplies of ammunition that didn't fit the guns triumphantly were hurried to the front.

'WARE TH.. COOK!

The testimony shows that Agnes Ayres's temperamental husband gave full fling to his wrath with his fingers clutched about her much photographed throat, but exercised due caution about the way he spoke to the cook—an Irish young lady.

A COLOR QUESTION

An old-fashioned camp meeting where the folks rolled around on the floor and got the "gift of tongues" has created a rebellion in a fashionable Fifth avenue church.

The chief objection to this procedure is that it is an outrageous poaching upon the prerogatives of the colored race.

CURB SET-BACK ORDERED

The curbs on the east side of Park View street at Westlake Park were ordered cut back seventeen feet yesterday by the City Council in order to widen Park View street.

DEATH VALLEY SCOTTY FINALLY FOILED

Life Saddened by Refusal of Special Train East on Fourth

LIFE is just one disappointment after another to Death Valley Scotty, the distance annihilator from the arid wastes. He came to Los Angeles yesterday all primed for a record-breaking dash to New York on July 4, but was informed by Santa Fe officials there was no use even talking about a special train on that day.

Money was no object, Mr. Duffy of the Santa Fe told him. It was a matter of open and shut impossibility. Furthermore, neither Mr. Duffy nor any of the other railroad officials waxed particularly enthusiastic about Scotty's proposal to cover the distance between here and Chicago in thirty-eight hours. The road's fastest train, The Chief, requires sixty-three hours for the trip, they told him, but even yet the man from Death Valley was not convinced.

He still thought punching holes in the atmosphere aboard a two-mile-a-minute flyer would be a very fitting way to observe Independence Day.

"But it would mean that all our other trains would have to take the siding," railroad officials protested "and travel is too heavy just now to even think of such a thing. A little later we may be able to accommodate you, Mr. Scott, but not on July 4."

With a deep sigh, Scotty tucked his elephantine roll of bills back into his coat pocket and prepared to depart. As he neared the exit, he turned hopefully as if expecting that perhaps the objectors might have a change of heart. They did not, however, so Scotty bowed himself out with the assurance that he would think it over and pick out another date.

STATE RIVER BOARD MEETS

Commissioners, After Unofficial Session in City, Back Plan for Seven State Parley

The California Colorado River Commission, appointed last week by Gov. Young, met for the first time in informal discussion yesterday in the offices of the Department of Water and Power. The meeting was unofficial, inasmuch as the legislative act creating the commission does not become effective until July 29.

The members of the commission are former Mayor Frank Bacon of San Diego, chairman; Earl C. Pound, president of the board of directors of the Imperial Irrigation District, and W. B. Mathews, special counsel for the Department of Water and Power. Also present were Charles P. Squires, chairman of the Nevada River Commission, and Charles Childers, attorney for the Imperial Irrigation District.

No formal statement was issued by the commissioners. They said, however, in connection with published accounts of the plan of Gov. Dern of Utah to hold a seven-State meeting early in August, that they are in favor of the proposal to bring all the Colorado River basin States in accord, to present a united front to Congress at its coming session.

PARLEY DATE SET

The conference is scheduled tentatively for Salt Lake City on August 10, according to the dispatches, which declared that Gov. Dern first will confer with the upper-basin State executives, urging them to join in an invitation to the Governors of the lower-basin States, the invitation to include the river commissions.

"While we have no direct information on the subject," said Chairman Bacon, "we are in thorough accord with the proposal, and expect to recommend its acceptance to Gov. Young."

The dispatches from Salt Lake City stated that all the difficulties between Arizona and California over the river had been removed except the division of water. This came as somewhat of a surprise to the commissioners, inasmuch as Arizona, when the tri-State conferences broke up, still was demanding a royalty of $6 per horsepower for hydroelectric power to be developed at the proposed Federal plant at Boulder Canyon.

BOARD NOT NOTIFIED

"We have received no information to indicate that Arizona has changed her attitude on the power question," said the commissioners.

Mr. Squires expressed the hope that at the conference the Santa Fe compact will be ratified again, and that the agreement need not be entirely rewritten.

"If the instrument is revamped, necessitating ratification by the

(Continued on Page 2, Column 3)

AUNT HET

BY ROBERT QUILLEN

"It looks like ever' time I make a new dress, somebody I despise gets one just like it."

(Copyright, 1927, Publishers Syndicate)

WHAT'S DOING today

Southern California Manufacturers' Exhibit, Southwest Bldg., 130 South Broadway. Daily, 9 to 5. All welcome.

Los Angeles Chamber of Commerce board of directors and foreign trade club committee meetings, committee rooms, Chamber of Commerce Building, 12:15 p.m.

Proximo Club luncheon meeting, Westlake Park Pavilion, 635 South Alvarado street, noon. Miss Alida Bowler will speak on "Public Co-operation With Chiefs of Police in Law Enforcement."

First annual public health institute lecture series, Patriotic Hall, 1816 South Figueroa street. Popular lectures section, 7:30 p.m., "Infant and Maternal Hygiene."

Democratic Luncheon Club meeting, Alexandria, noon. Congressman Joe Crail will speak on "The California-Arizona Situation."

Delta Kappa Epsilon luncheon, University Club, 614 South Hope street, noon.

Delta Chi Alumni luncheon, University Club, 614 South Hope street, 12:15 p.m.

Brotherhood Club luncheon meeting, Y.M.C.A. Building, 715 South Hope street, noon. Herman Nater will speak on "The New Idealism of the Chamber of Commerce."

Philanthropy and Civics Club luncheon meeting, clubhouse, 1419 South Wilton Place, noon.

Squires Side Ebell Club picnic fiesta, Exposition Park, all day.

Los Angeles branch, Woman's Christian Temperance Union meeting, First Methodist Church, Eighth and Hope streets, 2 p.m.

Garfield Study Club meeting, clubhouse, afternoon. "Friendship" program.

Helen Jean Christie Tent, No. 17, Daughters of Union Veterans of the Civil War, reception to department officers, Patriotic Hall, 1816 South Figueroa street, 8 p.m.

Manford Lodge, Jolly Jokers' Club meeting, 975 South Hoover street, 8 p.m.

Tourist motion pictures, Hollywood Chamber of Commerce, 6820 Sunset Boulevard, 10:45 a.m. "The Making of the Movies."

Southwest Museum exhibit, Marmion Way and Avenue 46, afternoon.

Los Angeles Museum exhibit, Exposition Park, 10 a.m. to 4:30 p.m.

Free permanent California exhibit, scenic motion pictures, State Exposition Building, Exposition Park, 10 a.m. to 5 p.m.

Illustrated lectures, scenic motion pictures, Chamber of Commerce, 10 a.m. to 4:30 p.m.

Mission Play, New Mission Play Theater, San Gabriel, afternoon.

Band concert, Westlake Park, 8 p.m.

Baseball, Wrigley Field, 2:15 p.m. Hollywood vs. Missions.

Motion Pictures

California, Eighth and Main—"The Fly Raider."

Carthay Circle Theater, Wilshire at Carthay Center—"Seventh Heaven."

Criterion, Grand and Seventh—"Flesh and the Devil."

Figueroa, Figueroa and Santa Barbara—"Fast and Furious."

Forum, Pico and Norton—"The Missing Link."

Grauman's Chinese, Hollywood and Orange—"The King of Kings."

Grauman's Egyptian, 6708 Hollywood Boulevard—"Topsy and Eva."

Loew's State, Seventh and Broadway—"The Prince of Headwaiters."

Metropolitan, Sixth and Hill—"Man Power."

Million Dollar, Third and Broadway—"Chang."

Orange Grove, 730 South Grand—"Cabinet of Dr. Caligari."

Rialto, 812 South Broadway—"Cradle Snatchers."

Tally's, 833 South Broadway—"The Yankee Clipper"

West Coast Alhambra, Hill near Eighth—"Lost at the Front."

West Coast Uptown, Tenth and Western—"Babe Comes Home."

Stage

Belasco, Eleventh and Hill—"The Great Necker."

Biltmore, Fifth and Grand—"Shanghai Gesture."

Egan Theater, Pico and Figueroa—"Sun-Up."

El Capitan, Hollywood and Highland—Dark.

Hollywood Playhouse, 1733 North Vine—"The Little Spitfire."

Majestic, Broadway at Ninth—"Ali God's Chillun."

Mason, Broadway between First and Second—Dark.

Morosco, 744 South Broadway—"Sure Fire."

Music Box, Hollywood and Gower—"Peggy Ann."

Philharmonic Auditorium, Fifth and Olive—Dark.

Playhouse, 940 South Figueroa—"Abie's Irish Rose."

Wilkes's Vine-street, Vine between Hollywood and Sunset—"The Geisha."

Varieties

Burbank, Sixth and Main—"Lindy Lou."

Hillstreet, Eighth and Hill—Joe Frisco.

Orpheum, Broadway between Eighth and Ninth—Florence Moore.

Pantages, Seventh and Hill—Ben Bernie.

MONEY SAVED ON STATE COAL BILL

BY BUYING EARLY PURCHASING AGENT GETS REDUCTION OF 26 CENTS

SACRAMENTO, June 29. (AP)—Shopping early and avoiding the rush, W. O. McMillin, State purchasing agent, has just placed an order for 1460 tons of range coal for seven of the State's penal and corrective institutions, hospitals and homes. The price per ton for the supply for six of the institutions was $5.24 at the mine, a saving of 26 cents from the figure quoted last year. The final cost, however, will include the freight in addition and will range from $6.24 to $6.64 per ton.

For Stockton State Hospital 800 tons of fuel was ordered for the year, with 50 tons being ordered for Agnews Hospital, 400 tons for San Quentin Prison, 200 tons for the Sonoma State Home, 120 tons for Napa State Hospital, 150 tons for Preston School of Industry and 50 tons for the Veterans' Home.

The San Quentin supply will be delivered at the prison by the King Coal Company for a flat rate of $6.85 per ton. The balance of the supply will come from Utah and Wyoming, from mines owned by the Utah Coal Sales Agency, and will cost $2.24 per ton, plus the freight.

BUSINESS BREVITIES.

[Advertising]

The Times Branch office, 621 South Spring street. Advertisements and subscriptions taken. Telephone MEtropolitan 6700.

THE WEATHER

[Official Report]

LOCAL OFFICE, U. S. WEATHER BUREAU, Los Angeles, June 29.—[Reported by H. B. Hersey, Meteorologist.] At 5 o'clock a.m. the barometer registered 29.94; at 5 p.m., 29.89. Thermometer for the corresponding hours showed 61 deg. and 73 deg. Relative humidity, 5 a.m., 85 per cent; 5 p.m., 39 per cent. Wind, 5 a.m., southeast, velocity 3 miles; 5 p.m., southwest, velocity 7 miles. Temperatures, highest, 74 deg.; lowest, 59 deg. Rainfall for season, 17.76 inches; normal to date, 15.61 inches; last season to date, 17.86 inches. Barometer reduced to sea level.

WEATHER CONDITIONS.—June 29: Low air pressure continues along the Central Canadian boundary and to the southwest, with scattered showers over the intermountain plateau region. Rain also is reported from the Canadian Northwest and North Pacific, Gulf and North Atlantic coasts. Temperatures are higher and above normal throughout the Middle West, while it is still cool on the western plateau. In Southern California yesterday the weather continued fair, with moderate temperatures. It was cloudy or foggy this morning from the sea to the mountains. Fair weather and moderate temperature may be expected in this vicinity Thursday, with fog or clouds in the morning.

SUN, MOON AND TIDES.—Los Angeles, June 30: Sun rises 4:45 a.m., sets 7:06 p.m. Moon rises 6:00 a.m., sets 8:45 p.m. Los Angeles Harbor, June 30: High tides, 10:17 a.m. and 9:47 p.m.; low tides, 4:37 a.m. and 3:32 p.m.

LOCAL TEMPERATURES.—June 29: Minimum and maximum temperatures from Southern California points, reported yesterday to the Los Angeles office of the U. S. Weather Bureau, were as follows:

Stations—	Max.	Min.
Imperial	106	65
Los Angeles Harbor	71	59
Mt. Wilson	80	50
Newport Harbor	69	59
Pasadena	83	53
Pomona	91	54
Porterville	90	53
Rancho Santa Fe	74	50
Redlands	96	51
Riverside	96	51
San Bernardino	96	52
Santa Ana	79	55
Santa Barbara	73	52

LOCAL FORECAST

For Los Angeles and vicinity: Fair, with moderate temperature, Thursday and Friday; light or cloudy in the morning.

STATE FORECAST

SAN FRANCISCO, June 29.—Weather forecast: San Francisco and vicinity: Fair; somewhat cooler in the afternoon; moderate north to west winds.

Northern California: Fair, but with fog near the coast at night; continued warm in the interior, cooler, however, in the Sacramento valley; moderate northwest winds.

Sacramento, Santa Clara and San Joaquin valleys: Fair and warm; moderate northwest winds.

Southern California: Fair, but with fog near the coast at night; normal temperature; gentle westerly winds.

ARIZONA FORECAST

PHOENIX (Ariz.) June 29.—Forecast for Arizona: Thursday and Friday mostly fair; little change in temperature.

COLORADO RIVER

YUMA (Ariz.) June 29. — [Exclusive Dispatch from the U. S. Reclamation Service.] Gauge height Colorado River, 25.1 feet. Discharge, Wednesday, 62,000 cubic feet per second.

TEMPERATURES

Stations—Conditions, 5 p.m.	Tempera-ture—Max.	Min.	Precip-ita-tion
Abilene—Cloudy	92	72	0
Amarillo—Clear	94	62	0
Boston—Cloudy	80	56	.28
Buffalo—Clear	84	66	0
Chicago—Clear	84	70	0
Denver—Cloudy	92	60	0
Des Moines—Partly cloudy	94	68	0
Dodge City—Clear	92	66	0
El Paso	96	68	0
Eureka—Clear	66	52	0
Flagstaff—Clear	72	40	0
Fresno—Clear	94	62	0
Galveston—Cloudy	82	72	.16
Havre—Raining	74	54	0
Helena—Clear	74	50	0
Huron—Clear	96	68	0
Independence	94	62	0
Kamloops—Partly cloudy	68	54	0
Kansas City—Clear	90	74	0
Knoxville—Clear	90	68	0
Lander	84	52	0
Los Angeles—Clear	78	59	0
Memphis—Raining	80	74	.07
Modena—Clear	76	46	0
Needles—Clear	100	76	0
New Orleans—Cloudy	82	72	.60
New York—Cloudy	80	64	0
North Head—Cloudy	58	54	0
Oklahoma—Clear	90	72	0
Phoenix—Clear	98	70	0
Pittsburgh—Cloudy	80	62	0
Portland, Or.—Clear	70	48	0
Rapid City—Partly cloudy	86	60	0
Red Bluff—Clear	96	58	0
Roseburg—Clear	78	50	0
Roswell—Partly cloudy	88	66	0
St. Louis—Clear	94	76	0
St. Paul and Minneapolis—Clear	92	72	0
Sacramento—Clear	94	62	0
Salt Lake City—Raining	64	54	.12
San Diego—Clear	68	60	0
San Francisco—Clear	66	54	0
San Luis Obispo—Clear	88	52	0
Santa Fe	94	56	0
Seattle—Cloudy	72	54	0
Spokane—Clear	78	54	0
Tampa—Partly cloudy	92	72	.01
Tonopah—Clear	92	62	0
Toronto—Partly cloudy	84	72	0
Washington—Clear	86	64	0
Winnemucca—Clear	78	43	0
Winslow—Partly cloudy	94	60	0
Yuma—Clear	100	66	0

Lowden Nurses Indiana Boom for Presidency

CHICAGO, June 29. (Exclusive)—Former Gov. Lowden of Illinois was requested today to permit his name to be entered as candidate for President in the preferential primaries of Indiana of 1928. He is regarded by prominent Republican leaders of Indiana as a strong candidate who could win the support of the farmers.

The request follows a series of booms for Lowden in recent months, one being in Iowa where a movement is under way to choose an Iowa delegation instructed for Lowden. Another was in South Dakota, from which came reports that he was still regarded as the white hope of the farmers, despite the temporary residence of President Coolidge in the Black Hills.

Mr. Lowden replied to the delegation as follows:

"I cannot tell you how greatly I appreciate your visit and your expression of confidence in me on behalf of yourselves and those you represent. All I can say is that I know of no man in all our history who has run away from the Presidency."

MAGNETO LIGHTS ON AUTOS NOW BANNED

STATE WARNS AUTOISTS TIME FOR RE-EQUIPPING CARS EXPIRES SOON

SACRAMENTO, June 29. (AP)—Frank G. Snook, superintendent of the Motor Vehicle Department, today advised motorists and traffic officers that cars equipped with magneto-operated headlights without the use of a battery will be banned from the State highways after September 1. The ban on machines so equipped was enacted by the 1923 Legislature, the time elapsing since then having been extended the owners to permit them to re-equip their cars.

Snook's advice to the officers and motorists was contained in a bulletin instructing the highway patrolmen that they will be expected to enforce the law to the letter. That to the motorists was warning that the time allowed by the law to re-equip their cars with other lights is almost past.

The machines affected by the law are chiefly of ansient model and small and popular make, of which there are several hundred still in use.

MADERA SCHOOL FIRE CAUSES $75,000 LOSS

MADERA, June 29. (AP)—Fire starting in the workshop of the Madera High School shortly after 12 o'clock today destroyed the single-story structure housing the school woodworking shop, cafeteria, seven school motor busses and valuable machinery with a loss estimated to run from $75,000 to $100,000.

VITAL RECORD

MARRIAGE LICENSES

The following marriage licenses were issued yesterday. Name and age given.

ADLOFF — WIRTH. William Adloff, 21; Irene Wirth, 19.

ARMSTRONG—FIELITZ. Oscar F. Armstrong, 33; Maude L. Fielitz, 46.

BARKER—ROSS. Leonard Barker, 21; Mercedes Ross, 18.

BASOLO — BROOKS. Lucie Martin Basolo, 25; Eleanor Inez Brooks, 18.

BOWERS—DOWNING. Vernon Cloyd Bowers, 29; Marjorie Lois Downing, 18.

BRINK — ROLIN. Hialmar E. Brink, 36; Anna Henriett Fredrika Rolin, 49.

BROWN—TREADWELL. Bedford J. Brown, 25; Mildred Irene Treadwell, 20.

BUEHLER—FISHER. Albert Robin Buehler, 33; Josephine June Fisher, 22.

BURROWS—SMALL. Frank F. Burrows, 21; Alice E. Small, 21.

CARL—HARDEN. Harlan A. Carl, 33; Jessie B. Harden, 19.

COLMORGAN—KURTZ. Albert Garnet Colmorgan, 34; Faith Muriel Kurtz, 23.

COMBS — KETCHUM. William A. Combs, 26; Helen S. Ketchum, 28.

CONRAD—EVENSON. John R. Conrad, 36; Ella M. Evenson, 31.

CONTRERAS — ORTIZ. Pablo S. Contreras, 24; Gumersa Ortiz, 19.

CORD—MILLER. Samuel S. Cord, 39; Nancy E. Miller, 37.

CUNNINGHAM—HERBERT. Charles G. Cunningham, 24; Beatrice Hebert, 18.

DAVIS — SKIDMORE. Robert F. Davis, 22; Pearl Skidmore, 18.

DEERR—TRACY. William S. Deerr, 24; Lillian Tracy, 21.

DENNING — GERIKE. Lafayette Denning, 29; Anne L. Gerike, 26.

DIXON—MANGABAT. Lorena L. Dixon, 29; Raymundo Mangabat, 24.

DUNKLE — GRAHAM. Robert Earl Dunkle, 38; Sadie E. Graham, 35.

EDMONDS—MOORE. David Narval Edmonds, 29; Cora Lovie Moore, 22.

EUCKER—COMMONTOWN. Edward H. Eucker, 33; Elsie E. Commontown, 24.

EVERITT—PORTEOUS. William T. Everitt, 34; Vera Violet Porteous, 24.

FARRELL—MOORE. Ernest I. Farrell, 32; Annabelle Moore, 26.

FELT—JACKSON. William H. Felt, 42; Clara A. Jackson, 37.

FOX—LITTLEJOHN. Glenn S. Fox, 30; Mary L. Littlejohn, 21.

FRY — HOOD. Clark Carman Fry, 31; Anna B. Hood, 31.

FUTTERA—STOWELL. Bernie Ariel Futtera, 22; Edith L. Stowell, 22.

GARFIELD — GENOVESE. Samuel M. Garfield, 22; Rose Genovese, 20.

GATES—CHAMBLISS. Harold B. Gates, 33; Catherine E. Chambliss, 23.

GOLDENHAR—GREENFIELD. Jack M. Goldenhar, 23; Ruth Greenfield, 21.

GRAHAM—REED. Charles E. Graham, 43; Della M. Reed, 33.

GRANT—SCOTT. Alexander William Grant, 36; Kathleen Frances Scott, 35.

GROVER—McDONALD. Harry Allen Grover, 32; Mamie McDonald, 29.

HANSON—LEWIS. Edward Hanson, 34; Gertrude A. Lewis, 36.

HESS — CHISHOLM. Jesse William Hess, 34; Marguerite Estelle Chisholm, 22.

HILL—WALDORF. Alex W. Hill, 26; Gertrude V. Waldorf, 22.

HOLT—BROWN. Dudley S. Holt, 23; Mary Brown, 21.

HUBERT — GARTON. Father Frederick Hubert, 23; Bessie Bancroft Garton, 23.

JOHNSON — RAYDOOR. Ferris B. Johnson, 25; Mary Frances Raydoor, 24.

JONES—ECKLEBARGER. Dales Jones, 48; Laura L. Ecklebarger, 44.

KEEP—CHILD. Harry L. Keep, 39; Irene Child, 35.

KELLER—BERMAN. George H. Keller, 21; Eleanor E. Berman, 17.

KING—HOLLAND. John O. King, 27; Esther F. Holland, 30.

KLINE — ESSON. Floyd Alvin Kline, 26; Ida Lenore Esson, 19.

KOLB — GRAVES. John J. Kolb, 35; Mary C. Graves, 24.

LATHAM—NAL. George O. Latham, 32; Valentine Nal, 20.

LAWSON—MAY. Henry Miller Lawson, 23; Irene Ruby May, 19.

LEWIS — DYSART. Paul Lewis, 36; Reba Ida Dysart, 30.

LOUIS — DE BACKER. Nicholas M. Louis, 32; Claire De Backer, 23.

LUCKIE—CLARK. James B. Luckie, 39; Dorothy Puck Clark, 34.

MACK—FORSENG. William Mack, 22; Lillian M. Forseng, 18.

MARGOLIN—SWAIMAN. Jack Margolin, 21; Yetta Swaiman, 19.

MATTERT—PITCH. George M. Mattert, 34; Mary E. E. Pitch, 28.

MAXIE—WILCHER. George Maxie, 36; Louise I. Wilcher, 35.

MORETTI—ADKINS. Walter Elmer Moretti, 26; Ruth Adkins, 18.

MOYER—DRAPER. Frank A. Moyer, 34; Marjorie Edna Draper, 26.

NICHOLAS — WILL. William H. Nicholas, 21; Myrtle Will, 23.

NUNN—MILLER. John Andrew Nunn, 47; Matie Dell Miller, 45.

OWENS — BROOKSHIRE. Edward Cornelious Owens, 29; Bessie Ola Brookshire, 20.

PARHAM — FAIDLEY. Wilfred M. Parham, 43; Mary Catherine Faidley, 37.

PATTERSON—SHIRE. Melvin Elmore Patterson, 24; Viola Mae Shirk, 18.

PATTERSON—WRIGHT. Gerald Mars Patterson, 22; Winifred Mary Wright, 21.

PETERS—BAUER. Irvin N. Peters, 43; Armelia Bauer, 37.

POLLARD—DAVIS. Charles Marion Pollard, 21; Gwendolyn L. Davis, 23.

REED — WAZANSKY. Lawrence Reed, 34; Josephine Caroline Wazansky, 34.

RIVERA—MURILLO. Jose F. Rivera, 26; Jesus V. Murillo, 22.

ROMAINE—PALLADINO. William Romaine, 26; Theresa Palladino, 22.

SAGE—BREAULT. Arthur F. Sage, 37; Blanche Breault, 33.

SALISBURY—VOGELING. George Salisbury, 43; Lois Maren Vogeling, 34.

SANCHEZ—ORTIZ. Angel Sanchez, 30; Leonarda Ortiz, 17.

SANDERSON—WARD. Kirby C. Sanderson, 32; Etta G. Ward, 14.

SCLATER—KALB. James D. Sclater, 30; Hazel etta C. Kalb, 29.

SCOUTEN — MULLINIX. Kenneth Scouten, 24; Helen Mullinix, 21.

SHAFFNER—AEBISCHER. Donald L. Shaffner, 25; Lorena M. Aebischer, 23.

SHERMORE—CANFIELD. Glenn E. Shermore, 19; Ida M. Canfield, 18.

SLATON—HAGA. Glen Alma Slaton, 23; Maria Caroline Haga, 17.

SMITH—WAITE. Louis Newton Smith, 30; Alice M. Waite, 26.

SPEED — LYNCH. Robert C. Speed, 25; Mary Louise Lynch, 22.

SUTTON—MOORE. Harold F. Sutton, 37; Florence H. Moore, 18.

TERASAKI—KATA. Shuhei Terasaki, 32; Hanako Kata, 24.

THOMAS—STURDEVANT. Edwin Alfonso Thomas, 24; Eva Magelena Sturdevant, 18.

TOLEY—SHERLOCK. Chester B. Toley, 23; Lillian E. Sherlock, 20.

TURCHI—MORENO. Dewey Turchi, 30; Carmen Moreno, 26.

VANCE — WALKER. Charlie J. Vance, 25; Mae Bell Walker, 25.

WEBB — WRIGHT. John D. Webb, 25; Inez J. Wright, 19.

WILSON — THAYER. William Guilford Wilson, 57; Mabel Cutting Thayer, 48.

BIRTHS

Names, sex, place and date of birth.

ALBER. Mr. and Mrs. John. Daughter. Hollywood C. B. M. Hospital. June 24.

ALCARACK. Mr. and Mrs. Frank. Boy. 2813½ Temple street. June 23.

ARCHER. Mr. and Mrs. George. Methodist Hospital. June 28.

BELL. Mr. and Mrs. Wayne. Daughter. Hollywood C. B. M. Hospital. June 24.

BLOSER. Mr. and Mrs. William. Daughter. Good Samaritan Hospital. June 24.

BSHELMAN. Mr. and Mrs. John. Boy. 857 El Paso Drive. June 19.

FAHEY. Mr. and Mrs. Harry. Daughter. Hollywood C. B. M. Hospital. June 25.

GILLIGAN. Mr. and Mrs. Robert. Daughter. 205 North Broadway. June 25.

HASKINS. Mr. and Mrs. Clyde. Daughter. Southwest General Hospital. June 26.

JENKINS. Mr. and Mrs. Alexander. Daughter. Good Samaritan Hospital. June 27.

KIRK. Mr. and Mrs. John. Boy. Methodist Hospital. June 25.

LESTER. Mr. and Mrs. Henry. Boy. Hollywood C. B. M. Hospital. June 23.

McGOWAN. Mr. and Mrs. Harrison. Boy. Methodist Hospital. June 26.

MURPHY. Mr. and Mrs. George. Daughter. Hollywood C. B. M. Hospital. June 21.

OLLIVIER. Mr. and Mrs. John. Boy. French Hospital. June 28.

ROSS. Mr. and Mrs. August. Daughter. Box 1128, R. F. D. A. June 22.

ROTHBLATT. Mr. and Mrs. Morris. Daughter. Hollywood C. B. M. Hospital. June 26.

SELL. Mr. and Mrs. Joseph. Daughter. Southwest General Hospital. June 25.

SPHAR. Mr. and Mrs. Addison. Daughter. 2304 Newell street. June 22.

STURGIS. Mr. and Mrs. James. Daughter. Methodist Hospital. June 26.

THOMPSON. Mr. and Mrs. Howard. Daughter. Good Samaritan Hospital. June 24.

WALKER. Mr. and Mrs. Jonathan. Daughter. Good Samaritan Hospital. June 25.

WHITE. Mr. and Mrs. John. Boy. Good Samaritan Hospital. June 27.

WIGGLESWORTH. Mr. and Mrs. Albert. Daughter. Good Samaritan Hospital. June 25.

DIVORCE SUITS FILED

BENJAMIN. Bessie against Moe.

BROWN. Pearl against John C.

BROWN. Vera Townsend against James Wesley.

BRUNSON. Margaret against Lewis.

CARR. Sylvia M. against Harry Eugene.

DAVIS. Lewis against Gertrude H.

EARL. Allen W. against W. G.

GAY. Shirley Della against Carolus Mason.

GIBBS. Bessie D. against Ralph D.

HANNI. Iven against Fred.

JOHANSON. Martha against Arthur V.

JONES. Margaret against Louis N.

KNIGHT. Myrtle R. against Otto E.

KORTER. John F. against Clara F.

LEACH. Amelia against James.

McCULLOUGH. Ada against Herman.

McLOGAN. Francis W. against Ona.

MILLER. Kathryn A. against Arthur.

MOCHIZUKI. Nellie against Shikijiro.

MORGAN. Berdina against Willis.

MORRIS. Fleeda E. against Benson D.

RAUSCH. Jonah against Jennie.

ROUNDTREE. Norman Joseph against Alta May.

SIAS. Fannie S. against Jacob C.

STUART. Herbert against Caroline E.

WADDELL. Edna Katherine against Ray.

WOLFE. Edith M. against Maurice J.

WYER. John Bernard against Ada May.

DIVORCE DECREES GRANTED

ALLIN. Margaret W. from Thomas E.

BLODGETT. Harry E. from Winifred E.

BUEHLER. William H. from Pearl A.

DAVIS. Griffenie Eva from Robert Stanley.

DEWITT. Olin A. from Gertrude E.

DOBBERKINER. Nellie A. from Henry.

DOW. Viola from Joseph.

DUCHARME. Lily Leona from Thomas.

DUNN. Isabella A. from Stephen M.

DUPONT. Irene E. from Willett L.

GEORGE. Bertha [from Raymond F.

HARTMAN. Ada E. from John F.

HASKINS. Fern Leona from Thomas C.

HAYSLIT. Elsa E. from Ernest L.

HIATT. Edna L. from J. B.

HILL. William H. from Janet.

HOORNBEEK. Frances M. from Roy C.

JOHNSON. Grace May from Alex Sylvester.

JOHNSTON. Josephine from Ora B.

KEELER. Paul G. from Hazel G.

KIRKSEY. Ann Bahmer from Harry Lee.

MURPHY. Ethel from George C.

NELSON. Jesse S. from Isabel.

PATIE. Vera B. from Robert J.

PETTERIE. Ruth Irene from George D.

POPPLEWELL. Mary E. from James M.

REACHI. Agnes Agnes from S. Manuel.

ROBERTS. Helen D. from Lemuel C.

ROBERTS. Lavie Courtney from George M.

SCHMIDT. Mabel from William.

SHANNON. Helen from Louis.

SMITH. J. H. from Mary J.

SMITH. Golie K. from Burton A.

TEW. Minnie from Romey.

TOBIAS. Mildred Alice from William Ray.

WALTON. William H. from Laura.

WELSH. Emma L. from Joseph H.

WILDING. Adelaide K. from Walter.

OFFICIAL DEATH LIST

Name and place of death—	Age	Date
BROWN, Garry. Los Angeles	50	June 27
FURMANN, Anna. Los Angeles	77	June 28
HALL, Edward. Los Angeles	55	June 25
JOHNSON, Eleanor. Los Angeles	79	June 27
KINGSLEY, Harvey. Los Angeles	79	June 28
LANDERS, Garnet. Los Angeles	56	June 27
MORLEY, Miles. Los Angeles	84	June 27
OTIS, Watson. Los Angeles	59	June 28
QUERALT, Ben. Los Angeles	62	June 28
SNYDER, Francis. Los Angeles	11	June 21
SOLER, Maria. Los Angeles	39	June 27
TUTTLE, Gertrude. Los Angeles	63	June 27
VENTAL, Harry. Los Angeles	55	June 23
WEISS, John. Los Angeles	67	June 27

DEATHS

With Funeral Announcements.

BAILEY. At 3020 Seventh avenue, Charles C. Bailey.

Remains at chapel of Ivy H. Overholtzer, 5719 South Flower street. Notice of funeral later.

BELTRAN. David O. Beltran.

Funeral today at 3:30 a.m. from chapel of Gus Alvarez & Moore.

BERGER. June 29, at 234 North Beachwood Drive, Ida Tisdelph Berger, beloved wife of Harry Berger; mother of Harry W. and Floyd W. Berger of Los Angeles.

Remains will be forwarded today to Flynes Brothers to Vincent, Ind., for services and interment. Sunday, July 3.

BESSONETT. Funeral services for Charles P. Bessonett, husband of Elffel Kellogg Bessonett, father of Annette, Josephine, George and Charles, Jr., of Los Angeles, will be held Friday at 10 a.m. from Wheat's undertaking parlors, 244 South Seattle avenue, Huntington Park.

BRITTON. John H. Britton, aged 78 years, beloved father of Mrs. R. E. Hood of Salt Lake City.

Remains in care of the Rippe Mortuary, 943 South Figueroa street. Notice of funeral later.

BROWN. Accidentally, June 28, Joseph Brown, beloved husband of Addie Brown; loving father of Thomas H. Tenney and Mrs. May Mitchell.

Funeral services Saturday, July 2, at 1:30 p.m., from chapel of R. C. Dellenbaugh & Co., 400 W. Venice Boulevard.

BRUSH. The funeral of Henry Chaplin Brush, aged 9 years, will be held from The White Company, 604 West Washington street, today at 2 p.m.

BUTLER. Services for David S. Butler will be held today at 2 p.m. from the Rippe Mortuary, 943 South Figueroa street.

CARRILLO. At 1545 West Twenty-first street, Inez Scotia Carrillo, aged 17 years.

Services Friday, July 1, at 8 a.m., from St. Agnes Church, West Adams street and Vermont avenue. E. B. McCormick, funeral director, in charge.

CASE. Services for Miss Case, late of 3334½ West Twenty-second street, will be held today at 3 p.m. from the Rippe Mortuary, 943 South Figueroa street.

CHAMBERLAIN. Mrs. Laura P., late of 537 West Olive street, Inglewood.

Funeral services today at 10 a.m. from the Brumble Funeral Church, 1316 Tuberman street.

CHISHOLM. The funeral services of Mrs. Carrie E. Chisholm will be held today at 9 a.m. from the chapel of W. A. Brown, 1815 South Flower street.

CLARK. June 24, August C. Clark, aged 62 years. Remains at Edwards Brothers.

CRAWFORD. Services for Jessie Ruth Crawford, late of Gualala, Cal., beloved wife of William S. Crawford, mother of Wilhelmina Crawford Lemuel, Charles and Louise Dale, will be held Friday at 10 a.m. from the Rippe Mortuary, 943 South Figueroa street.

DILLON. At Alhambra, June 28, 1927, Dr. Marion Dillon, aged 52 years, a native of Missouri, beloved husband of Ethel K. Dillon.

Funeral services at Crosse's, Eagle Rock, Friday at 9:30 a.m.

DUKE. Kenneth Duke.

Funeral today at 2 p.m. from chapel of Gus Alvarez & Moore.

FUHRMANN. Annie, in her 77th year, beloved mother of Nellie M. Smith of 574 Bent street; sister of Fred Ganshot of Seattle, Wash., and William Ganshott of Los Angeles.

Funeral today, June 29, at 2 p.m., from the Hyde Park Congregational Church, Hyde Park and Angeles Mesa Drive. Interment, Rosedale. Arnold & Sheppard, directors.

HARDY. Barry Hardy.

Funeral notice of funeral later by the Rippe Mortuary, 5000 Compton avenue.

HAWKINS. June 27, William Henry, husband of Olive Hawkins.

Funeral services at chapel of Brown Bros. & Lloyd, 1730 East One Hundred and Second street, today at 2 p.m.

HIRST. June 29, Edward Hirst.

Notice of funeral later. W. A. Brown, funeral director.

JONES. Funeral services for Emma Jones will be held Friday, July 1, at 2 p.m., from the Welsh Presbyterian Church, Twelfth and Valencia streets, followed by services at the grave in Inglewood Park Cemetery under auspices of Vanna Chapter, No. 266, O.E.S. Edwards Brothers, directors.

LAPHAM. Ida Isabel Lapham, late of 9022 Vista Grande street, Sherman, beloved wife of Willis L. Lapham; mother of Harry W. and Floyd W. Lapham; sister of Mrs. H. Larsen, Mrs. E. Wells and Rodney P. Alger.

Services will be held today at 2 p.m. from the Hollywood Crematory chapel, under direction of the Rippe Mortuary, 943 South Figueroa street.

LOEBBY. At 1461 West Forty-fifth street, June 29, William E., beloved husband of Sophia Loeby.

Remains at Bresee Brothers. Notice of funeral later.

LUPFER. At 2829 West Twenty-ninth street, June 28, Will C. Lupfer, husband of Maud R. and father of Richard James Lupfer.

Funeral services at the West Adams Methodist Church, West Adams and La Salle streets, Friday at 2 p.m. Bresee Brothers, directors.

MARS. Amaury.

Remains at parlors of Godeau & Martinoni.

MATIGNON. Suzanne, at Santa Ana, Bertha Matignon, beloved wife of Albert Matignon, loving mother of Charlotte Fourati, Marie Harrington and Louis Matignon.

Funeral services Friday, July 1, at 10:30 a.m., from the chapel of Reed Brothers Co., 721 West Washington street.

McCONNELL. Of 1525 North Avenue 50, Emma Anne McConnell, beloved mother of Mrs. W. H. Miner.

Funeral services at Crosse's, Highland Park, today at 10 a.m.

MOLINA. Joseph Molina.

Funeral July 1 at 10 a.m. from chapel of Gus Alvarez & Moore.

MONTANEZ. Mrs. Frances Montanez.

Funeral today at 9:30 a.m. from 2309 East First street. Gus Alvarez & Moore, directors.

MOORE. Sarah A., aged 69 years, at Long Beach, Cal., where she was a resident for fifty years; loving mother of Mrs. S. W. Wood of Pasadena, Mrs. Luther Flood, Misses Georgia and Nellie Moore, all of Long Beach.

Services Friday at 2 p.m. at Rosedale Cemetery chapel. Patterson & McQuillin, Long Beach, directors.

MUNN. At 515 West Colorado Boulevard, Glendale, Sarah E. Munn, beloved mother of Mrs. Dorah A. Bundy, Miss Addie and Horace H., John K. and Arthur G. Munn.

Funeral services at Crosse's, Eagle Rock, Friday at 9:30 a.m.

MYERS. June 29, David Myers.

Remains at the chapel of W. A. Brown, 1815 South Flower street. Notice of funeral later.

NORWOOD. In this city, June 29, 1927, Douglass Norwood, aged 69 years, beloved father of Albert M. Norwood of this city and Frank Norwood of Montebello, Cal.

Remains at Robinson & Adair Mortuary, 817 Venice Boulevard.

OATEY. Accidentally, June 28, Lu Setta Ann, widow of the late Samuel Oatey and mother of William Clifford Oatey.

Funeral at the Little Church of the Flowers, Forest Lawn, Friday, 11 a.m. Bresee Brothers, directors.

OTIS. June 27, Watson D. Otis, aged 59 years, beloved husband of Mrs. Helen E. Otis.

Funeral services will be held Thursday, June 30, at 2:30 p.m., from his late residence, 3235 Cahuenga avenue.

PICKERING. Services for Blanche Pickering will be held today at 2 p.m. from the Rippe Mortuary, 943 South Figueroa street.

SCRIMSHER. June 25, William Austin Scrimsher, aged 55 years, beloved husband of Mamie E. Scrimsher.

Remains will lie in state at chapel of the Central Avenue Undertaking Co., 5600 Central avenue, until 9 a.m. Saturday, July 2. Services will be held at 2 p.m. from the L. M. Kruesmeier chapel, Colton, Cal.

SHOFE. The funeral services of Kate Soufe will be held Friday at 10 a.m. at chapel of Graham & Isbell, 913 West Washington street.

DEATHS

With Funeral Announcements.

STEPHENS. Of 3782 Sawtelle Boulevard, Palms, Cal., Viola Hazel, beloved wife of Lewis R. Stephens, mother of Robert L. and Ruth M. Stephens of Palms; sister of Gladys M. Poole of San Pedro and daughter of Mr. and Mrs. Theodore Holmes of Inglewood.

Funeral Friday, July 1, at 2 p.m., from the United Brethren Church, Palms. Fred A. Finch, Inc., in charge.

STEVENS. At 1956 Farnam street, June 28, George Stevens, beloved husband of Mary A. Stevens; loving father of Lydia Evans and Estelle Ridge.

Funeral services Friday, July 1, at 2:30 p.m., from chapel of R. C. Dellenbaugh & Co., 400 Venice Boulevard, under auspices of Golden State Lodge, F. & A. M.

THOMAS. June 29, at 1257 Hyperion avenue, Emily Jane Thomas, aged 58 years, loving wife of James Thomas and mother of Mrs. W. Jewell.

Funeral services will be held Saturday, July 2,

His Education Assured!

Thanks to His Parents, Who Have Used Foresight and Wisdom

Very fortunate indeed is the young American pictured above, standing beside the one-year old Avocado tree. His school and college education is to be financed by this small Avocado grove at *Rancho Vista*. The young Avocado tree's 84 brothers and sisters will mature much faster than the young boy. By the time the young man is ready for high school and college, his childhood friends, the *Avocado trees*, should be returning more than his expenses and also provide for his start in the world.

INVEST IN AN AVOCADO ESTATE AT RANCHO VISTA FOR YOUR CHILDREN'S SAKE.

Wouldn't you rather invest a few dollars each month for the next five years than hope to be able to spare even a much larger amount for the next *Fifteen years?*

Return the coupon below for complete information how you can insure your child's career with an avocado grove at Rancho Vista.

Mail Today

PHILLIPS-HAMBAUGH REALTY CORPORATION
Second Floor 714 S. Hill St.

Name ____

Address ____

T-6-6

Teeth as Low as $5. Best Set $7

Bring this ad. Mail us your broken plate or write us telling how many teeth you have, describing your present set, and we will make you a set of our famous rubber teeth for the small sum of $7 and return your own plate to you.

THE WONDER PLATE

All flesh color. No rubber. Cannot break. Unbreakable. Drop them on the floor; step on them; will not break. The latest advancement in dental art.

My Extremely Low Prices
Teeth as low as $5.00
Best White Pin (either set) 7.00
Gold Crown (22-karat) ..... 4.00 up
Bridgework (22-karat) ..... 4.00 up
Porcelain Crowns ..... 4.00 up
Gold Fillings ..... 1.00 up
Silver Fillings ..... .50
Teeth Extracted (Painless) ..... .50

Old gold is valuable. I pay cash or give you full value for it as dental work.

NOT A DENTAL PARLOR OF A FACTORY
High-class, refined, SANITARY
Where only sterilized instruments, and highly skilled operators, whom you will be pleased to be recommended to your friends, are employed.

Dr. Medcraft EXAMINATIONS FREE
Entire Third Floor
536 S. Broadway
Arcade Theater Building, Under Sun
Hours: 8:30 to 6; Sun., 9 to 12.

Try the New Cuticura Shaving Stick
Freely Lathering
Medicinal and Emol

The Los Angeles Times

Vol. XLVI. THURSDAY MORNING, JUNE 30, 1927.—PART II. 22 PAGES. POPULATION By the Federal Census—(1920)—576,673 By the City Directory—(1927)—1,502,435

JULIAN PLEAS TO BE MADE TODAY

Forty-nine Prominent Men Will Face Court

Said Expected to See Oil Case Principals

Some More Surrender and Get Bail Releases

Forty-nine prominent Los Angeles business men, bankers and financiers are scheduled to appear before Superior Judge Stephens at 2 o'clock this afternoon to enter their pleas to charges brought against them in indictments returned by the county grand jury following an investigation of their asserted operations in Julian Petroleum Corporation stock.

Seven of this number already have appeared in court but were granted a continuance to prepare their pleas. The remainder, whose names were not made public when the first group appeared, will attend court for the first time.

Elaborate preparations are being made to handle the crowd which is expected to throng the Hall of Justice because of the prominence of the men involved. With the vast array of legal talent which will be present to defend those indicted, bail-bond brokers, court attendants and spectators it was pointed out that little space will remain in the courtroom for spectators.

FOUR MORE SURRENDER

Yesterday, the day of arraignment neared today, four additional men named in the indictments surrendered and were released on $10,000 bond each. They were: J. Katzen, Albert Lane, Julian and D. Fox. All are charged with conspiracy to violate the usury laws.

Those who have been ordered to appear today for arraignment when they failed to plead will be Asa Charles F. Stern and John Parker, charged with violation of the bankers' bonus law and embezzlement.

A. W. Rachel, Benjamin Platt E. M. Stern, Philip Grossman, Louis B. Mayer, H. A. Bell, P. E. Harris, Henry Markey, Jr., Alvin H. Frank, Joe Shiffer, Adolph Ramish, H. M. Halsey, William Rhodes Hervey, W. I. Chenoweth, R. E. Moody, P. L. Wilson, E. H. Rosenberg, Albert M. Cohen, D. Fox, S. F. Max Factor, G. Goodman, D. Rubin and J. Cohen will be arraigned on charges of conspiracy to commit usury.

Those who are scheduled to enter their pleas to charges of conspiracy to loan money under false pretenses are S. C. Lewis, E. H. Rosenberg, R. H. Dunn, Charles E. Reese, Louis Berman, William G. Kottsman, T. F. Connolly, F. F. Campbell and I. L. Rouse.

SUIT ACTION THREATENED

The remaining group ordered to appear to plead to charges of conspiracy to commit usury under indictment No. 3044 is composed of J. Cohen, E. H. Rosenberg, M. Weinstein, E. Bestheim, J. Farbstein, Alvin H. Frank, H. W. Chotiner, Philip Cohen and I. O. Levy.

It was reported last night that evidence to be placed before the grand jury when it reconvenes next week will concern a San Francisco pool.

Riverside Auditorium July 7, next. Previously it was erroneously reported that this meeting was to be held today.

Ben Cohn, chief of detectives for the District Attorney, indicated yesterday that stern action will be taken against those who have failed to surrender on the charges brought by the grand jury. Some of them are expected to be in Los Angeles and bench warrants will be dispatched to arrest them unless they voluntarily appear before Cohn intimated.

Those who are still at liberty are Al Sansom and Jack Berman, said to be in New York City; D. Gordon, Ben Cutterman and Abe Prell, reported to be in Europe; David Horowitz, Joseph Litkey, A. B. Marcus and Max G. Kalsey, who are believed to be in California.

WOOD TALKS TO KEYES

Assuring the co-operation of State officials in the investigation, Will C. Wood, State Superintendent of Banks, conferred yesterday with District Attorney Keyes and Harold Davis, his chief deputy. Woods intimated that some action might be taken against individual bankers involved in the Julian pools but declared that the banks as institutions apparently had nothing to do with them. The State Bank

(Continued on Page 2, Column 4)

TAKES WING TO BEAT OUT TARDY BELL

Berkeley Student Aviates from Iowa to be on Hand for Summer Session

Finding that the fastest train could not get him from his home at Madrid, Iowa, to California in time for him to begin the summer session at Berkeley, James Hart took his troubles to Wilford Gerbracht, president of the Gerbracht aeronautical Company of Ames, Iowa, who jumped into an airplane with Hart at 5 a.m. Sunday and arrived at Clover Field at 10:30 a.m. yesterday.

JAMES HART, JR.

WILFORD GERBRACHT.

Mr. Hart, who spends his vacations at Madrid and who now is entering his third year at Berkeley, left Los Angeles last night for the college in the north, while Mr. Gerbracht proceeded to Beverly Hills to visit his sister, Miss Helen Ada Gerbracht.

"I wanted a vacation, anyway, and I wanted it in California and saw no reason why I shouldn't bring the boy with me," said Mr. Gerbracht. "My friend, Frank Goodale of Ames, will arrive in Los Angeles next week by auto, but will return home with me in the plane."

Mr. Gerbracht and his companion flew in a travelair biplane, Curtis OX5 motor, ninety horsepower, bringing three large suitcases besides other equipment. They reported flying conditions excellent, excepting for two rainstorms encountered between El Paso, Tex., and Lordsburg, N. M. Poor gas service at some stops and cactus thorns at Tucson and Gila Bend added to their delay.

OLD COUNCIL PACKS UP TO QUIT DESKS

Final Dreary Session Not Even Lightened by Permit for Members to Smoke

Nine City Councilmen who will not be members of the new City Council which takes office tomorrow began cleaning out their desks yesterday at the City Hall.

The Council held a long session in an effort to clear the files for the incoming Council. When it was proposed to hold a night session for this work, Councilman Sparks, who is retiring from the Council, said:

"A lot of us will be busy packing our trunks, so let's keep in session until the work is completed." It was so ordered.

Then the suggestion was made that the weary Councilmen might smoke while the clerk read ordinances and the president put the roll calls.

In order to impress the Councilmen-elect present, the Council majority said "No smoking."

Councilman-elect William M. Hughes of the Fourth district attended yesterday's session of the Old Council and was introduced to the Council by President Workman, whom Hughes defeated at the May 3 primary election.

BRITISH DOMINION FROLIC TOMORROW

Canadian, Irish, British and Australian members of the Canadian Society of Southern California will have a carnival, frolic and reunion tomorrow evening at the Goldberg-Bosley Ballroom, Sixteenth and Flower streets, celebrating the sixtieth anniversary of the Confederation of Canada. Miss Phillis Gibbs of Australia, beauty contest winner, will be the guest of honor Col. A. G. Fonseca is to officiate as master of ceremonies.

CITY ROCK DEAL DENOUNCED

Flood of Protests Halts $650,000 Purchase of Tract for Municipal Uses

The City Hall political machine, undismayed by the outburst of public indignation against its proposed $3,250,000 municipal airport land purchase, yesterday tried, through the Board of Public Works, to put over a $650,000 rock farm, crusher and loading station deal.

Strong objections to the transaction, filed with the board by the California Taxpayers' Association, Commercial Board, Associated General Contractors of America and the Southern California Rock Products' Association and others halted consummation of the deal by the board yesterday. It is expected that the promoters will continue their efforts to have the board approve the purchase.

ONLY ONE OFFER

All the protestants told the commissioners that if the board is determined to buy a lot of rock land, crushers and loading stations the matter should be thrown open to competition so that the board will have before it many offers and then can make the best deal possible.

There was before the board yesterday but one offer, that of Clay McCarty to sell the city 100 acres of land in the San Gabriel wash near Azusa, to build thereon a rock crusher with a capacity of 750 to 1000 tons a day and also to build three rock loading stations in various parts of the city. The total price for this was to be $650,000 paid over a ten-year period, at $60,000 a year for nine years and $110,000 the tenth year. The rock would be used by the city on street and other public work.

PROTESTS HEARD

In opposing the project of the city's going into the rock business, E. Earl Glass of the Southern California Rock Products Association declared that the taxpayers would be saved nothing as competition in the rock business has brought the lowest prices possible, the lowest in the city's history.

He said that for the city to set up a rock crushing plant would be unfair to established tax-paying industries, and would be "permitting communism to gain a footing in this community, stop our mills and end prosperity merely to satisfy a political theory. Every State has adopted laws to restrict this form of unfair competition against business enterprise and to protect the taxpayers from ill-advised municipal undertakings."

Today's Bible Text

OUR HOPE—And now, Lord, what wait I for? my hope is in Thee. Deliver me from all my transgressions: make me not the reproach of the foolish. Psalms xxxix:7, 8.

HARBOR BOARD HAS COLD FEET

Parrot-Supported Stevedore Scheme Falls Flat

"But 'The Times' Didn't Do It," Asserts Allen

Steamship Men Elated Over Complete Victory

The steamship companies operating at Los Angeles Harbor won a complete victory against the Parrot City Hall political machine, when President Allen of the Board of Harbor Commissioners announced at yesterday's meeting that the application of the Western Terminal Company for a stevedoring concession at the municipal docks has been denied. Every steamship company at Los Angeles Harbor had protested against granting the concession.

The Harbor Board denied a similar application two years ago. This year the Western Terminal Company of San Francisco filed the application and obtained support for it from Boss Parrot, who, in turn, passed the orders on to President Allen to grant the permit.

THEY JUST LAUGH

San Francisco political allies of Parrot are said to be interested in the company as well as organized labor, which had planned to use the concession as a foothold toward unionizing the Los Angele Harbor water front.

The effort of the politicians and union labor to take away from the steamship companies and give to the San Francisco company the right to handle freight over the docks between the steamships and freight cars was set forth in The Times of last Tuesday. The politicians had planned to have President Allen jam through approval of their concession at yesterday's meeting of the board.

Publicity resulted in filling the Harbor Board room with steamship company operators prepared to protest against granting the application. President Allen and Commissioners Meline and Burge conferred for a few minutes and then President Allen opened the board meeting by saying:

"The application of the Western Terminal Company has been denied by the board. I want to say that the article in The Times of Tuesday morning had nothing to do with the board's decision."

The steamship men laughed.

PROTESTS MADE

The application of the Western Terminal Company had been reported against by General Manager Cole and Traffic Manager Sandberg of the Harbor Department in reports to the board. Usually the unfavorable reports from these officials would have caused the board at once to deny the application, but at last week's board meeting President Allen, supposedly working under orders from Parrot, prolonged the discussion over the stevedore concession in order to bring the matter before yesterday's meeting and put it through.

The desired concession was a permit of the San Francisco company to handle freight from steamships to freight cars, work now done by steamship company employees. The steamship operators declared that to permit these outsiders to handle the freight would result in extra charges to shippers, confusion, congestion of freight and damage to shipments for which it would be impossible to locate responsibility.

Fourth Mate Sought at 80 Years of Age

Eighty years of age and married three times before, Louis Newton Smith, 4253 1-2 South Normandie avenue, made application yesterday for a license to wed Alice W. Waite, 68, of Chicago. According to the application this is not her first matrimonial venture, recording one previous marriage.

Smith is a former Chicago railroad man and comes to California periodically for his health, according to neighbors. No details of the wedding could be obtained at the home of Mr. Smith, where he lives with his daughter, Rose Havens.

As Verdict of Guilty Was Announced

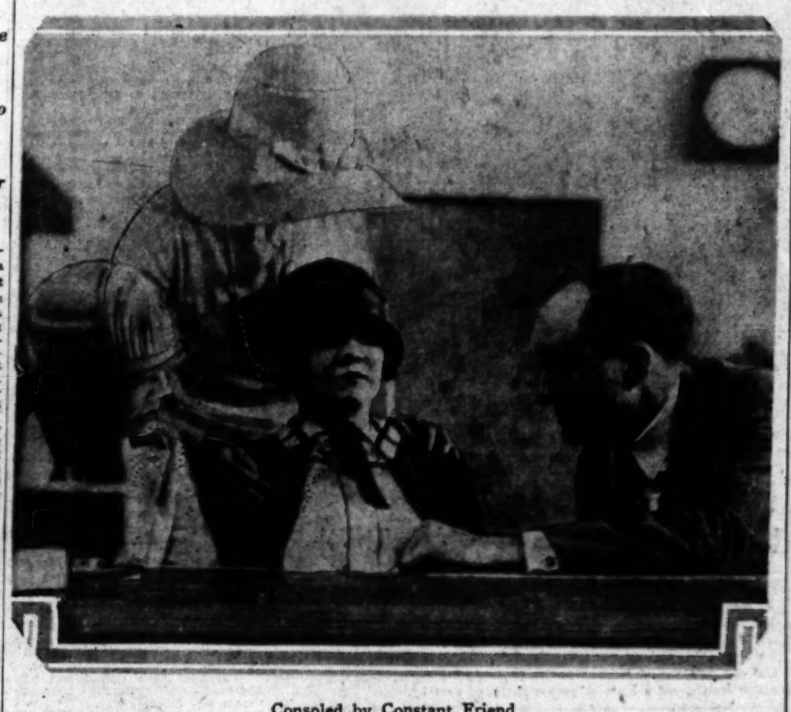

Consoled by Constant Friend

Dorothy Mackaye, in center, with Helen Wilkinson, her companion, who is attempting to calm her grief, shown at left. An unidentified friend of the actress is shown in the rear and Attorney Geisler on the right.

HELP URGED IN FIGHT ON FIRE PERIL

Extra Precautions Said to be Necessitated Now by Hot Weather

A general appeal to the public to aid in the fire prevention campaign in the San Bernardino National Forest "by observing a few reasonable restrictions" has been broadcast by S. A. Nash Boulden, forest supervisor.

Mr. Boulden pointed out that this year forestry officials are faced with an unusually critical condition, because of the Weather Bureau's prediction of higher temperatures and lower humidity, a condition which will increase the fire hazard greatly during the next few days.

This condition, he stated, probably will continue over the July 4 holiday and as a result extra precautions are being taken to prevent an outbreak of fire in the forest. Smoking is prohibited except at improved camp grounds or places of habitation. Fireworks also are barred and camp fires cannot be built except by permit. Extra patrols will be maintained during the next few days to warn all entering the forest and to ask co-operation in limiting the fire hazard.

TIOGA HIGHWAY INTO YOSEMITE OPEN TODAY

Tioga Road into Yosemite National Park will be open for motor travel today, according to telegraphic advices received last night by the Automobile Club of Southern California. This means that motoring parties planning to spend the Fourth in the park will be able to use the Tioga Road if they wish, instead of awaiting until July 10, which was the earliest date it was expected this road would be open.

PAVING PETITIONED

Property owners yesterday petitioned the City Council to pave Electric street from Silver Ridge avenue to Hidalgo avenue.

JURY INDICTS DE LA HUERTA

Former Provisional President of Mexico Charged With Plot to Violate Neutrality Laws

Adolfo de la Huerta, former provisional President of Mexico and who has openly admitted that the revolutionists in Mexico are fighting under his banner, yesterday was indicted by the Federal grand jury here on a charge of conspiracy to violate the neutrality laws of the United States. Indicted with the former Mexican government head are his secretary, Louis Gayo alias M. Espinosa, and eight aides.

De la Huerta is charged with having conspired to ship arms from San Francisco, Los Angeles and El Paso to Tucson, Ariz., in furtherance of an asserted revolutionary plot against the government of Mexico.

ADOLFO de la HUERTA

Department of Justice agents two months ago intercepted a truck of arms near the border, and it was following an investigation, that the name of de la Huerta was brought into the investigation.

Those indicted by the grand jury in addition to the former president and his secretary are L. G. Leetch, John Doe, Gallegos, Alfonso Gomez, Morentin, Manuel Espinosa, Francisco Ferris, Enrique Breceda, J. Rose Boles and Frank Thayer. Bonds of each of the defendants was recommended at $5000. De la Huerta and Morentin already have posted bonds in Los Angeles with United States Commissioner Head and the remainder of the defendants are to surrender and post bonds within the next forty-eight hours, it was stated.

FOLLOWS ESTRADA ATTEMPT

The indictment of De la Huerta and his companions follows close upon the heels of the revolutionary plot, exposed recently by Department of Justice agents, which involved Gen. Enrique Estrada, former Mexican Secretary of War. Estrada and twelve of his companions last February were found guilty of conspiracy to violate

(Continued on Page 2, Column 3)

STRIKE-TORN RANKS FILL UP QUICKLY

All Evidences of Union Walkout at Dye Works to be Gone by Tomorrow

Practically all evidence of the union strike at the City Dye Works Tuesday will have been wiped out by tomorrow and the inconvenience to the plant will not have amounted to a great deal, C. M. Brennan, president of the works, said yesterday.

"I was surprised at the readiness with which we are able to fill our depleted ranks with skilled workmen," he said. "It seems that there are many nonunion experts in our line here and when they heard of what the union did they came and are still coming. I believe we will have every single vacancy filled by Friday."

President Brennan said union agents had been working secretly among his employees and had led about 100 of them to believe that it would be to their advantage if they would join the union and that the plant could be unionized if they would threaten a strike. When the agitators demanded complete unionization and recognition of the union, Brennan refused to bar nonunion workers and about 100 unionized employees walked out. Brennan said about 115 remained and with these and recruits from skilled circles he will continue to operate on the open-shop or American plan of no discrimination between union and nonunion workmen.

DEATH VALLEY SCOTTY FINALLY FOILED

Life Saddened by Refusal of Special Train East on Fourth

LIFE is just one disappointment after another to Death Valley Scotty, the distance annihilator from the arid wastes. He came to Los Angeles yesterday all primed for a record-breaking dash to New York on July 4, but was informed by Santa Fe officials there was no use even talking about a special train on that day.

Money was no object, Mr. Duffy of the Santa Fe told him. It was a matter of open and shut impossibility. Furthermore, neither Mr. Duffy nor any of the other railroad officials waxed particularly enthusiastic about Scotty's proposal to cover the distance between here and Chicago in thirty-eight hours. The road's fastest train, The Chief, requires sixty-three hours for the trip, they told him, but even yet the man from Death Valley was not convinced.

He still thought punching holes in the atmosphere aboard a two-mile-a-minute flyer would be a very fitting way to observe Independence Day.

"But it would mean that all our other trains would have to take the siding," railroad officials protested. "and travel is too heavy just now to even think of such a thing. A little later we may be able to accommodate you, Mr. Scott, but not on July 4."

With a deep sigh, Scotty tucked his elephantine roll of bills back into his coat pocket and prepared to depart. As he neared the exit, he turned hopefully as if expecting that perhaps the objectors might have a change of heart. They did not, however, so Scotty bowed himself out with the assurance that he would think it over and pick out another date.

MISS MACKAYE FOUND GUILTY

Actress Collapses as She Realizes Verdict

Faces One to Three Years Over Husband's Death

In Cell With Iris Burns; Sentence Saturday

Dorothy Mackaye was found guilty yesterday of compounding a felony in concealing the facts connected with the death of her husband, Ray Raymond. The verdict was returned in Superior Judge Burnell's court at 4:50 p.m. by a jury of eight women and four men and means Miss Mackaye must serve a one-to-three-year term in San Quentin or six months in the County Jail.

Immediately after the verdict was brought in Defense Attorneys Jerry Geisler and Roger Marchetti indicated they will file a motion for a new trial which, if denied by the trial judge, will be followed by an appeal to the Appellate Court. Dep. Dist. Attys. Kemp and Murray prosecuted Miss Mackaye.

Her lips quivering and her body shaking like a leaf, Miss Mackaye clung to the arms of her chair as Court Clerk Ekdale read the verdict. After the jurors filed out of the courtroom she broke into tears and fell into the arms of her "girl friend," Helen Wilkinson.

The verdict was arrived at by the jury after it had deliberated three hours and fifteen minutes. H. E. Binkley, 1348 Orange street, who was foreman, said that twelve ballots were taken before they agreed. At the outset the vote was eight to four for conviction, two women and two men voting for acquittal.

WOMAN CHANGES

On the following ballots one woman changed over to the majority and then the other woman voted for conviction. In the final stages of the balloting, the two men held out to acquit. On the eleventh ballot, it was said, one of the men changed his vote to conviction, leaving the jury standing 11 to 1 when the court was notified they wanted further instructions as to circumstantial evidence. Following this they retired again and shortly thereafter returned the verdict.

The statute leaves the length of the sentence Miss Mackaye must serve to the trial judge. He may sentence her to serve an indeterminate term of one to three years in State's prison or if there are mitigating circumstances six months in the County Jail.

Judge Burnell fixed Saturday at 10 a.m. as the time for the passing of sentence.

Miss Mackaye's bond of $5000, upon which she had been at liberty pending and during her trial, was exonerated and she was remanded to the custody of the Sheriff and taken to a cell in the County Jail by a matron.

Last night, Miss Mackaye was in the County Jail, sharing her cell with Iris Burns, convicted of manslaughter in connection with the Kerrick killing. The actress retained her composure even in her cell but was obviously under great strain. She spent a good part of the evening in chatting with Miss Burns and other prisoners who are awaiting sentence. They gave the actress a vociferous reception and instructed her in the routine of jail life.

The actress had little to say, but did comment on her "new cute little dress," the shapeless blue denim that she must wear while in jail.

Kelly, likewise, was reticent but he expressed sorrow over Miss Mackaye's conviction and added that he felt an injustice had been done.

SECOND CONVICTION

This marks the second conviction as a result of Raymond's death, which was caused by a fist fight between Paul Kelly and Raymond over the former's affections for Raymond's wife. Kelly is to be taken to San Quentin tomorrow to start serving his one to ten-year term. His case

(Continued on Page 2, Column 5)

STATE RIVER BOARD MEETS

Commissioners, After Unofficial Session in City, Back Plan for Seven State Parley

The California Colorado River Commission, appointed last week by Gov. Young, met for the first time in informal discussion yesterday in the offices of the Department of Water and Power. The meeting was unofficial, inasmuch as the legislative act creating the commission does not become effective until July 29.

The members of the commission are former Mayor Frank Bacon of San Diego, chairman; Earl C. Pound, president of the board of directors of the Imperial Irrigation District, and W. B. Mathews, special counsel for the Department of Water and Power. Also present were Charles P. Squires, chairman of the Nevada River Commission, and Charles Childers, attorney for the Imperial Irrigation District.

No formal statement was issued by the commissioners. They said, however, in connection with published accounts of the plan of Gov. Dern of Utah to hold a seven-State meeting early in August, that they are in favor of the proposal to bring all the Colorado River basin States in accord, to present a united front to Congress at its coming session.

PARLEY DATE SET

The conference is scheduled tentatively for Salt Lake City on August 10, according to the dispatches, which declared that Gov. Dern first will confer with the upper-basin State executives, urging them to join in an invitation to the Governors of the lower-basin States, the invitation to include the river commissions.

"While we have no direct information on the subject," said Chairman Bacon, "we are in thorough accord with the proposal, and expect to recommend its acceptance to Gov. Young."

The dispatches from Salt Lake City stated that all the difficulties between Arizona and California over the river had been removed except the division of water. This came as somewhat of a surprise to the commissioners, inasmuch as Arizona, when the tri-State conferences broke up, still was demanding a royalty of $6 per horsepower for hydroelectric power to be developed at the proposed Federal plant at Boulder Canyon.

BOARD NOT NOTIFIED

"We have received no information to indicate that Arizona has changed her attitude on the power question," said the commissioners.

Mr. Squires expressed the hope that at the conference the Santa Fe compact will be ratified again, and that the agreement need not be entirely rewritten.

"If the instrument is revamped, necessitating ratification by the

(Continued on Page 2, Column 3)

The Lancer

by Harry Carr

"AND who," asked a little film star, innocently, "is this John Drew?" Thus, so quickly, do the new generations push the old aside!

Incidentally, her bonehead question shows something else; that the great shortcoming of half the people struggling for success is lack of general culture, rather than lack of technical equipment.

THEY STILL REIGN

The older generation, however, is going out with flying colors.

The greatest theatrical triumphs of the year have been made by actors of long experience . . . Florence Reed in the "Shanghai Gesture;" Lucille LaVerne in "Sun Up;" and Nazimova in a one-act play in London.

The "reigning favorites" of the present-day stage are not so much. I have never seen any actress in whom I was so disappointed as Helen Menken. Touted as the greatest emotional actress in the universe—or several universes—she was, in "Seventh Heaven," in every way inferior to this lovable child, Janet Gaynor, who acted the same part in the films.

JOHN DREW

John Drew was not a great actor, but he had a charm and a finish that no young actor of the stage or screen begins to approach.

AFFECTIONATE COMBATS

I wish I knew where they hold prize fights such as you see in the movies . . .

Where one fighter, then the other, is on the floor—and the villain is finally knocked out cold, and kicking.

Every time I go to a prize fight it resembles the affectionate reunions of old-home week.

POPPYCOCK

American history may be poppycock, as publicly suggested by Lieut.-Col. Dickson, U.S.A., retired.

But would the literal facts help much, after all?

MUCKRAKING HEROES

A microscopic view of history would take considerable glow out of our national hero tales. But to what end? We'd better let them continue to glow.

It is much better to remember how the Rough Riders charged up San Juan Hill than to remember how our talented quartermaster department got so mixed up that they sent the guns of a battery in one transport, the horses in another, and the men in a third, and never found them again; or how huge supplies of ammunition that didn't fit the guns triumphantly were hurried to the front.

WARE TH' COOK!

The testimony shows that Agnes Ayres's temperamental husband gave full fling to his wrath with his fingers clutched about her much photographed throat, but exercised due caution about the way he spoke to the cook—an Irish young lady.

A COLOR QUESTION

An old-fashioned camp meeting where the folks rolled around on the floor and got the "gift of tongues" has created a rebellion in a fashionable Fifth avenue church.

The chief objection to this procedure is that it is an outrageous poaching upon the prerogatives of the colored race.

CURB SET-BACK ORDERED

The curbs on the east side of Park View street at Westlake Park were ordered cut back seventeen feet yesterday by the City Council in order to widen Park View street.

AUNT HET

BY ROBERT QUILLEN

"It looks like ever' time I make a new dress, somebody I despise gets one just like it."

(Copyright, 1927, Publishers Syndicate)

JUDGE UNMOVED IN KERRICK CASE

Purported "Confessions" Fall on Deaf Ears

Two Girls Seek Clemency for Victim's Widow

Shooting Blame Placed by Pair on Wife

In spite of reported eleventh-hour "confessions" in the Tom Kerrick slaying case, the five defendants found guilty of manslaughter in connection with the shooting of the screen cowboy at a gin party last April will have to serve terms in San Quentin penitentiary, unless the verdict is reversed on appeal or the Governor extends executive clemency.

This was indicated yesterday by Judge Hardy, before whom Iris Burns, Anita Davis, Sarah Kerrick, Henry Isabell and Joe Hunt were sentenced in connection with the shooting.

Before passing sentence on the quintet Tuesday Judge Hardy gave each defendant an opportunity to tell anything he or she might wish to concerning the case, but no additional information was forthcoming.

NEW INQUIRY MADE

Then yesterday it was reported that Iris Burns and Anita Davis each had advised a County Jail matron she would be willing to plead guilty to shooting Kerrick in order to save Mrs. Kerrick from the rigors of a one-to-ten-year sentence in the penitentiary.

This resulted in Chief Probation Officer Holland launching a new investigation of the case, which reached a climax when the two girls were said to have declared that Mrs. Kerrick shot her husband.

"We've got about all they can do to us," the girls were reported as saying, "so we might as well tell the truth.

"Sarah Kerrick killed Tom with that gun—she's too frightened to say so, but that's the truth."

OFFER TO PLEAD GUILTY

The two girls then added, according to the reported confessions, that they would have been willing to plead guilty to the manslaughter charge if they could thus have saved the other defendants from going to the penitentiary.

It was only after the Superior Court procedure in the case had been closed and the defendants sentenced to San Quentin that any of them consented to talk about the case.

In passing sentence, Judge Hardy indicated he believed that everything but the truth had been told about the shooting and he let it be known yesterday that the case is definitely closed, in so far as he is concerned. He did not express surprise at the reported confession.

Notice of appeal from the court's judgment has been filed, but it was stated attorneys for Miss Burns and Mrs Davis will seek a pardon in their behalf in consequence of their purported confession.

CALEDONIANS TO PICNIC

Members of the Caledonian Club will hold a basket picnic in Sycamore Grove on the Fourth of July. Tea and coffee will be served to all Scots and their friends. Archie Smellie of 864 West Fifty-ninth Place is secretary of the organization.

Hundreds Fight Blaze on Film Man's Vessel

Smoke Pouring Out of Seaward

DE MILLE'S YACHT BURNS

Loss of $75,000 Caused to $100,000 Craft While 500 Men Battle Conflagration

Cecil B. de Mille's $100,000 schooner yacht Seaward practically was destroyed by fire yesterday, caused by an arc from the electric generator igniting bilge vapors while she was at her mooring in the outer harbor. More than 500 men of the port fire forces, the United States Coast Guard and the battle fleet worked for three hours in extinguishing the blaze, which endangered a score of yachts anchored near by.

Assistant Chief J. C. Baly and the crew of Fire Boat No. 2 were praised by fleet officials for their efficient handling of the fire and in avoiding an imminent explosion of the vessel's fuel tanks, loaded with gasoline. Assisting the fire boat were the Coast Guard cutters CG-258 and CG-259, the navy subchaser SC-306 and fire crews from the U.S.S. Procyon, U.S.S. California, U.S.S. Relief and U.S.S. Sonoma.

The fire started with an explosion in the engineroom but quickly got out of the control of Capt. Ed McNary and the crew, spreading to the galley and aft to the main salon, and later working on deck and aloft to burn the mainsail and main rigging. Damage will reach a total of $75,000, it was estimated.

The Seaward is a ninety-four-foot schooner of the Gloucester fisherman type, of twenty-nine net tons register, and was built in 1920 at East Booth Bay, Me. She was brought to this coast in 1921 by Capt. L. A. Norris, San Francisco yachtsman, and later was acquired by Mr. De Mille. The loss is covered by insurance.

FLEET PLANS SUBMARINE CAMPAIGN

Defense of Coast and Hawaii Will be Tested Under Admiral Jackson

Under the direct supervision of Admiral Richard H. Jackson, commander-in-chief of the battle fleet, a comprehensive plan for the defense of Hawaii and the Pacific Coast by submarines will be evolved this summer by thirty-two submarines, plus the tenders Holland and Ortolan, and the destroyers MacDonough, Farenholt, Corry and Hull, it was announced yesterday.

The problem, first of its nature in the Navy's history, will be started on July 13 with the departure from the local area of the Holland, carrying Admiral Jackson, the Ortolan, the destroyer force and submarine divisions Eleven, Eighteen and Nineteen.

From the California Coast to Hawaii the submarines and destroyers will conduct underwater sound-detection exercises constantly, and upon nearing the islands will make contact with the twenty R-type submarines of divisions Nine and Fourteen, based at Pearl Harbor. Arriving at Pearl Harbor, July 25, the forces will undergo overhaul and then, from August 8 to 13, will execute a second series of exercises, leaving Hawaii for this coast on August 28.

ADVERTISING GROUP WILL BE HONORED

New York Party to Arrive Here July 4 for Series of Entertainments

Plans have been completed for the reception and entertainment here July 5, 6 and 7 of the delegation of New York Advertising Club members and their wives and families, who will arrive from the Denver international convention the night of July 4 for a brief stay in this vicinity.

The entertainment is in the hands of the Los Angeles Advertising Club, whose committee is headed by Irving R. Smith, and of the Wampas, headed by Fred Hamlin.

The Advertising Club will meet the New Yorkers at the special train on their arrival.

The following day, July 5, the delegation will go to Catalina Island and that night will be guests of Hollywood Bowl. The morning of July 6 the party will be taken to the Breakfast Club, where the Wampas will entertain. Other events include visits to studios and the Uplifters ranch in Santa Monica Canyon, where as guests of The Times, all will enjoy a Spanish barbecue in Crabill Grove. John S. McGroarty, author of the Mission Play, will make the address of welcome here and Spanish entertainment will preserve the atmosphere. A typical Spanish "feed" will follow under direction of Irving Smith.

The party leaves at noon July 7.

STATE'S RIVER BOARD MEETS

(Continued from First Page)

Legislatures of all the States, it will delay Congressional legislation on the river for many months," he said.

The Santa Fe compact, which was drawn under the supervision of Secretary Hoover in 1922, is the basis of Federal legislation on the river. Arizona has consistently refused to ratify, while California withdrew unconditional ratification.

"I have recently attended a conference with Senators Oddie and Pittman, and Gov. Balzar," said Mr. Squires. "They are enthusiastic in supporting any measure which will result in early development of the river."

JURY INDICTS DE LA HUERTA

(Continued from First Page)

the neutrality laws by engaging in a plot to organize an insurrecto army near San Diego to invade Lower California.

Estrada and more than 150 of his men were taken into custody, a large quantity of arms, machine guns, four airplanes and two armored cars confiscated.

For his part in the plot, Estrada was sentenced to nineteen months in the Federal prison on McNeil's Island and fined $10,000. His chief military aides, twelve in number, were given sentence ranging from a year and a day to sixteen months.

Funeral Rites Conducted for Miles Morley

Funeral services for Miles Morley, pioneer shoe dealer of Los Angeles, who died last Monday at the family residence, 136 North Boyle avenue, were conducted yesterday at St. Mary's Church, interment following at Calvary Cemetery.

Mr. Morley, who was 87 years of age, came from England to Los Angeles fifty years ago and is credited with having established the first shoe store in this city, at First and Main streets. He was the father of James F. Morley who introduced baseball on the Pacific Coast.

Besides his son, Mr. Morley leaves two daughters, Mrs. W. P. Schlosser and Mrs. Joseph A. Lugo, also of Los Angeles.

JULIAN PLEAS TO BE MADE TODAY

(Continued from First Page)

official promised a searching inquiry into the entire situation.

Meanwhile Dr. E. J. Lickley, City Prosecutor, announced that he is preparing his campaign for prosecution of more than 100 individuals on charges of usury, a misdemeanor, as a result of investigation of the Julian pools. These men, according to the prosecutor, are those who invested small sums and obtained exorbitant returns without being admitted to the conspiracy.

Prosecution of these cases, however, will be deferred pending further investigation by auditors employed by the District Attorney. When their findings are returned, the names of those involved will be made public and complaints issued, according to Chief Deputy Davis.

Threats of suspended licenses for brokers, who are asserted to have been making gifts of Julian preferred stock, were made yesterday by Jack Friedlander, State Corporation Commissioner, in view of charges made by Attorney Lin W. Price, representing a group of Julian stockholders. Friedlander requested Price to furnish all available information on three asserted "gifts" of Julian stock and promised an immediate and thorough investigation of the reputed illegal trading.

LARGE MEETING EXPECTED

S. C. Lewis, head of the Julian Corporation at the time of the crash, yesterday declared he expects to obtain a large attendance at the special meeting of stockholders in the Olympic Auditorium July 7, next.

The executive of the corporation has mailed open letters to stockholders requesting their presence and announcing his intention of discussing ten salient points of the Julian overissue covering numerous theories as to the best course to follow to protect the stockholders.

Denial that David Gordon, indicted for participation in one of the Julian pools, received any illegal profit or entered the pool with that intention was made yesterday by W. H. Harris and Jules C. Goldstone, Gordon's attorneys. They stated their client is now in Europe, but that he will return to Los Angeles immediately to explain how he was persuaded to enter the pool by a friend.

NEW STOCK PLANS CITED

Officers in close touch with the Julian investigation are devoting considerable study to proposed methods of re-establishing the stock on the market, it was revealed yesterday when Friedlander stated that he had conferred on the matter with H. L. Carnahan, Federal receiver, Harold L. Davis, chief deputy District Attorney, and others.

At that time consideration was given to a plan suggested by Carnahan which would provide for filing a bill of equity in Federal court. This, it was pointed out, would permit the stockholders to bring their stock forward for inspection and the spurious shares could be eliminated.

If the more than 4,000,000 shares of bogus stock were taken over by officials in this manner, it would be possible to re-establish the stock on the market, Carnahan held. In support of this plan it was stated that more than 2,000,000 shares of the bogus stock are in the hands of approximately twenty speculators and professionals.

MISS MACKAYE FOUND GUILTY

(Continued from First Page)

is still on appeal, however.

Miss Mackaye declined to make a statement after the verdict. She would not discuss her conviction on the advice of her attorneys. Neither Mr. Geisler, Mr. Marchetti or Miss Wilkinson or any of her friends said anything on the case.

Tears rolling down her cheeks, her head bowed, broken, Miss Mackaye was led out of the courtroom leaning heavily on the arm of the matron. Charlotte Ethel Lee, negress, who was formerly her housekeeper and the only eyewitness to the fight between Raymond and Kelly, and the most important prosecution witness, was among those who sought to console the actress. Miss Lee wept as Miss Mackaye was taken to jail.

The case was given to the jury at noon, when Judge Burnell finished reading his instructions. The jurors thereupon went to lunch in the custody of Bailiff Olds and actual deliberation did not start until 1:35 p.m.

Shortly before 4 p.m. the foreman notified Bailiff Olds they wanted further instructions. When the jurors filed in to receive these instructions it was plain they were engaging in a heated discussion over some point.

The foreman told Judge Burnell they wanted instructions as to circumstantial evidence and he informed one of the jurors that he could not instruct them further than to say that this nature of evidence is any kind but that given by an eyewitness, which is known as direct evidence.

Then one of the women jurors got up and said:

"But supposing some one of the jurors says he is opposed to circumstantial evidence?"

"If that is their attitude they're guilty of perjury," Judge Burnell said. "All of you said when you were examined, you would follow the evidence and the law as it is given by the court."

STOOD 11 TO 1

The judge then polled the jury and the foreman said they stood 11 to 1 without indicating whether the majority favored conviction or acquittal. Foreman Binkley stated the last juror to hold out for acquittal was a man. He would not name the juror, however.

The jury then retired and when another ballot was taken Miss Mackaye was found guilty.

A hush fell over the courtroom as the jury filed in with its verdict. It was handed to the judge who had Clerk Ekdale record it. Before Judge Burnell would permit the clerk to read the verdict he warned the spectators against any demonstration.

In strange contrast to the verdict brought in by the twelve jurors, the two alternate jurors said, after they were excused, that they would have voted to free Miss Mackaye. The alternates were P. H. Geohegan, 527 North Fair Oaks, Pasadena, and Frank Zilligitt, 111 South Hillcrest Boulevard, Inglewood.

"The evidence, in our opinion, did not substantiate the charges against Miss Mackaye as we would have voted not guilty," said Zilligit as Geohegan nodded his head in approval of his statement to newspaper men.

The two jurors then went over to Miss Mackaye and shook her hand, telling her they would have acquitted her and wishing her the best of luck at the hands of the twelve who would decide her fate.

CROWDED COURTROOM

The courtroom was crowded when the verdict was given, the majority being women. They lingered long afterward—intently watching Miss Mackaye and her friends and finally had to be ordered out of court.

Mr. Geisler asked the court if he would permit Miss Mackaye to remain out on bail until sentence was pronounced but Judge Burnell denied this request, saying it was his rule to send defendants to jail on conviction.

The judge then dismissed the jury, thanking them for their services and attention to the evidence during the long trial, which opened on June 16, last.

She was convicted of entering into an agreement with Kelly and Dr. W. J. Sullivan, who attended Raymond, to conceal her husband's death and to give false information to the Coroner. In furtherance of this agreement, it was charged, Kelly, a screen actor, gave her $600 of which she gave $500 to Dr. Sullivan.

Dr. Sullivan was jointly indicted with Miss Mackaye on two counts, the other being accessory after the fact. Judge Burnell dismissed this count against Miss Mackaye because of insufficient evidence. The physician was granted a separate trial which is scheduled to open on July 25, next. He is at liberty on $5000 bond.

HER DEFENSE

It was the defense at Miss Mackaye's trial that Raymond did not die from injuries received in his fight with Kelly, but that a subdural hemorrhage, immediate cause of his death, was from a fall to the floor from his bed ten hours after the fight. All of the principals denied from the witness stand they had conspired to conceal Raymond's death.

The conviction yesterday furnished another stirring climax to a long and dramatic case involving the young screen actor and Miss Mackaye. Kelly and Raymond engaged in a fistic battle on April 16, last, and three days later Raymond died at the Queen of Angels Hospital.

Dr. Sullivan diagnosed the cause of death as nephritic coma and is said to have been willing to sign a death certificate to that effect. Autopsy examination of the body disclosed that Raymond's death was due to violence and Kelly was later arrested, indicted and then convicted. Several days later the grand jury indicted Miss Mackaye and the physician.

The State contended that Miss Mackaye and Kelly were in love and that their associations were the cause of trouble. The trial was replete with testimony as to gin and dancing parties at Kelly's Hollywood apartment and of their asserted associations in which fervid love letters and telegrams passed between them.

Miss Mackaye has been on the stage for years as had her husband. She met Kelly in New York twelve years ago and he came to Hollywood only several months back and was fast gaining distinction on the screen when he indulged in his fight with Raymond.

Miss Mackaye is the mother of 4½-year-old Valerie Raymond who is now in Denver (Colo.) with her grandparents, Mr. and Mrs. John Mackaye. Her father is a business man in Denver. They did not come to Los Angeles to attend the trial.

STREET WORK REQUESTED

The Northwest Chamber of Commerce has asked the City Council to complete street construction work now that will prevent storm water damage to homes in the vicinity of Rokeby street and Tesla avenue before next winter's rains.

TROJAN ALUMNI OFFICES MOVED

Association Headquarters on Campus Hereafter

New Officers and Directors' Election Announced

Revival of Medical School Seen in Near Future

The Alumni Association of the University of Southern California on and after tomorrow will be located on the Trojan campus, according to announcement of Frank Hadlock, secretary of the Trojan Club and assistant secretary of the alumni association. The administrative offices of the organization have been moved from the Petroleum Securities Building to the university campus.

ALLEN T. ARCHER

New officers of the board of directors of the Southern California Alumni Association, elected at the regular June meeting, include the following: Allen T. Archer, '10, president; Dr. James McCoy, '06, vice-president; Harold J. Stonier, '13, secretary; new members of the board of directors include Jesse W. Curtis, '97; Mrs. J. J. Nutt (Mary Bowen,) '19; A. J. Hill, '05; Dr. Charles Decker, '06, and Solly D. Seamons, '25.

PRESIDENT'S RECORD

The new president, Mr. Archer, is a graduate of the law school of the University of Southern California. He organized the Allen T. Archer Company, insurance brokers, and is a director of the Annandale Corporation and Glen Oaks, Inc. Mr. Archer has been a member of the committee on art education of the Los Angeles Chamber of Commerce and during the war was flying instructor at Rockwell Field, San Diego, and at Ellington Field, Houston, Tex.

FRANK HADLOCK

Of interest to alumni circles of the University of Southern California is the announcement of the organization of an alumni association of the medical department. Plans were outlined at a recent gathering of seventy physicians and surgeons at the University Club, including Dr. Wilbur Beckett, '98; Dr. Joe King, '91; Dr. Earl E. Moody, '12; President R. B. Von Kleinsmid of the university, and others, when a proposed constitution was presented and steps taken toward the formation of a permanent organization, with officers elected as follows:

Dr. Ed M. Pallette, '98, president; Dr. Earl E. Moody, '12, vice-president; Dr. William H. Daniels, '15, secretary-treasurer. Executive committee members included Dr. Ray Taylor, '96, and Dr. Frank Otto, '21, with Dr. Charles W. Decker, '06, elected as representatives of the alumni department of the medical department on the board of directors of the general alumni association.

REORGANIZATION SLATED

The medical department of the university, first organized in 1885, became the college of physicians and surgeons in 1909, and was abandoned in 1920, due to ever-increasing expenses connected with the maintenance and operation of a medical school.

According to President Von Kleinsmid, the board of trustees of the local university, realizing the increasing need of such a school in this section, have very definite hopes that the medical department of the Trojan institution will be re-established in the near future with a Class A rating, and a substantial endowment behind it.

PROGRAM BY CHILDREN OPENS PARK

Miss Barnsdall's Gift to City Dedicated as Little Little Theater Opens Today

In a natural amphitheater of olive trees Barnsdall Park, at Hollywood Boulevard and Vermont avenue, will be dedicated "to the wholesome pleasures of childhood" this afternoon by founding of the "little lattice playhouse," where boys and girls of the municipal playgrounds will give biweekly programs of drama, dances and music.

The site recently was given the city by Miss Aline Barnsdall for the furtherance of child recreations. Establishment of the little theater marks it first public use.

A play, "The Enchanted Garden," by Constance Mackay, will be given by Yosemite playground boys and girls. Children from Pecan playground will dance the minuet, and Yosemite children will give "The Dance of the Yellow Roses." Acrobatic clowns from Recreation Center will perform. Music will be furnished by the Sawtelle Playground Harmonica Band, and there will be a piano solo. The program begins at 2:30.

ENTERTAINMENT FOR WIVES OF DELEGATES

PARTIES ON WAY TO SESSION OF ROYAL ARCANUM TO BE FETED HERE

Wives of delegates to arrive in this city July 21 en route to Seattle to attend the fiftieth annual session of the Supreme Council of the Royal Arcanum will be entertained by a women's committee to be appointed this week by local officers of the order.

This announcement was made yesterday by Arthur W. Kennedy, Supreme Sentry of the Royal Arcanum. The delegations will be in this city three days before proceeding to San Francisco. Portland and Seattle to attend the convention, which opens July 26.

Arrangements for the entertainment for the visitors are being made by a general committee of the order headed by Kennedy, Alexander N. Roberts, D. M. Carroll, clerk of the Los Angeles City Council, and others. Local members of the order will accompany the eastern delegations on their special trains to the convention.

HELD FOR DETROIT

Alexander C. Schwalb, 37 years of age, giving his home address as 2445 Venice Boulevard, was arrested yesterday on a telegraphic warrant from Detroit, Mich., issued by Judge C. E. Stein. Schwalb was held at the City Jail on a charge of embezzlement, pending further instructions from Detroit.

STARTING TODAY

A GREAT 3 DAY SALE OF

The World Famous

Cantilever Shoe

For Men and Women

Thursday, Friday, Saturday

$1.00 Off on Every $5.00 MAKING

$11 Shoes $9

$14 Shoes $12

$12 Shoes $10

Every shoe taken from our regular stock. Every pair guaranteed. All sizes and widths. Widths AAAA to E. Sizes 2½ to 10 women's shoes. Men's AAA to E, sizes 6 to 13.

Also a number of discontinued lines to be closed out at prices from

$5.85 up

Your size may be among them. COME EARLY.

A limited number of odds and ends at

$3.85 and $4.85

Take advantage of this sale beginning tomorrow, THURSDAY, June 30th, and running to and including Saturday, July 2nd.

Cantilever Shoe

728 S. Hill St., Third Floor

Pasadena, 424 E. Colorado | On sale also Pasadena and Long Beach | Long Beach, 536 Pine Ave.

PETERSON'S

Larger Sizes Exclusively

WOMEN'S APPAREL

LAST DAY OF MONTH

One Day Only

BASEMENT DEPARTMENT

Your unrestricted Choice of any Coat or Dress in This Department . . .

$19.75

Remember! One Day Only!

NO EXCHANGES
RETURNS
or C.O.D.'s

Sizes 38½ to 52½

ALL HATS

BASEMENT — One Day Only

at $5.95

Peterson's Gray Shop

738 West Seventh Street
Between Hope & Flower

For Your Next Eastern Trip the

Northern Pacific

WHILE you are on the Pacific Coast, why not see more of it? If you go North, then [illegible] Sierra Nevadas, the Coast Range, the Rainier Cascades, the Olympics, the Rockies in the path. The Northern Route East costs a little more but it's worth it.

Visit Portland, Tacoma, Seattle and Spokane. The spring climate is ideal. Columbia River Highway, Rainier National Park are delightful auto trips.

Enjoy the restful cruise on Puget Sound from Seattle to quaint British Victoria and Vancouver.

Then follow the trail of Lewis and Clark on the Northern Pacific through the great Northwest from Seattle to Chicago!

To return the Northern Pacific way means luxury without extra fare on the North Coast Limited. Famously good meals—quiet and efficient service—thoughtful, courteous attention. The most popular observation club-car in America—shower baths—barber shop—maid and valet service—ladies' [illegible] library—broad sightseeing platform—restful [illegible]

If you have time, stop for a 4½ days' trip to Yellowstone Park. You'll never forget Old Faithful—the sublimity of the Grand Canyon—the bizarre Paint Pots—the friendly animals—and Yellowstone [illegible]

Season June 19 to Sept. 20.

I shall be glad to send you any information by mail the coupon.

Visit our office please for helpful travel service 510-511 Central Bldg., Los Angeles, Calif.

Northern Pacific R

"First of the Northern Transcontinentals"

MY NEXT TRIP EA

Name

Address

Books or trips I am interested in:

- Eastward Thru [illegible]
- Yellowstone Park
- Rainier Park
- Pacific Northwest
- Alaska
- Crater Lake
- [illegible]

Write here other [illegible]

Command me for your Hotel or Pullman Reservations or for your Mail this coupon to J. P. Reddy, G. A., 510-511 Central Bldg., Los Angeles, Calif.

PILES and FISTULA

Permanently removed without operation or detention from business or pleasure. The relief is guaranteed, or no cost. No other Rectal Disease or ambulant office treatment [illegible] Send for Free Book

Pacific Coast Proctologic Institute
Suite 1108 Lan[illegible]
H. F. Hamaker, M.D., Sup[illegible]

TERSON'S
Sizes Exclusively
'S APPAREL

AY OF MONTH
e Day Only
NT DEPARTMENT

unrestricted Choice of
Coat or Dress in This
rtment ...
$19.75
mber! One Day Only!
NO EXCHANGES
RETURNS
or C.O.D.'s
Sizes 38½ to 52½

ALL HATS
MENT — One Day Only
at $5.95
Peterson's
Gray Shop

r Next Eastern Trip the
hern Pacific
WHILE you are on the Pacific Coast, why not see more of it? If you go North, then East, the Sierra Nevadas, the Coast Range, the Siskiyous, Cascades, the Olympics, the Rockies lie in your path. The Northern Route East costs a little more—it's worth it.
Visit Portland, Tacoma, Seattle and Spokane. The climate is ideal. Columbia River Highway and Mt. Rainier National Park are delightful auto trips.
Enjoy the restful cruise on Puget Sound from Seattle to quaint British Victoria and Vancouver.
Then follow the trail of Lewis and Clark on the Northern Pacific through the great Northwest back to Chicago!
To return the Northern Pacific way means travel without extra fare on the North Coast Limited, famous for its good meals—quiet and efficient service—delightful, courteous attention. The most beautiful observation club-car in America—shower baths—barber—maid and valet service—ladies' boudoir—broad sightseeing platform—restful chairs.
If you have time, stop for a 4½ days' tour through Yellowstone Park. You'll never forget Old Faithful—the sublimity of the Grand Canyon—the bizarre Petrified Forest—the friendly animals—and Yellowstone Lake.
Season June 19 to Sept. 20.
We shall be glad to send you any information—just fill in the coupon.
ern Pacific Ry.
e Northern Transcontinentals"
XT TRIP EAST
Books or trips I am interested in:
☐ Eastward Thru Northwest
☐ Yellowstone Park
☐ Rainier Park
☐ Pacific Northwest
☐ Alaska
☐ Crater Lake
☐ Write here other points to visit
Hotel or Pullman Reservations or for any information
C. A. Hill, 610-611 Central Bldg., Los Angeles, Calif. Phone TRinity 3161

PILES and FISTULA
Permanently removed without operation or detention from business. The relief is guaranteed, or no cost to you. Other Rectal Diseases treated successfully. Write for ambulant rectal treatment. Send for Free Booklet.
Pacific Coast Proctologic Inst.
Suite 1124 Lewis Bldg., 7th and Broadway
H. F. Hawkins, M.D., and Staff

STEAM PLANT STILL PLANNED

Power Bureau Intends to Go Ahead and Build

Defiance of Voters Brought to Court's Attention

Trial August 11 Expected to Show Finance Scheme

The municipal Power Bureau's defiance of the decision of the voters at the city election, the 7th inst., to spend an unnecessary $8,000,000 for generating electricity by steam officially was brought to the attention of Superior Court Judge Walter, it was learned yesterday from court records, and attorneys for the Power Bureau frankly admitted that the bureau intended to go ahead with the plant and spend $2,250,000 for a steam plant. It is estimated that the total for the plant will cost an additional $2,000,000 or $2,500,000.

Attorneys for the Power Bureau argued to the court that the Bureau had the right to spend its funds as it deemed fit, and that the people had nothing to say as to how the bureau should spend its earnings. They asked the court to dismiss an injunction Judge Shaw had issued against the steam plant. This the court refused to do at the hearing which was held before him last Tuesday, and he set for trial on August 11, next, the application of the Southern California Edison Company for a permanent injunction against the steam plant.

The trial is expected to bring forth just how the bureau will finance the steam plant and site. The Edison company contends that in the budget for the $16,000,000 power-bond issue of 1925 and the $11,000,000 power-bond issue of 1926 there were no items for a steam plant, and that, therefore, the bureau is morally bound, at least, to the people of Los Angeles to use bond funds only for the usual and necessary extensions to its system.

These bond budgets were submitted to the Chamber of Commerce directors, who approved of the bond issues on the express understanding that none of the bond money was to be used for a steam plant.

The chamber directors also opposed the steam-plant measure (Proposition 4) on the ballot the 7th inst. The Edison company pointed out to the court that the city is under contract until 1932 with the Edison company, by which the company agrees to supply the city Power Bureau with all the current demanded, and that the Edison company has a 300,000 horsepower steam plant in operation and at the service of the Power Bureau, and that the Power Bureau's steam plant is a violation of the city's contract with the Edison company.

STATE PEACE AID PRAISED

That the East is encouraged by California's contributions in the interest of international peace is the message brought to the City Club yesterday by Ben M. Cherrington, director of The Foundation for Advancement of the Social Sciences at the University of Denver.

"The task of providing the machinery that will help the peoples of all nations to get along together in a small world and of cultivating the spirit to utilize such technique is the supreme task in the world today, and as it was prior to 1914," said Mr. Cherrington. "As a matter of fact, the Great War probably could have been avoided if we had had a League of Nations in 1914. Your local Council on International Relations, your recent Institute of International Relations at Riverside, and the Institute of Pacific Relations, to be conducted in July at Honolulu, and of which Dr. Ray Lyman Wilbur is president, are splendid organizations for the advancement of permanent world peace."

Reciting in detail the excellent work of the League of Nations, with special attention to the diminution of poverty and disease, the opium traffic, traffic in women, prevention of wars and the financial aid given Austria and Hungary, Mr. Cherrington said that the cost of the League for no single year has reached $5,000,000.

"The present annual cost of world armament would maintain the League of Nations for 758 years," said the speaker.

Mr. Cherrington will address the Brotherhood Club at the Y.M.C.A. at noon on July 7.

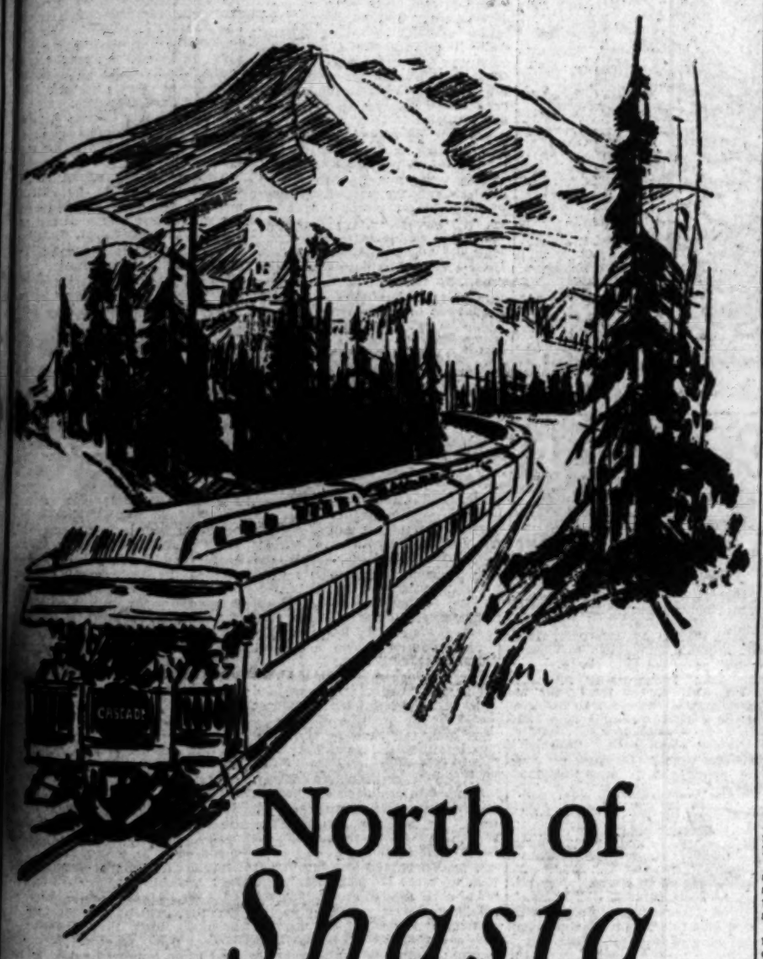

North of
Shasta
—new west-coast trips for the finest vacation you ever had

Southern Pacific now offers a double-route journey to the Northwest of thrilling interest and scenic attraction. See the whole Pacific Coast this summer. The great western playground more easily available to you than ever before.

Play in this vast "evergreen playground." Quaint cities typical of old England. Green valleys, rearing peaks, a broad powerful river. Harbors sheltering ships from all the world.

From Los Angeles ride over the beautiful Coast Line to San Francisco aboard the non-stop, 12-hour *Daylight Limited*. Go north from there over the new Cascade Line, a trip along lovely lakes, towering peaks and through virgin wilderness. Gorgeous Mt. Shasta can be seen for hours from your car window.

You can come back over the Siskiyou line of the Shasta route to Sacramento or to San Francisco; then south if you wish through the great San Joaquin Valley (new *San Joaquin Flyer* by day).

The journey on the train is delightful. Southern Pacific provides this year faster, finer service. Ride aboard the new, well-appointed *West Coast* from Los Angeles direct, or the new, extra-fare *Cascade*, the famous *Shasta* or *Oregonian* from San Francisco. Pullmans through without change to Portland, Tacoma and Seattle. Convenient connections on to Vancouver, Victoria, Spokane and other northwest points.

Reduced Roundtrip Fares

Crater Lake	$53.75	Rainier Park	$65.30
Portland	54.50	Victoria	70.25
Tacoma	63.00	Vancouver	74.25
Spokane	*76.25	Jasper Park	†99.00
Seattle	65.25	Glacier Park	†89.05
		Banff	†99.00

*Limit 30 days. †Limit 3 months not to exceed Oct. 31.

Tickets are good for 16 days. Similar low fares to other points; also, season tickets with longer limits. Stopovers allowed on all tickets. For just a few dollars more, you can include this great scenic journey in your trip to the east.

Ask your local agent or mail this coupon for further details.

Southern Pacific Lines

Ticket Offices
212 W. Seventh St.
1147 S. Broadway
Main Floor Pac. Elec. Bldg.
Sixth and Main Sts.
Subway Terminal Bldg.
423 So. Hill Street

Station: Fifth and Central. • Phone: MEtropolitan 2000.
Glendale: 106 N. Brand. Beverly Hills: Pac. Electric Sta.
Hollywood: 6768 Hollywood Blvd. Whittier: Pac. Electric Sta.
San Pedro: 222 East Fifth. Long Beach: 156 West Ocean
Alhambra: 11269 Santa Monica Blvd. Ocean Park: Trolley Way.
Pasadena: 198 East Colorado.

SEND IT TODAY

C. L. McPAUL, A. P. T. M.
Southern Pacific Company,
Los Angeles, California.
Please send me details about the rail journey to the Pacific Northwest and booklets checked.
☐ Wayside Notes of the Shasta Route. ☐ Oregon Outdoors. ☐ Crater Lake.
Name _____
Address _____

ARRIVES TO SEEK CROWN AS BEAUTY

Miss Linda Burrage

Aspiring to win higher honors in local bathing-beauty contests, Miss Linda Burrage, recently crowned as Miss Imperial Valley, arrived in Los Angeles yesterday over the Southern Pacific to participate in coming contests here.

Miss Burrage is a high-school pupil at El Centro and while in Los Angeles will make her home with a sister who resides here. She is to enter a local contest at which Miss Southern California is to be chosen to rule the court of beauty during the coming season.

CALIFORNIAN GIVEN BOOST BY SANTA FE

Fred B. Houghton Named Vice-President in Charge of Traffic by Road

In the appointment yesterday of Fred B. Houghton, former freight traffic manager of the Santa Fe system, with headquarters at Chicago, as vice-president in charge of traffic, succeeding the late Edward Chambers, another western man has been drafted from California, according to announcement by the local general offices.

Prior to becoming right-hand man of Edward Chambers in the handling of freight traffic, Mr. Houghton was assistant general freight agent at San Francisco, where he served from 1901 to March 1, 1903, at which time he was made assistant freight traffic manager, and since December 10, 1909, he has held the position as freight traffic manager.

The new vice-president entered the railway employ in 1883 as clerk and operator on the Toledo, Peoria and Western Railway, since which he has been with the Santa Fe, first as telegraph operator and serving in the accounting and traffic departments. From 1891 to 1897 he was clerk and chief clerk to the freight traffic manager at Chicago; from 1897 to 1901 he was division freight and passenger agent for the Santa Fe at El Paso, Tex., being promoted from that post to San Francisco offices.

Mr. Houghton is nationally known as a freight and traffic man of wide and varied experience. His appointment was announced Tuesday at a meeting of the board of directors in New York, at which time it also was announced that C. C. Dana, Mr. Houghton's chief assistant, would be promoted to the position of freight traffic manager.

Liquor Stores Raid Suspect Gives Self Up

Sid Worrall yesterday surrendered to the United States Marshal's office on an indictment charging him with implication in the robbery of the government liquor warehouse here, December 10, 1925, when more than 700 cases were stolen by armed men.

Worrall is the sixth man to be arrested following secret indictments returned by the Federal grand jury. At least six additional arrests are to be made, it was reported. Worrall is said to have been the driver of one of the trucks that carried the stolen liquor away from the government warehouse.

Those under arrest include two bail bondsmen, James Lloyd and Bruce Butler, and Orval Jones, J. E. Walsh and William H. Worrall, said to be a cousin of the Worrall arrested yesterday.

FARM CHAMPION ASKS FAIR DEAL

Iowa Representative Urges Equality With Trade

T. J. B. Robinson Visiting His Mother Here

Theory for Agriculture Aid Like McNary Bill

Equality with trade and industry is all agriculture asks, according to T. J. B. Robinson, who as Representative of the Third Iowa District has taken an active part in farm matters before Congress.

"The farmer sees the prosperity of industry and trade, their dividends and well doing of those engaged in such pursuits, and then he sees his own condition, a condition where his dollar will buy but 80 per cent of what it should buy, and he naturally wishes for betterment," Congressman Robinson said.

VISITING MOTHER

The Congressman is here for a few weeks visiting with his mother, Mrs. Isaac Robinson, 945 Wilshire Boulevard, and other relatives, and was interviewed at the California Club, where he is meeting many acquaintances. He is accompanied by Mrs. Robinson and their daughter. It is their first visit here since four years ago.

"Mind you, I'm not saying anything against big business," Mr. Robinson said, "but it needs to have a little more sympathy for the farmer. He has seen it grow and prosper under a great deal of legislation enacted for its benefit. He asks only that the country assist him as much, no more. His is the only principal class that has not been able to get to going good since the war. The fact is, he is a little worse off today than he was a year ago."

Mr. Robinson's theory of farm relief is based largely on holding for domestic consumption just what domestic consumption needs, and letting the law of supply and demand do most of the rest. To effect this he would control the surplus, with that in mind, through the assistance of a Federal Farm Commission. In short, his theory is about that of the much-discussed McNary-Haugen bill.

POINTS OUT OBSTACLE

The chief obstacle that he sees in the way of remedial legislation is, stripped of his more diplomatic language, the attitude of trade and industrial centers against standing the slight increase that would follow any plan to give the farmer the 20 per cent more that equality and justice call for.

Congressman Robinson believes this attitude unsympathetic and shortsighted because a fundamentally essential enterprise is in a condition that eventually will undermine the prosperity of all the others.

CITY WAGE RISE ISSUE KEPT ALIVE

Effort to Save $500,000 for People Defeated by Margin of One Vote

Six members of the City Council tried to save the taxpayers more than $500,000 yesterday by voting for filing all pending requests for salary increase for city employees. Seven members, however, voted to keep the salary increase matter alive, and it finally was sent to Efficiency Director Knox for a report to the incoming Council.

The large bundle of salary increase requests includes the more than $400,000 a year salary rises demanded by organized labor through Secretary J. A. Buzzell of the Central Labor Council, who wants, among other things, a $ a day pay increase for 1400 city laborers and truck drivers, to be used as a part of the plan to draft these men into labor unions.

The vote to save the taxpayers the more than $500,000, Councilman Ash, Barnes, Colden, Hall, Randall and President Workman; opposed, Councilmen Criswell, Jacobson, Moore, Sanborn, Shaw, Sparks and Zahn.

Former Cashier Before Court on Larceny Charge

Harold Burkhardt, former bank cashier, was arraigned yesterday before Judge Hardy of Superior Court on charges of embezzlement and grand larceny. The prisoner is accused of having juggled the accounts of Mrs. Ysabel Del Valle Cram, wealthy society woman, over a period of six years and of pocketing $25,000 of her funds.

Arraignment of Burkhardt followed his indictment by the grand jury on six counts of embezzlement and three counts of grand larceny. Delays in the case caused Dep. Dist.-Atty. Frampton to take it before the grand jury for indictment.

Burkhardt pleaded not guilty and his bail was fixed at $7500.

LOS ANGELES LEADS WEST

Milham Returns From Trip Along Coast Saying This City Sets Pace for Others

The leadership of Los Angeles as the recognized metropolitan center of the Pacific Coast and the entire Far West now is established firmly, in the opinion of C. G. Milham, executive secretary of the All-Year Club of Southern California, as expressed yesterday on his return from a trip to San Francisco, Portland and Seattle.

Mr. Milham, who also is chairman of the advertising committee of the Pacific Coast Empire Association, which is endeavoring to unify and strengthen the campaigns of the various coast community advertising organizations, said that the meeting of the association in Portland gave promise of accelerating travel to the coast.

"It is not too much to expect that another year will see at least $1,000,000 added to the advertising appeal of the coast," said Mr. Milham. "This probably will be expended in a campaign that will sell the scenic attractions of California, Oregon and Washington along lines that will back up the efforts of the All-Year Club and greatly increase the effectiveness of Southern California's advertising. Details on this still are being worked out.

"Furthermore, Seattle, Spokane, Portland and Tacoma are planning larger advertising campaigns and they include in their plans a real co-operation with what we are doing. Actually these communities are advertising Los Angeles and Southern California right now. They have wiped out much of the sectional feeling that formerly prevailed, but more than that they pay tribute to Los Angeles in many ways. The business men of this community, it is entirely reasonable to assert, are experiencing a material benefit from the friendly feeling that has been developed toward their city because of the recognition of the All-Year Club's work in bringing about a united Pacific Coast.

"The railroads serving the coast have so recognized this, based on reports made at the Pacific Coast Empire meeting in Portland, that they have agreed to co-ordinate their advertising schedules and place more emphasis on coast advertising in all their advertising. It would be difficult to overemphasize the importance of this."

Mr. Milham reported that the Northwest, along with Southern California, is contemplating a great return tourist season. He also stated that many visitors to the Southwest from other States will make their homeward journeys by way of Los Angeles and Southern California.

For LARGER WOMEN

ON SALE FRIDAY
(Not Today)

300 High Class
DRESSES
$23.75

FORMERLY PRICED UP TO
$45, $49.75 and $55!

One of the greatest values offered this season by Schuman's! Practically every dress costs wholesale more than $23.75! This almost unheard-of price is ABSOLUTELY FOR FRIDAY ONLY, and to secure best selections, EARLY SHOPPING is earnestly advised!

Chiffons, flat crepes, georgettes, printed crepes, romaine crepes. Newest Summer colors. Plenty Navy and Black. Styles of surpassing beauty—youthful slenderizing!

SCHUMAN'S
609 West Seventh Street
Sizes 38½ to 54½

Del Mar
Seashore Residential Community

Reservation Sale
New Beach Unit!
SATURDAY, SUNDAY, MONDAY — JULY 2, 3 and 4

After months of careful preparation, the new Del Mar unit "by-the-sea" is ready for reservations—offering Southern California's most profitable seashore investment opportunity!

Within almost a stone's throw of these attractive beach sites are California's finest bathing beach, an open air plunge, quarter-mile fishing pier, all-grass golf course, riding stables. Adjacent is the Hotel Del Mar, world-famed seashore resort.

Special pre-opening prices are lower than any other similar property on the south coast. The owners are selling direct to you, giving you the benefit of the subdivider's profit. Buy today and your investment should double and treble in value. Buyers have already made 250% profit in other South Coast Land Co. units.

Immediate selection is necessary at low opening prices. Telephone TRinity 3161 and we will gladly take you down and bring you back, without obligation.

Special
Pre-Opening Prices
RESIDENCE LOTS
$650 and more
INCOME LOTS
$850 and more
BUSINESS LOTS
$1200 and more
Small Down Payment
Balance Over 4 Years

SOUTH COAST LAND CO.
E. M. CLAUSSEN, Sales Manager
Main Office 740 SOUTH BROADWAY Los Angeles
Phone TRinity 3161
Or drive direct to Del Mar over scenic coast highway and see our agent, Mr. L. T. Kibler, Del Mar, Calif.

PUBLICITY HEAD FOR BEACH CLUB NAMED

Dorothy V. Cleveland has been appointed director of advertising and publicity for the new Breakers Beach Club of Santa Monica, it was announced yesterday. The gala opening will take place July 15. Miss Cleveland is a publicity writer and is laying out an elaborate campaign for the new club.

PUBLISHERS
THE TIMES-MIRROR COMPANY
OFFICERS
HARRY CHANDLER, Pres. and Gen. Mgr.
MARIAN OTIS CHANDLER Vice-Pres. and Secy.
FRANK T. PFAFFINGER, Treasurer.
DIRECTORS
Harry Chandler, Marian Otis Chandler, Frank T. Pfaffinger, Mabel Otis Booth Harry Carr.

Los Angeles Times
EVERY MORNING IN THE YEAR
DAILY FOUNDED DEC. 4, 1881—46TH YEAR.
RALPH W. TRUEBLOOD, Managing Editor.

Average for every day of May, 1927.....121,482
Sunday only average for May, 1927.....203,113
Average every day gain over May, 1926.....6,600

OFFICES:
New Times Building, First and Broadway.
Branch Office No. 1, 321 South Spring Street.
Washington Bureau, 855-856 Hibbs Building.
Chicago Office, 360 North Michigan Avenue.
New York Office, 285 Madison Avenue.
San Francisco Office, 742 Market Street.
Seattle Office, 2312 White Henry Stuart Bldg.
Paris Office, 150 Rue Saint Honore.
In addition to the above offices, The Times is on file and may be found by European travelers at the office of the American Express Company, Paris.

LOS ANGELES (Loce Ahng hayl ais)

MEMBER OF THE ASSOCIATED PRESS
The Associated Press is exclusively entitled to the use for republication of all news credited to it or not otherwise credited in this paper and also all local news published here within.

The Times aims at all times to be accurate in every published statement of fact. Readers who discover any important inaccuracy or statement will confer a favor by calling attention of the Editorial Department to the error.

Bad laws, if they exist, should be repealed as soon as possible; still, while they continue in force, for the sake of example they should be religiously observed.

—Abraham Lincoln

TELL ALL.

Domestic relations records seem to prove that time will tell, especially when it has been a high old time.

SMILING BEAUTIES

When an actress sues for divorce she usually alleges extreme cruelty and violence, but the pictures she supplies the papers rarely show the marks of terrific sufferings.

TO PLEASE MEN

Women are fond of insisting that they dress, first of all, to please their husbands. Well, here's a straight tip, girls. You can please most of them a lot by dressing economically.

WISE FISH

We're for the American plan first, last and all the time. But we do get a thrill out of it when the trout strike. They're more wary than most strikers—seem to realize better that a striker always hurts himself most.

TAKE YOUR CHOICE

"Jazz," says Otto H. Kahn, "is the spirit of America expressed in dynamic and rhythmic impulse," while Geoffrey O'Hara says it is "just the absence of music." If both are right where does America stand and how much can it stand?

TOO MANY SPOTS

Father Richard expresses belief that spots on the sun are responsible for the late spring this year. If they are also to provide an early fall and a hard winter there may be a call for a vigilance committee to knock the spots off the sun.

FOREWARNED

There are good chances for a Japanese-American pact and a Franco-American pact outlawing war. Between private pacts, the League of Nations and the World Court the idea certainly is growing and the time is coming when forewarned will mean disarmed.

ENGLISH SPOKEN HERE

H. G. Wells has been finding fault with the American educational system. For one thing he says our schools should teach more and better English. Perhaps he has been listening so long to the cockney variety that he does not know what constitutes the mother tongue.

SOME BIG FIGURES

Mathematical sharps at Wisconsin University bring the startling news that 100 years from now the population of the world will be 61,013,742,957 souls. The men who specialize in statistics are marvelous in their computations. The layman who has nothing but a dream book to guide him would probably be several thousands off from this tally. The argument is that there won't be food enough to go 'round. Well, we can always go to the hotel.

SCOTCH THRIFT

In connection with the thrift program of the city schools it is of record that a 12-year-old pupil managed to save more than $500 last year as a result of his individual efforts in petty merchandising—selling papers and the like. And he garnered the dough without losing any time from his studies or cutting his standing in his classes. However, he is of Gordon highlander stock, which makes a rather impelling background in any money-saving campaign.

THE FIRST MILLIONAIRE

In trying to locate the first American millionaire the finger points to Brazil Gordon, a Virginia planter, who had vast holdings of tobacco when the war of 1812 broke out. At that time Europe feared that its supply of Virginia's narcotic joy would be cut off and there was frantic bidding for such stocks as could be had. Gordon was able to get the top of the market and he is thereby presumed to have garnered more than $1,000,000 in real money. He was the pioneer plutocrat of America in the matter of actually having and holding the dough.

SIMPLE SCIENCE

At a recent gathering of the Academy of Science several suggestions on the importance of popularising science were made. It was realised that the professors are making mistakes in using terms and language that the man in the street and the woman in the kitchen cannot fathom. By simplifying knowledge it may be made popular with everybody. There is nothing more fascinating than the record of scientific progress—if it is displayed for one-syllable minds. Americans like to delve in a realm of machinery and invention. They are curious over the marvels of chemistry. They have a passion for the laboratory. If the pages of science are understandingly revealed they are eager to have them turned. One of the mental itches of the nation is for simplified science.

CLEARING THE ATMOSPHERE

The evident determination of the county grand jury to subject to the searching test of trial by jury every individual whose conduct in connection with the Julian Petroleum scandal is open to the smallest question should have a salutary effect upon the rumor-harried nerves of the community.

However dubious to outsiders may appear the situation which will bring before the bar of justice upward of 100 citizens of considerable financial prominence, it is a situation infinitely preferable to that which preceded the action of the grand jury.

For more than two months the fangs of whispering scandal-bearers have been gnawing at the financial underpinning of Los Angeles. No tale, apparently, was too wild for circulation and credence. Knaves gave their vicious imaginations free rein, certain of plenty of fools to spread their chimeras and, by dint of sheer, circumstantial iteration, of unsettling the peace of mind of a great number of people of normal common sense.

Nothing is so vulnerable to attack as the delicately balanced financial structure of a community; nothing so sensitive to adverse criticism as public confidence in the financial institutions to which that public has intrusted its money. It is that fact which makes doubly criminal the malignant efforts of those who sought to turn to their own purposes the Julian Petroleum situation—bad enough as it was—by a whispering campaign deliberately calculated to make the public believe the worst. It is that fact which made trebly perilous the flying mouth-to-mouth rumors circulated by the merely foolish and irresponsible, but which served equally with the inspired scandal to exaggerate and distort the facts.

Particularly damaging to public confidence was the most common and the most vicious misstatement of all—that the "worst thieves" would be permitted to get away with their depredations by virtue of their wealth or prominence in the community. The burden of street-corner gossip was that so-and-so had made so many millions out of the Julian suckers, but that he was too rich and powerful to be arrested; that some underling had been selected to be the goat so that the real looters could go scot free. Every newspaper in the city was accused of suppressing vital facts of the investigation in order to "protect" this or that prominent citizen.

So long-continued a condition of suspicion and distrust could not but adversely affect business in general. When mud is flying not only its immediate targets but everyone in the vicinity is spattered. Interests far removed from any connection with Julian Petroleum had begun to feel the depressing effects, no, of the collapse of that company, but of the general lack of confidence born of a host of unverified rumors of financial instability in high places.

Under the circumstances the grand jury is doing the courageous and probably the sensible thing. It is naming everybody that can be named as having anything to explain in connection with Julian Petroleum and thereby inferentially putting in the clear everyone who does not appear in the long roll of true bills. Not all of these have yet been made public, but the developments to date are sufficient indication that there is not going to be any "protection" on the ground of prominence and that, by the time the explanations are all in, there will be no further mystery about who looted Julian Petroleum and no more room for damaging rumors.

It is likely to be a painful process and one which may work some hardship and injustice upon such innocent as there may be among the scores accused. But it is better that a few should suffer temporarily than that the whole community should continue increasingly to suffer in a semihysteria of mutual suspicion born of wild and groundless rumors. Whatever else the drastic action of the grand jury may accomplish, it will put an end to the Spring-street rumor factories and give the street-corner gossips a chance to go back to work.

It may be added in passing that the accused in this, as in every other case, are entitled to suspension of public judgment until the evidence is heard and the verdicts are in. On the other hand, all these defendants are equal before the law and none is entitled to any privilege or consideration denied to any other. For their sakes and the sake of the community the authorities should expedite by every possible means their trials in order that justice may be done and this unsavory chapter in our financial history put behind us as quickly as possible. Those who are guilty must be punished; those who are innocent must be exonerated—and both without a day's unnecessary delay.

Further, all of them are entitled to fair trials in open court and on the evidence. None should be convicted in advance on the snap judgment of ill-informed public opinion. The innocent have nothing more to fear than a temporary embarrassment for which their exoneration should be of a character to compensate. The guilty must adequately expiate their misdeeds.

Apart from its direct contributions to the ends of justice the grand jury has rendered a distinct service in removing the Julian Petroleum investigation from the realm of rumor and surmise to one of concrete accusation on which definite action is possible. In this move to restore the community to healthy normalcy it is entitled to the co-operation of good citizens generally.

And for most of us this co-operation should consist in getting back to our jobs and letting the courts take care of what remains to be told of the story of Julian Petroleum.

THE PEOPLE'S MONEY

The national administration has lately saved about $20,000,000 of the people's money by the simple plan of leaving a number of jobs and offices unfilled when they become vacant through death or resignation. It has been found that there are plenty of patriots left in the service to carry on the work. It is impossible to imagine a condition like this in California—or any other State for that matter. Whenever there is a vacancy in any offices the politicians have a man at the door fighting to get in. Director Lord of the national budget says that the only way the departments can save money is by cutting down expenses. The divisions of the Federal government are doing this very thing. That is why another cut in taxes will soon be made. All the economy we have seems to be housed at Washington.

"Go to It"

[Copyright, 1927, by Public Ledger]

ARMY FLYERS TRIUMPH

Col. Lindbergh, as it were, having broken the jinx of cross-ocean air flight, American aviation from this time forward promises to be just one thrilling success after another. Our airmen and their backers have heard the bugle call to victory and the purple argosies of the air, carrying their costly bales, foreseen a century ago by the poet, Tennyson, have at last been brought within measurable realization.

The latest triumph for American skill and enterprise, in proving that ocean airways can be made safe for the uses of commerce, is of more vital significance to the people of California than the gallant exploit of Col. Lindbergh or the spectacular record set by Chamberlin and Levine. Pilot Lieutenant Lester J. Maitland and Navigator Lieutenant Hegenberger have brought Honolulu within twenty-four hours of the coast of California and so placed air navigation of the Pacific in the forefront of transportation problems which aviation enterprise will tackle in the near future.

A study of the gigantic three-motor Fokker monoplane, having behind its construction the tradition of the United States Army for never falling down on the job, left little doubt but that the magnificent mechanical bird would accomplish the 2400-mile flight without mishap or accident. The real test ahead of the army airmen was one of navigation and it was on this phase of the experiment that the army authorities were chiefly interested. It was on their complete success, in reaching their destination within the scheduled time without deviating from their course that Lieuts. Hegenberger and Maitland have covered themselves and the United States Army with the luster of a fresh accomplishment in transoceanic flights.

As regards meteorological difficulties the Pacific is a far easier ocean than the Atlantic to manipulate from the upper air. The North Atlantic route from Newfoundland to Europe is beset by almost continual storms and adverse weather conditions. The Pacific is the most reliable of all this earth's large bodies of water. But in flying from New York eastward the airman has a whole continent as his objective and, though he lose his bearings by hundreds of miles, he is assured of safe landing. From San Francisco westward the air navigator must steer practically an errorless course else he may miss altogether the few small islands for which he is steering, and if he misses them he is lost over the vast expanse of the world's greatest ocean.

The triumph of the army aviators in making this last epochal flight is on a par with the late victories of our American airmen who conquered the Atlantic. It sets a new record in the annals of air navigation that may prove of even more consequence for the future of aviation than flying more or less at haphazard from one continent to another. And by bringing the Pacific into the limelight as a seat for future achievements in the air the successful flight to Honolulu will be hailed with double acclaim by our people on the western rim of the American continent.

CANNON-CRACKER FODDER

A few American traditions have been found to be based upon inane fallacies and among ancient ideas now in popular discard is the belief that disconcerting explosions of Fourth-of July bombs of one kind and another do great honor to the memory of George Washington, Benjamin Franklin and their courageous compatriots. The famous ancestors of the United States, including the illustrious "father" thereof, rebelled against taxes, restrained liberty and the oppressive nuisances of outworn traditions, and they would be the last to enjoy having their nerves taxed by promiscuous holiday noises, their free celebration marred by the menace of fire and the nuisance of licensed riot and the inherited right to a pleasant mid-summer holiday denied them by a general barrage laid down by friends and neighbors.

Careless celebrations of July Fourth are no longer in order and for the most part they are illegal. The dangers of blank cartridges and oversize giant crackers are well known, but sometimes too easily forgotten on one day of the year, and in this age of gasoline the general tossing about of fireworks does not add to the care-free enjoyment of the great "day off" at summer's vacation zenith. The Surgeon-General of the United States points out that during the last eight years there have been 818 deaths in the United States from lockjaw and 80 per cent of this number resulted from tetanus infection caused by blank cartridges. So far as the 654 victims are concerned the pistols might as well have been loaded with lead bullets. There are other dangerous noise-makers which need not be catalogued because they look dangerous, sound dangerous and are commonly known to be better left out of the July Four program.

Careful supervision of the holiday pleasures of the young and due concern for their own Fourth-of-July conduct are parental responsibilities that are not confined wholly to the realm of fire, explosion and noise as such. The nerves of every community ought to be considered and especially should all celebrants remember the sick and aged when they prepare to pile nerve-wracking bangs and toots about their homes on the day of traditional big noise. Surely one can and should enjoy the holiday without making it painful or even dangerous for any other person who breathes the democratic air of California.

Let joy be unconfined, but confine the noise and the fire with due caution and respect for others and one will do more to honor the founders of a great democracy and will more fittingly celebrate a declaration of independence founded upon peace and liberty and justice for all.

MANY DOCTORS

According to trustworthy compilations there are now 133 physicians to each 100,000 of population, which means that we have the best doctored country in the world. England has 92 doctors to each 100,000 inhabitants; Germany 61 and France 35. It is possible that the restless and rushing life which is said to characterize the American people makes for the larger use of our medicine men. The percentages given deal with regular licensed practitioners. There are thousands of other medicos belonging to unorthodox schools or healing under their own power who are not computed in these records. There really ought to be physicians and surgeons enough to go 'round and yet they all seem to be fairly busy and prosperous. Americans have evidently formed the doctor habit. They telephone for sawbones every time they notice a new pimple.

MR. PAINE WAS RIGHT

By James J. Montague

The Eskimo's a jolly soul.
When roaming 'round the frozen pole,
His clothes shut out the wintry storm
And keep him cozy, snug and warm.
He does not fear the piled-up snows,
Nor any Arctic wind that blows—
But listens to the tempest rage
And reaches quite a ripe old age.

But bring him to a kindlier clime
And he is chilly all the time;
The awful thing we call a draft
Beats his person fore and aft—
With every whisper of a breeze
He heaves a loud and painful sneeze,
And ere he's thirty-five years old
The poor chap perishes with cold.

I think perhaps the reader here
Will wear a sneer from ear to ear—
And in derisive accents say
"How does the fellow get that way?
No doubt the naked Hottentot
Would find a temperate climate hot
And whales, if on Sahara set,
Would promptly perish of the wet."

But in this tale I tell, forsooth,
The simple, plain, unvarnished truth—
For when we human beings range
To climates that are new and strange,
Unless we're singularly strong
We do not last so very long;
Which proves, no matter where we roam,
There isn't any place like home.

PEN POINTS

Brief tragedy: White pants; mud puddle; passing flivver.

With the radio and everything the criminal can't hope to escape—until after he gets caught.

The author who does you the most good is the one who inspires in you a desire to argue with him.

Names mean little. "Turkish" tobacco usually is Egyptian and yet none of it is now raised in Egypt.

In a nervous town it's a pretty good idea to stop your motor when you stop in front of a bank.

One reason why Sunday seems less impressive is because people now dress up seven days a week.

There are just two kinds of women: Those who prefer birds and those who prefer cats.

Knights were bold. You see, the ladies in those primitive times let the men do the courting.

Americanism: "Let's go, if we can find somebody to keep the children."

Ten thousand years of slow cultural development, resulting at last in a man who is thrilled by a knee.

Fable: "I asked three countrymen the distance to the next town and all three gave me the same answer."

He smiles in his pictures, but it isn't the kind of smile that would tempt anybody to call him Cal to his face.

You can't class a man by the fact that he mows his own lawn, but by the time he begins.

There's one thing about the Russians' school of assassination. Home work is keeping them out of mischief.

A politician is a statesman who makes a mess of things and then blames the sinister influence of some other country.

Adam dug in the Garden and occasionally glanced at the Euphrates. "Only two fish worms on this place," he muttered dismally.

The convention draws ever nearer and the Democrats haven't yet decided what to get mad at one another about.

Correct this sentence: "I was preparing for bed," said the surprised host, "but I'm very glad you young people dropped in."

No man knows what it is to be a woman and ought to be glad of it.

Some women, like puddings, are too rich to agree with their husbands.

Where ignorance is bliss you will find the happiest people in the world.

Nearly every time a fool makes a kick some wise man gets the benefit of it.

LETTERS TO The Times

[Name and address of writer must accompany all letters for this column. Letters of a personal nature or involving contentious religious questions are not acceptable.]

Restrict Sale of Dynamite

LOS ANGELES, June 28.—[To the Editor of The Times:] As charges of dynamite continue to explode along the Los Angeles Aqueduct under the very noses of armed guards it seems strange that nobody seems to have come forward with the suggestion that these outrages could be stopped by passing a State law restricting the sale of dynamite to legitimate users. Of course, the legitimate users of dynamite would be put to a lot of trouble and inconvenience, but can't we frame a law that will keep dynamite out of the hands of criminals?

Some twenty years ago the State of New York passed the Sullivan law, which made a felony of the unauthorized possession of a pistol or revolver. Since then the criminals of that State have all been disarmed and crime such as murder, banditry and burglary is no longer prevalent. Taking the tip from New York State, reformers from one end of the nation to the other now clamor for a national law aimed to restrict the sale of concealable firearms to the police and military.

We recently passed a new State law prohibiting the sale of machine guns to persons who cannot establish the fact that they need machine guns for self-defense, deer hunting, target practice or other lawful purposes. But we continue to permit criminals to buy dynamite and blasting supplies as freely as a housewife buys butter and eggs. So let's get busy and pass this anti-dynamite law. It would put an end to the trouble along the Aqueduct and would frustrate the commission of crimes that have already been suggested to criminals by the repeated dynamiting of the city's jugular vein.

JOHN EDWIN HOAG.

Lonesome for California

DETROIT, June 19.—[To the Editor of The Times:] My home has always been in Michigan and no one can say, considering everything, that it is not a good place to live. We frequently have old-fashioned winters, which we do not love, but we do have delightful resorts to enjoy during the summer months, and that is what I am doing at present, but, nevertheless, my mind reverts to California, where I visited three years ago last winter. To me it is truly "God's country," clean and most wonderfully delightful.

The atmosphere of the old missions gets "under the skin" and it is so very fascinating I felt it would be my greatest pleasure to turn back the hand of time and step into those places as they used to be, especially after seeing the Mission Play given at San Gabriel.

Flowers in profusion everywhere and varieties too numerous to mention. Air so pure it seems the space between earth and sky is infinite. It is glorious.

In going, on the last lap of our way, we cross the wind-blown desert to enter orange groves, and the sunshine that is stored up in the oranges is typical of the country. The sun shines all the time from morning until night and easterners have something to think about when they realize you can have flowers all year round and roses such as we pay $5 a dozen for growing over the houses. Aren't flowers a part of God?

The mountains are awe-inspiring, growing into one's very being. The mountain streams are as sparkling and cool as you read about. Mt. Lowe is a wonderful trip.

Only twenty-five miles into the ocean lies beautiful Catalina Island with its wonderful hotel, St. Catherine, feeding and resting your body. A trip around the island to feast your eyes upon jagged edges and seals basking in the sun.

Here, if we want to be really clean, we must paint our houses and public buildings every spring. There "cleanliness is truthfully next to Godliness." Black soot is very noticeable for its absence. Not a soot smudge, no, not one.

Why not boost California when it is so deserving? I say again it is God's country. If anyone doesn't think so let them go from there to Chicago and get soot-covered as they might get snow-covered in a snowstorm. My big desire is to actually live in your wonderful country.

MRS. EDWARD E. ZECH.

Blood Guilty

SAN PEDRO, June 24.—[To the Editor of The Times:] Under the plea for mercy by the jury in the D'Autremont murder case three notorious desperadoes escape from the noose they so rightly deserved for murdering four law-abiding citizens in the discharge of their duties. Their capture cost the country $500,000 and it will cost a lot more to keep them in food, shelter and clothing for life (while their murdered victims' lives were suddenly snuffed out by their deliberate wickedness some years ago and relatives live to mourn their loss.) To many this case looks like a great miscarriage of justice. No wonder that indignant citizens "hanged these three" arch murderers "in effigy" as a protest against such leniency being granted them.

It looks as if "justice" in this country is very scarce, or becoming a joke or by-word in the world, when such wicked criminals get free from "the death penalty ordained for willful murder." While a group of sob-sister sentimentalists and political pullers are advocating and agitating for the abolition of capital punishment this D'eAutremont case calls out loudly for the retention and swift enforcement of the death penalty on all such desperadoes and cold-blooded murderers.

J. B. GREENLAW.

APPLIED BIOLOGY

BY RANSOME SUTTON

IV

"I want to be remembered as a workingman in this acreage, a fascinating field of plant biology," said Luther Burbank a short time before he died.

Two words explain his method—crossing and selection. He took pollen from one plant and placed it on the ovules of another. The wind is doing the same thing all the time, but the wind does it blindly, unconcerned as to where the pollen falls. Bees are also crossing plants, but that is not their purpose; they are simply gathering gold dust.

The blind crossing of plants produces only accidental results. It took blind nature and many tribes of Indians some 10,000 years to improve Mexican grass into corn. Nature alone would never have succeeded. If did the crossing, then the Indian, in his more intelligent way, did the selecting. He saved the best ears to plant next summer.

Burbank's method of selection was not mechanical; it was highly logical. He selected perfect plants; then, at the prime of their lives, interbred them—crossed their germ cells. In this way he changed Mexican grass to Indian corn in twenty years. His method was nature's method, only he worked intelligently, with a purpose in view, whereas nature works blindly, with no perceptible purpose in view. Burbank presented mankind our best potato.

In like manner Charlie Ruggles breeders produced Marquis wheat, which sounds like a romance—for in this practical biologist's hands it greatly increased the wealth of the world. "One of the factors that assisted the Allies in overcoming the food crisis in the darkest period of the war," says Luther Burbank Thomson, "was the virtue of Marquis wheat, a very prolific and ripening, hard, red, spring wheat . . . now the dominant spring wheat in Canada and the United States."

Last year more than [illegible] 000,000 bushels were produced. And the whole original crop came from a single grain planted in an experimental plot in 1905. This grain came from Europe. It was called Red Fife. Dr. Saunders planted and pollened on the ovules of the Ladoga cutta, imported from India, thirty years ago, and [illegible] wheat resulted.

Gregor Mendel also worked with sweet peas. But his interest was scientific rather than commercial. He was studying heredity. When a tall and a dwarf variety were crossed the unexpected happened. All the hybrid plants grew tall. When the seeds from these hybrid plants were planted a surprising thing resulted. In this generation one-fourth of the plants were dwarfs, one-fourth were pure talls, one-fourth were pure dwarfs and two-fourths were hybrid talls. The pure and hybrid talls looked alike in this: the pure talls produced tall plants only, whereas the hybrid talls produced, in each succeeding generation, one-fourth pure talls, one-fourth pure dwarfs and two-fourths hybrid talls.

Studying the germ cells—sperms and ovules—Mendel found [illegible] tle red-like bodies, called chromosomes, which determine what the plant shall be. And Prof. Thomas Morgan has since demonstrated that the chromosomes are loaded with factors, each a unit of heredity, which act together in groups. When the right [illegible] factors come together there may be an improved potato, an improved wheat, a better horse, cattle or of men.

Biologists believe that by [illegible] which eugenists have been looking for, is already in sight. And it opens doors never before—to better bread, better potatoes, better breeding, better living. And as yet only a beginning have been tried.

THE GANGSTER

If the gangs would stick to booze, running booze, [illegible] it is rather doubtful whether the police could ever with their [illegible] they not so often bear evidence of rivals in their trade, till the community grows dizzy, law could never make the grade. Half of their energy might be devoted to [illegible] cops and dicks, and, as has been noted, they are skilful tricks. They are baffled when 'tending strictly to business round, and, with all their searching, hard to punish are found. Harmony is all needed in their ranks to win; they'd succeed as never [illegible] ceeded since Old Nick first sin. But a curse is on their discord splits their legions, they can't live like [illegible] neighbors in the shades of law abide. When the weary cops, ping in the middle of the night can hear their pistols [illegible] the alley to the right, the gangster, there is lying, bullets in his neck, and murderer is dying. The name of Heck. Off the [illegible] wont to pinch him in the days of yore, and the [illegible] to cinch him fifty-eleven more. But he pegs his journey to the pen with pine, for he had a [illegible] and his alibis were [illegible] gangsters were offered business trick or [illegible] dark career is ended [illegible] tion of the law. "It is [illegible] is proper that these [illegible] kill, by fing," [illegible] weary copper, "for we [illegible] a thing."

[Copyright, 1927, by Gross [illegible]

FEMININE [illegible]

A gossip-writer [illegible] an increasing number [illegible] wish to be mistaken [illegible] sisters of their [illegible] There is no pleasure [illegible] only the other day [illegible] mistaken for the [illegible] their debutante [illegible] Punch.

APPLIED BIOLOGY

BY RANSOME SUTTON

IV

"I want to be remembered as a workingman in this strange, new, fascinating field of plant biology," said Luther Burbank a short time before he died.

Two words explain his method: crossing and selection. He took pollen from one plant and placed it on the ovules of another. The wind is doing the same thing all the time, but the wind does it blindly, unconcerned as to where the pollen falls. Bees are also crossing plants, but that is not their purpose; they are simply gathering gold dust.

The blind crossing of plants produces only accidental excellence. It took blind nature and many tribes of Indians some 10,000 years to improve Mexican grass into corn. Nature alone would never have succeeded. If did the crossing, then the Indian, in his most intelligent way, did the selecting. He saved the best ears to plant next summer.

Burbank's method of selecting was not mechanical; it was biological. He selected promising plants; then, at the prime of their lives, interbred them—crossed their germ cells. In this way he changed Mexican grass to Indian corn in twenty years. His method was nature's method, only he worked intelligently, with a purpose in view, whereas nature works blindly, with no particular purpose in view. Burbank gave mankind our best potato.

In like manner Charles E. Saunders produced Marquis wheat. It sounds like a romance—the way this practical biologist so enormously increased the wealth of the world. "One of the factors that assisted the Allies in overcoming the food crisis in the darkest period of the war," says J. Arthur Thomson, "was the virtue of Marquis wheat, a very prolific, early ripening, hard, red, spring wheat, . . . now the dominant spring wheat in Canada and the United States."

Last year more than than 60,000,000 bushels were produced. And the whole originated from a single grain planted in an experimental plot in 1903. This had come from Europe. It was called Red Fife. Dr. Saunders placed it pollen on the ovules of Red Calcutta, imported from India some thirty years ago, and Marquis wheat resulted.

Gregor Mendel also crossed sweet peas. But his interest was scientific rather than commercial. He was studying heredity. When a tall and a dwarf variety were crossed the unexpected happened. All the hybrid plants grew tall. When the seeds from these hybrid plants were planted a strange thing resulted. In this generation one-fourth of the plants were pure talls, one-fourth were pure dwarfs and two-fourths were hybrid talls. The pure and hybrid talls differed in this: the pure talls produced talls only, whereas the hybrid talls produced, in each succeeding generation, one-fourth pure talls, one-fourth pure dwarfs and two-fourths hybrid talls.

Studying the germ cells—pollen and ovules—Mendel found the little red-like bodies, called chromosomes, which determine what a plant shall be. And Prof. T. H. Morgan has since demonstrated that the chromosomes are freighted with factors, each a bearer of heredity, which act together in groups. When the right kind of factors come together the result may be an improved potato, an improved wheat, a better breed of cattle or of men.

Biologists believe that the time which eugenists have been looking for, is already in man's hand. It opens doors never unlocked before—to better bread, better potatoes, better breeding, better living. And as yet only a few doors have been tried.

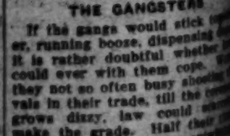

THE GANGSTERS

If the gangs would stick together, running booze, dispensing lead, it is rather doubtful whether we could ever with them cope. For they not so often busy shooting rivals in their trade, till the coppers grows dizzy, law could scarcely make the grade. Half their energy might be devoted to outwitting cops and dicks, and, as often has been noted, they are skilled in fruitful tricks. They are hard to fool when 'tending strictly to their business round, and, with alibis nothing, hard to punish when they're found. Harmony is all that's needed in their ranks to make them win; they'd succeed as none preceded since Old Nick invented sin. But a curse is on their legions, discord splits their legions when they can't live like friends and neighbors in the slums where they abide. When the weary cop is creeping in the middle of the night you can hear their pistols popping in the alley to the right. Jim, the gangster, there is lying with nine bullets in his neck, and his murderer is dying, calling on the name of Heck. Off the cops went to pinch him in the happy days of yore, and the law had to cinch him fifty-seven times or more. But he never made the journey to the pen where criminals pine, for he had a swell attorney and his alibis were fine. Other gangsters were offended by the business trick or flaw, and the dark career is ended with no action of the law. "It is meet that it is proper that these torpedoes kill, by jing," mutters Hoke, weary copper, "for we couldn't do a thing."

[Copyright, 1927, by George Matthew Adams.]

FEMININE ETERNAL

A gossip-writer has observed that an increasing number of girls wish to be mistaken for the older sisters of their debutante daughters. There is no pleasing them. Only the other day they were mistaken for the youngest of their debutante daughters.—Punch.

Seventh at Olive

All goods whenever carried in stock—are priced the same at Branch Store

Branch Store—215 So. Broadway

Hosiery—First Floor

Women's Service Weight Hose, now.....$1.65
Closing out of a well-known brand. Full fashioned, all perfect and well reinforced with lisle. New colors.

Women's Full Fashioned Chiffon and Service Weight Hose from a well-known maker in all new shades, now.....½ Price

Coulter Dry Goods Co.

FOUNDED in 1878

Jewelry—First Floor

Jewelry Half-Price and Less in Clearance

Necklaces, Bracelets, Pins, Novelties, now..95c
Indestructible Pearl Festoons, Bracelets, Chains.....$1.95
Crystal Pearl Necklaces, etc., now.....$2.95
Exquisite Necklaces, Bracelets, Mesh Bags, Cases, etc.....$3.95
Extraordinary values in high-grade novelty jewelry.....½ Price

Odds and Ends of Fine Merchandise Left From Successful June Sale Enter

End of the Month Special Sale

Silks—Second Floor

40-in. Crepe de Chine
40-in. Georgette Crepe
40-in. Radium Taffetas
35-in. Chiffon Taffeta
32-in. Stripe Tub Silks
40-in. Printed Georgette
40-in. Printed Crepe de Chine
35-in. Checked Chiffon Taffeta
28-in. Chinese Brocade Damask

$1.55

40-in. Crepe Romaine, reg. $4.00 values, now $2.95
40-in. Suede Crepe, heavy quality, $3.50 values.....$2.55
40-in. Georgette Crepe, regular $3.00 value..$2.45
40-in. French Crepe de Chine, $2.75 to $3.00 values.....$1.95
35-in. Imported Brocade Taffetas, regular $5.00 values.....$3.95
Last Day of 25% Reduction on All Silk Velvets.

Gift Shop—Fourth Floor

100 Pieces of Imported and Novelties.....½ Price
Kitchen and Bathroom Curtains in novelty weaves.....35c to 75c
Hand Embroidered Linen Towels.....65c
Ribbon Trimmed Boudoir Pillows.....$1.25
A New Wrought Iron Bridge Lamp.....$7.50
Beautiful Shades.....$1.50 up
Polychrome Mirrors in many varieties.....$4.95

Sportswear—Third Floor

30 Jersey Dresses, values to $29.50.....½ Price
20 Slip-on Sweaters, sizes 34 to 40.....½ Price
15 Golf Coats, sizes 34 to 38.....½ Price
18 Blouses, values to $17.50.....½ Price
50 Silk Sport Dresses, values to $18.50.....$14.50
17 Two-piece Jersey Suits, values to $15.00..$8.95
Wool Bathing Tights, values to $3.95.....½ Price

Lingerie Section—Fourth Floor

50 Pieces of Underwear, less.....½ Price
35 Kimonos, Negligees and Robes, less.....½
All Padded Robes, $18.50 and above, less.....½
15 Crepe de Chine Dresses, plain color, less.....½
100 Pair Mules and House Slippers, less.....½
50 Pieces Boudoir Caps, Bands, Garters, less....½
45 Kimonos, Boxloom and Brocades, less.....½
125 Pieces of Cotton Underwear, miscellaneous.....½ and Less
55 Nurses' and Maids' Uniforms.....½ and Less
25 Knitted Petticoats, 70% wool..½ Price and Less
15 Three-quarter Padded Jackets, less.....½ Price
20 Corduroy Robes, now less than.....½ Price
75 Kitchen Aprons, now.....½ Price and Less
12 Mannish Brocade Travel Robes, less.....½

Tub Fabrics—Second Floor

38-in. Plain Colored Voile, now reduced, yd....25c
36-in. Printed Broadcloth, now reduced, yd....35c
36-in. Printed Nana Cloth, now reduced, yd...50c
38-in. Imported English Print, special, yd.....65c
38-in. Printed Voile, specially reduced, yd.....75c
40-in. Printed Organdie, now reduced, yd.....85c
33-in. Printed Crepe, specially reduced, yd...$1.00

Linens—Second Floor

Crash Lunch Cloths, colored borders, 45x45, ea. 75c
Bath Towels, jacquard borders, 18x36, now, ea. 49c
Face Towels, bleached huck, 18x36, hemmed ends.....15c
Table Cloths, 2x2 yds., now..$3.95; 2x2½...$5.50
2x3 yds.....$6.50
Remnants Table Linen, Bridge Sets, Lace Trimmed Doilies.....½ Price
Bed Spreads, colored krinkle, 80x90-80x108.....95c and $1.15
Brocade or Damask Spread, 84x105, blue, rose, gold, each.....$3.25

Curtain Section—Second Floor

Cretonne, 36-in., light and dark patterns....35c yd.
Damask, striped light weight, 36 in., now, yd...85c
Filet Net Panels, Rayon bullion, ecru shade, ea. $1.25
Ruffled Curtains, 300 pr., floral bands, now, pr. 95c
Curtain Remnants, were 50c to $1.95 a yard, now.....25c yd.

Trimming Section—First Floor

Embroidered Colored Motifs, values to $1.00, now.....25c
Opossum Fur Trimmings, 4-in., reg. $14, now, yd.....$10.50
Opossum Fur Trimming, 6-in., reg. $20.50, now, yd.....$16.50
Ombre Lapin Trimmings, 4-in., reg. $12, now..$8.00
Ombre Lapin Trimmings, 6-in., reg. $18, now $14.00
Thibetine Fur Trimming, 4-in., reg. $12, now $8.00
Thibetine Fur Trimmings, 6-in., reg. $18, now $12.00
Fur Trimmings, incomplete line of fur trimmings.....½ Off

Best in Dry Goods Since 1878

Thousands of Remnants

—Usable lengths in silks, velvets, woolens, linings, chiffons, Georgettes, tub fabrics, such as madras, voiles, printed fabrics, percale, nainsook, etc. Drapery remnants of nets, marquisettes, damask, cretonnes, etc. Second Floor. (Also lace remnants and trimming remnants on the First Floor.)

½ Price

Women's Apparel ½ Price and Less

54 Afternoon and Evening Gowns Reduced to $24.50
—Crepes, Chiffons, Velvets, were priced from $49.50 to $85.00.

62 Afternoon and Sports Dresses Reduced to $34.50
—Many styles and sizes in this assortment at half and less.

ALSO A GROUP OF

36 Wash Dresses, One and Two-Piece Styles, $12.50
—Crepes, and novelty silks. Also tubable silks included.

60 Coats, Dresses and Sports Styles ½ Price and Less

Coats Grouped at $39.50
—This group includes coats with fur collars and sports models.
(Coulter's—Third Floor)

Stationery—First Floor

72 Large Single Sheets of Paper, 50 Envelopes..50c
Hand Packages for the traveler, now priced...29c
Lovely Novelty Paper in great variety, now....85c
A Special Group of Good Paper, reduced to...50c
Odds and Ends of Place Cards, reduced to, doz. 15c
1 Pound Polo Cloth, 2 Pkgs. of Envelopes....$1.25
20 Pairs Only of good looking book ends, now $1.65
15 Only magazine rack of metal, now.....$2.25
French Stationery, 1 quire and pkg. envelopes for $1
Portfolios for summer correspondence, special..85c
200 Single Sheets, 100 Envelopes printed with name, address.....$1.25
100 Folded Sheets, 100 Envelopes printed with name, address.....$1.50
100 Club Sheets, 100 Envelopes printed with name, address.....$1.75

Toiletries—First Floor

—3-pc. **Toilet Sets,** pink, blue, white or gold..$16.95
—6-pc. Sets in same color tones, now.....$28.95
—Guimet Perfumes now priced.....$1.50
—Coty's L'Origan Perfume, special size.....$2.55
—Compacts.....½ price
—Pocket and Dressing Combs.....½ price
—Tourist Roll-up Cases, cretonne rubber lined $1.00
—**Lubin's Perfume and Toilet Water**.....⅓ less

Millinery Clearance—Third Floor

200 Hats, were up to $18.50, now.....$4.95
100 Hats, were up to $22.50, now.....$6.95
100 Hats, were up to $32.50, now.....$8.95
—Large, small, medium sizes for dress, street and travel.

Women's Knitwear—Fourth Floor

Cotton Union Suits, reinforced. Bodice, fitted—36 to 44.....59c
Mercerized Lisle Union Suits, reinforced, bodice, fitted—36 to 44.....$1.25 each, 3 for $3.25
Children's Athletic Suits, fine quality, bloomer knee, 2 to 10 years.....50c
Rayon Vests of fine quality.....95c
Rayon Bloomers, reinforced—to match.....$1.95
Brassiere Top Suits, fine quality, bloomer knee, 36 to 42.....$2.95

Corset Section—Fourth Floor

Sample Line of Corsettes, 34, 36 and 38, now ½ Price
Sample Line of Girdles, sizes to 30.....½ Price
Sample Line of Brassiere and Girdles combined.....½ Price
Above Items Mostly "Formfit"

Notions—First Floor

Pillows of Patent Cloth, in red and green, now..75c
Cretonne Dress Covers and 8-Pocket Shoe Bags, 75c
Rubber House Aprons, plain and trimmed styles, 35c
Electric Curling Irons, silk cord, colored handles, 69c
Water Wave Combs, 6 on card, now, card.....25c
Ironing Board Cover of heavy muslin.....39c
Darning Silk, 12 asst. colors to box.....35c box

Luggage—First Floor

25 Pieces of Luggage, now priced.....½
—Suit cases of leather or enamel duck, Hat Boxes, Fitted Cases for women.
10 Genuine Walrus Suit Cases, special.....$19.75
15 Genuine Cowhide Suit Cases, special.....$16.50
25 Enamel Duck Suit Cases (for motor trips) $9.75
25 Enamel Duck Hat Boxes, now.....$9.75
10 Real Cowhide, Fitted, Women's Suit Cases, $33.75

Month-End Sale of Furs Including

Full Length Fur Coats and Fur Jackets

Fur Coats, Full Length $115 and $129

—Attractively finished with collars of squirrel, fox, fitch, mink, beaver and nutria.

Brown Paw Caracul
Platinum Paw Caracul
Castor Paw Caracul
Natural Pony
Black Pony
Beaverette
American Broadtail
Squirreletta
Marmot
Susliki
Calf Skin
Mole
Sealine

Fur Jacquettes $67.50 and $97.50

White Caracul
Brown Caracul
Sealine
Black Pony
Susliki
American Broadtail
Hudson Seal
Caracul Paw
Black Caracul

A small deposit will hold your selection until Fall. Will store free of charge.
(Coulter's—Third Floor)

Annual July Blanket Sale Now in Progress—Second Floor

Olive Drab Blankets for camping, now....$3.95 ea.
Comforts, cotton filled, serviceable colors.....$3.95
Comforts, wool filled, good colors.....$6.95
All Wool Batts, $4.95, now.....$3.65
Feather Pillows, special, 19x26, now.....$1.59 ea.
21x27, now.....$1.95 ea.
Blankets were $31.50, now.....$26.50
Blankets were $28.50, now.....$24.00
Blankets were $22.50, now.....$18.95
Blankets were $18.25, now.....$16.25
Blankets were $9.25, now.....$7.65
Blankets were $10.00, now.....$7.95
Blankets were $12.50, now.....$9.95
Blankets, plaid, part wool, were $6.85, now...$4.95
Cotton Filled Comforts were $4.25, now.....$3.85
Wool Filled Comforts were $8.95, now.....$6.95
Wool Filled Comforts were $11.75, now.....$9.75
Wool Filled Comforts were $14.50, now.....$12.50
Down Filled Comforts were $26.75, now.....$22.50
Down Filled Comforts were $21.50, now.....$17.50

Pequot Sheets—Second Floor

Pequot Hemstitched Sheets and Cases

—Specially priced during our Annual Blanket Sale.

42x36 Cases.....50c each
45x36 Cases.....55c each
63x99 Sheets.....$1.65 each
63x108 Sheets.....$1.80 each
72x99 Sheets.....$1.75 each
72x108 Sheets.....$1.90 each
81x99 Sheets.....$1.90 each
81x108 Sheets.....$2.00 each
90x108 Sheets.....$2.15 each

Men's Shop—First Floor

Men's Shirts, neckband and collar-attached styles in stripes and checks, reg. $3.50, now.....$2.65
.....3 for $7.50
Men's Pajamas, plain colors, fancy trim, special.....$1.45
Men's Silk Neckwear, regular $2.50, now....$1.65
Men's Outing Flannel Pajamas, $3.50 and $4.00 values, now.....$2.85
Men's Lisle Hose, plain colors, broken sizes, 6 for $1
Men's White Linen Handkerchiefs, reg. 3 for $1.00, now.....$3.35 doz.
Men's Sweaters, slip-ons, fancy patterns, now..$7.35
Men's Wool Sweaters, broken lines, special at.....½ Price

Junior Wear—Fourth Floor

16 Coats, 2 to 14 yrs., were $15 to $43.50, now.....$8.50 to $25.00
25 Hats, 2 to 14 yrs., were $4.95 to $7.50, now $1.95
11 Hats, 2 to 10, were $3.95, now.....$1.00
40 Wash Dresses, 6 to 14 yrs., reg. $1.95 to $5.95, now.....75c to $1.95
12 Silk Dresses, 6 to 14 yrs., reg. $12.50 to $18.50, now.....$5.95 and $7.50
2 Fine Tailored Wool Suits, 12, 14, $42.50 and $43.50.....$20.00 and $22.50
25 Wool Sweaters, 2 to 5 yrs., $3.50 to $5.00, now.....$1.75 to $2.98
18 Kute Kuts, 2, 3, 5, 6, 7, 8 yrs., navy blue, reg. $1.25, now.....63c
22 Boys' Wash Hats, 6½ to 6¾, $1.50 to $2.00, now.....50c
30 Black Sateen Bloomers, 4 to 14 yrs., reg. 85c and $1.00.....43c and 50c
16 Tub Panty Dresses, 2 to 6 years, half and less, now.....$1.50 to $4.48
15 Boys' Wash Suits, reduced to.....$1.00, $3.95

Handkerchief Section—First Floor

Women's White Linen, hemstitched, embroidered and lace trim.....½ Price
Men's Linen, initials, broken line.....½ Price
Men's White Linen, h.s. hems, reg. 50c, 6 for..$2.25
Women's White Linen, printed borders, initials, 6 for.....50c
Women's White Linen Handkerchiefs, 1-16 hems, 12 for.....$1.00
Women's Handkerchiefs, white and colors, 12 for 45c
Women's Handkerchiefs, embroidered, white, colors, each.....15c
Men's Linen Handkerchiefs, 1-16 inch hems, 4 for.....$1.00

Hand Bags, Purses—First Floor

200 Hand Bags, odds and ends of June Sale, ½ Price
500 Leather Novelties, now.....½ Price
Bill Folds, Coin Purses, Key Cases, Cigarette Cases, Traveling Manicure Sets, Imported Novelties, Flasks, etc.
500 New Handbags, special.....$2.95

SAN FRANCISCO

A Great New Hotel

Easy to Reach

TERMINALS, shops, theatres all close by, yet you look down on the City and the bay.

HOTEL MARK HOPKINS

TARIFF FROM $4.00 A DAY

Buy A Business!

Whatever your experience or capital, you can find openings to fit your requirements in the columns of

Times Want Ads

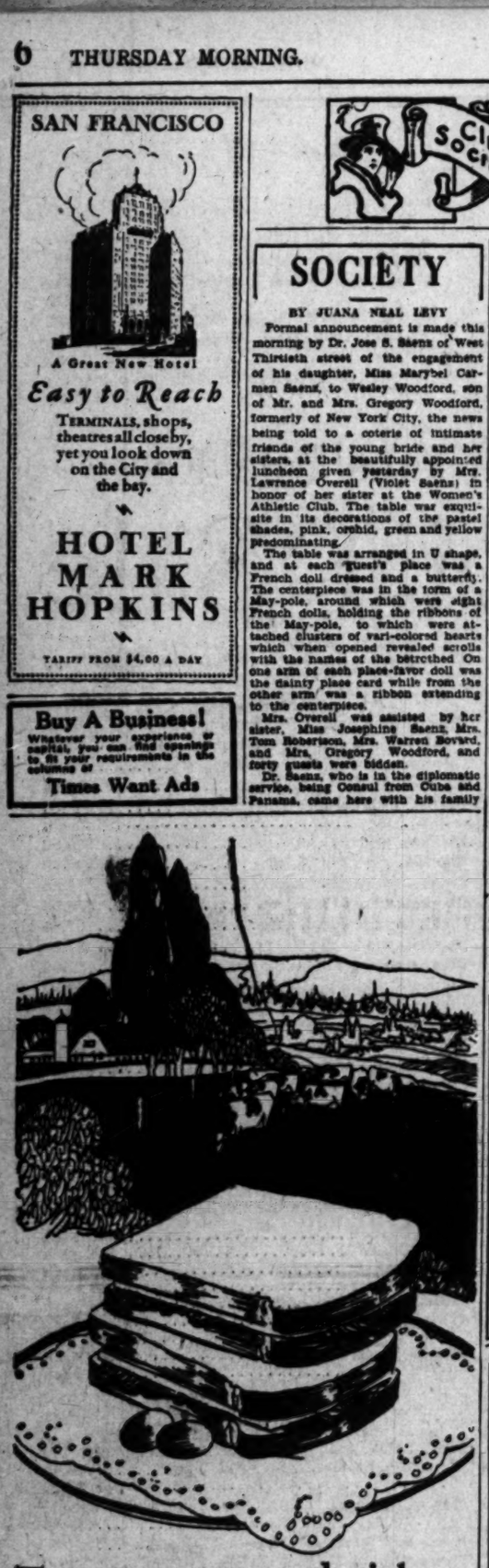

TILLAMOOK sandwiches have the flavor of real *Cheddar* cheese

FOR TILLAMOOK is made by the English Cheddar process, which has never been improved upon. Only rich whole milk is used, and you get Tillamook just as it comes from the dairymen's sunshiny cheese kitchens, unchanged in goodness and quality. Five quarts of whole milk to every pound.

Put generous slabs of Tillamook in sandwiches.

Open Cheese and Bacon Sandwich

Beat one egg until light. Add ¼ cup grated Tillamook cheese, ½ teaspoonful of Worcestershire sauce, ¼ teaspoon salt, a little paprika and a few grains of cayenne. Mix well and spread on bread cut ¼ inch thick. Cut bacon in thin slices the length of the bread slices. Cover cheese with bacon and bake 8 to 10 minutes in hot oven or under gas flame, until puffed and brown.

Look for the Tillamook name on every slice to be sure you get the genuine Tillamook full cream cheese. Write for our 52-recipe booklet. Tillamook County Creamery Association, Tillamook, Oregon. Twenty-three cheese kitchens owned and operated cooperatively by the dairymen of Tillamook County.

TILLAMOOK *Full Cream* CHEESE

Food value of 3 quarts of milk in every pound.

FILL OUT THIS COUPON AND SEND TO US FOR FREE RECIPE BOOKLET

Name.....

Address.....

Of Interest to Women.

SOCIETY

BY JUANA NEAL LEVY

Formal announcement is made this morning by Dr. Jose S. Saenz of West Thirtieth street of the engagement of his daughter, Miss Marybel Carmen Saenz, to Wesley Woodford, son of Mr. and Mrs. Gregory Woodford, formerly of New York City, the news being told to a coterie of intimate friends of the young bride and her sisters, at the beautifully appointed luncheon given yesterday by Mrs. Lawrence Overell (Violet Saenz) in honor of her sister at the Women's Athletic Club. The table was exquisite in its decorations of the pastel shades, pink, orchid, green and yellow predominating.

The table was arranged in U shape, and at each guest's place was a French doll dressed and a butterfly. The centerpiece was in the form of a May-pole, around which were eight French dolls, holding the ribbons of the May-pole, to which were attached clusters of vari-colored hearts which when opened revealed scrolls with the names of the betrothed. On one arm of each place-favor doll was the dainty place card while from the other arm was a ribbon extending to the centerpiece.

Mrs. Overell was assisted by her sister, Miss Josephine Saenz, Mrs. Tom Robertson, Mrs. Warren Bovard, and Mrs. Gregory Woodford, and forty guests were bidden.

Dr. Saenz, who is in the diplomatic service, being Consul from Cuba and Panama, came here with his family some years ago, to make this their permanent home.

Miss Saenz was graduated from Ramona Convent while her fiance is in his last year at University of Southern California where he is one of the most popular men on the campus, and is affiliated with the Gamma Epsilon fraternity. He now is in New York with his father.

Church Ceremony

Wilshire Congregational Church was the setting chosen by Miss Gertrude Ferguson Cowles, daughter of Mr. and Mrs. Nelson W. Cowles of West Twenty-first street, for her marriage last evening to John Hyde Braly the second, son of Arthur Braly, the ceremony taking place at 6:30 o'clock with Dr. Frank Dyer officiating. The church was beautifully decorated with a profusion of summer flowers in the pastel shades with roses, gladioli and dahlias in the yellow tones predominating.

The bride, given in marriage by her father, wore her mothers wedding gown of white lace over satin and tulle, the pearls also having been on her mother's wedding gown as was the tulle and lace veil which was held in place by pearls and orange blossoms and she carried an arm shower of white orchids, lilies of the valley, and rosebuds. The frocks of all her attendants carried out the yellow color scheme from the palest yellow to the deep sunset tones of tulle.

Miss Merrill Cowles, sister of the bride, was maid of honor while Mrs. William Norbert Neff (Mina Braly) sister of the bridegroom, was matron of honor, their frocks being a combination of all the different shades worn by the bridesmaids. Miss Maude Ryan and Miss Barbara Palmer in palest yellow, then Miss Sue Betty Dunlap and Miss Genevieve Hentenberger in gold tones and Miss Amytis Ritchey and Miss Louise Janes in the sunset shades. They were all fashioned of tulle with slips of pale yellow, basque waist and full skirts. Their hats were of horsehair to match their frocks and they carried arm bouquets of yellow rosebuds and ferns.

George Brock served Mr Braly as best man and the ushers were William Norbert Neff, Moye Stephens, Edward Graham, Felton Stow Hollister, Allan Pyle and Harold Hyde Braly, Jr.

A reception and wedding supper followed the ceremony at the Mary Louise. Mr. and Mrs. Braly are planning to sail Saturday for a months' trip to Honolulu and after their return will make their home in Orlando street, West Hollywood.

Mrs. Braly was graduated last year (1926) from Marlborough School, where she is affiliated with the Lambda Sorority and she attended University of Southern California where she is a member of the Pi Beta Phi Sorority.

Mrs. Cowles wore a becoming frock of beige lace and georgette.

Cockrell-Seago

The marriage of Miss Hilda Cockrell, daughter of Mr. and Mrs. Harold B. Cockrell of Liverpool, Eng., to Sylvester Seago of Santa Monica was solemnized Tuesday in St. Thomas's Episcopal Church in Hollywood at 11 o'clock in the morning, Rev. Wurtelle officiating. The bride was becomingly gowned in white crepe de chine with white picture hat trimmed with large white flower completing the costume and she carried pink roses and lilies of the valley, made in three pieces, one which she wore in her corsage when going away, one which she threw in the air and the third which she mailed to her parents, in England. She was escorted to the altar by Robert Norman, and was met at the chancel steps by her aunt, Mme. Gordon Norman, who gave her into the keeping of the bridegroom. Little Betty Duncan was the dainty flower girl.

Miss Constance Cockrell, aunt of the bride, in blue crepe de chine with blue picture hat, was maid of honor, Miss Ann Smith bridesmaid was in white with white picture hat and Clarence Martin served Mr. Seago as best man.

After the ceremony an elaborate old-fashioned English breakfast was served at the home of Mme. Gordon Norman, 1466 Laurel avenue, Hollywood. Mme. Gordon Norman wore a gown of orchid crepe de chine with long flowing angel sleeves trimmed with gold lace and an orchid picture hat to match.

The spacious dining-room was beautifully decorated and in the large oval shaped table where the bridal party and a few close relatives were seated, towered an immense wedding cake, made with detachable top which has been sent to the bride's family in Liverpool.

Preceding the wedding breakfast a program of piano numbers was given by Mme. Deremaux and Miss Winnifred Heming played the wedding march.

Wedding Announced

The marriage is announced of Miss May Parcells and J. Karl Lobell, the ceremony taking place in Los Angeles Tuesday, the 28th inst.

Invitations Issued

Invitations are being issued by Mr. and Mrs. Martin J. Sheridan for the marriage of their niece, Miss Angela Vibiana Wheeler, to Joseph Burton Hill, Thursday morning, July 7, at 10 o'clock, at their home, 1002 Magnolia avenue.

Felicitations

Congratulations are being extended Mr. and Mrs. John Henry Russell of 338 South Hobart Boulevard over the arrival the 25th inst. of a tiny son at the Methodist Hospital. Mrs. Russell was formerly Miss Amy Requa of Piedmont. The little lad's paternal grandparents are Mr. and Mrs. John Newton Russell, Jr., of 2363 Hobart Boulevard.

Informal Affair

President and Mrs. R. B. Von Klein-Smid will entertain with an informal supper at their home, 801 West Twenty-eighth street, this evening, for the visiting professors and their wives, who are in Los Angeles for the twenty-second summer session of the University of Southern California.

In addition to Dr. Lester B. Rogers, dean of the Trojan summer session, and Mrs. Rogers, the invited guests include Dr. and Mrs. Read Bain, University of Washington; Dr. and Mrs. Gilbert Gidding Benjamin, University of Iowa; Dr. and Mrs. Ernest W. Burgess, University of Chicago; Mr. and Mrs. William F. Burris, University of Cincinnati; Mr. and Mrs. Gilmor Brown, Dr. and Mrs. Frank Carleton, DePauw University; Mr. and Mrs. John B. Corcoran, Dr. and Mrs. John Harrington Cox, West Virginia University; Dr. and Mrs. William Dehn, University of Washington; Dr. and Mrs. James DeVoss, Dr. and Mrs. Luis M. Eich, University of Michigan; Mr. and Mrs. Wallace Emerson, Occidental College; Dr. Pierre Freip, University of Washington; Mr. and Mrs. John Odus Grimes, Mr. and Mrs. Clarence Glenn, Dr. and Mrs. Henry Herbert Goddard, Ohio State University; Mr. and Mrs. Edmund Gurney, Dr. and Mrs. Sidney B. Hall, Virginia; Dr. and Mrs. John Horn, Mills College; Dr. and Mrs. Ralph Emerson House, State University of Iowa; Mr. and Mrs. Vincent Jones, New York University; Mr. and Mrs. Vierling Kersey, Mr. and Mrs. Manno S. Kuehny, Mr. and Mrs. Robert H. Lane, Dr. and Mrs. John Holladay Latane, Johns Hopkins University; Dr. and Mrs. Francis Cummins Lockwood, University of Arizona; Mr. Boris Vladimerovich Morkovin, Charles University, Prague, Czecho-Slovakia; Dr. and Mrs. F. W. Maroney, Atlantic City; Mr. and Mrs. Homer Martin, Dr. and Mrs. Edwin Mims, Vanderbilt University; Mr. and Mrs. Edmund Mower, University of Vermont; Mr. and Mrs. Herbert Popence, Dr. and Mrs. Frederick W. Roman, Dr. and Mrs. William Ruediger, George Washington University; Mr. and Mrs. Arthur J. Schuettner, Dr. and Mrs. C. W. Stone, State College of Washington; Mr. and Mrs. Charles A. Thomson, San Francisco; Mr. and Mrs. Martin M. Trieb, Dr. and Mrs. Thomas Waterman, Fresno State Teachers' College; Miss Bess Daniels, Miss Mabelle Glenn, Miss Annette Ives, Miss Jennie Louise Jones, Miss Genevieve Kelso, Miss Mildred Moffett, Miss Doris E. Moon, Miss Lila O'Neale, Miss Lulu Parmley, Dr. Clara Schmitt and Miss Grace Tigard.

LEADER IN OUTDOORS SPORTS

Popular Girl Pays Visit at Arrowhead

Miss Marian Newbert

ONE of the popular members of the younger set who is an enthusiastic lover of out-of-door sports is Miss Marian Newbert, daughter of Mr. and Mrs. Leroy Newbert of 813 Alpine Drive. Miss Newbert, with her parents and brothers, Donald and Leroy, has been enjoying a delightful visit for two weeks at Arrowhead Hot Springs. Miss Newbert, who is an expert swimmer and tennis player, as well as an accomplished equestrienne, has been active in all of the out-of-door sports at the springs, each day finding her on her favorite mount cantering about the splendid trails which surround that part of the country through the San Bernardino Mountains.

4th of July Sale

$25.50 One Week Only

With or Without Dial — Coloring Extra

FRENCH PHONE CO.

Room 201, 122 E. 7th st. — Phone TR. 1795, Los Angeles

Women's Oldest Problem

in hygiene disappearing —new way discards like tissue

By ELLEN J. BUCKLAND
Registered Nurse

THE worries and fear of the uncertain hygienic ways of yesterday are rapidly passing. 8 in 10 better-class women employ a new way called Kotex.

Kotex discards like tissue. No laundry, *no disposal bother.*

Being 5 times as absorbent as ordinary cotton "pads," it permits lightest gowns and frocks without danger. Dance, motor, go about for hours without a moment's doubt.

Deodorizes, too, thus ending all fear of offense. Doctors urge this way.

Many stores have Kotex already wrapped on counters, ready for you to pick up without even asking for it.

Try today and you'll never again risk uncertain old ways. Box contains 12. Be sure you get the genuine. Only Kotex itself is "like" Kotex.

KOTEX
No laundry—discard like tissue

THIS, smart—in perfect harmony with the chic simplicity of the mode—*Lady* SEALPAX! The underwear that is truly modern—flat hip, free knee, and soft unbinding top.

Now there's *Lady* SEALPAX "Raybeam", too—Rayon underwear supreme. At all good shops.

Wholesale Distributors Klein-Bertig Co. Trinity 3501

"Lady Sealpax"

DAINTY ATHLETIC UNDERWEAR

"Lady Sealpax" is at home in Los Angeles in our store. A full assortment of sizes in many materials.

THE MAY COMPANY

Caswell's NATIONAL CREST Coffee

the perfect beverage

SOLD EXCLUSIVELY BY US
Order by Telephone
WEstmore 4088

1,800,000 cups were served at the PANAMA-PACIFIC *International* EXPOSITION

New Federal Position Given to Angeleno

Letus N. Crowell, chief referee for the State Industrial Accident Commission during the last ten years, has been appointed a deputy United States Employees' Compensation Commissioner, it was announced here yesterday. His appointment will take effect July 1, next, when the new Federal compensation insurance law will become operative.

Crowell will be in charge of the Georgia district, with headquarters at Savannah. His duties will be to decide claims for compensation insurance by stevedores and shipwrights who are injured while engaged in unloading, loading or repairing ships of more than eighteen tons on navigable waters.

Prior to his employment by the State Industrial Accident Commission Crowell practiced law in Los Angeles for fifteen years. He has a wife and a family, who will remain here for several months before joining him at Savannah.

CHEF WYMAN'S *Suggestions for* TOMORROW'S MENU

Every Friday at 2 o'clock Mrs. A. L. Wyman will conduct a class and demonstration of good cookery in the lecture room of the Southern California Manufacturers' Exhibit, 120 South Broadway.

Breakfast
Melon
Shirred Eggs in Cream
Hot Whole Wheat Biscuits
Blackberry Jam
Milk — Coffee

Luncheon
Spanish Spaghetti
Salmon Salad
Oatmeal Cookies
Iced Tea

Dinner
Grapefruit and Strawberry Cocktail
Celery — Olives
Baked Halibut Creole
Belgian Baked Potatoes
Green Corn
Cardinal Salad
Raspberry Shortcake
Tea — Coffee

SPANISH SPAGHETTI

Two cupfuls spaghetti, one quart tomatoes, fresh, or canned, one-half cupful boiled ham, one onion, one green pepper, one-quarter teaspoonful pepper, one-half teaspoonful salt.

Break the spaghetti into inch pieces. Cook in boiling water until tender, add the tomatoes and cook fifteen minutes longer. Remove the fat from the ham and try it out. Dice onions and green pepper, and fry slowly in this fat until tender. Chop the ham and add it with the onion, green pepper and seasoning to the spaghetti and tomatoes. Put in casserole and bake fifteen minutes.

SALMON SALAD

One cupful cold boiled salmon, fresh or canned, mayonnaise, one cupful shredded cabbage or chopped celery, lettuce leaves.

Combine salmon, broken in flakes and shredded cabbage or celery with mayonnaise or boiled dressing.

BAKED HALIBUT

Two pounds halibut, one can stewed tomatoes, one onion, three cloves, one slice green pepper, one tablespoonful butter, one teaspoonful flour, salt and pepper.

Put the tomatoes, with the onion on the stove in a saucepan to boil. Mix the butter and flour together, stir them into the tomatoes when it boils and add the salt and pepper. Cook ten minutes and strain into a bowl.

Pour boiling water over the fish on the plate to the depth of the fish and lay the fish in it for five minutes. Remove the fish, skin side down, when it is removed from the water the black skin can be taken off easily. Wash the fish in cold water, season with salt and pepper and put in the baking sheet in a row. Cut sliced lemon in quarters and put half the tomato sauce over the fish and bake for thirty minutes, basting frequently with the remainder of the sauce. Pour the sauce remaining in the bottom of the pan over the fish on the serving platter.

CARDINAL SALAD

Two large beets, two cupfuls vinegar, one-half cupful string beans, one-half cupful cooked asparagus tips and one cupful made with vinegar dressing, two tomatoes, radishes for a garnish.

Boil beets until tender, cover with vinegar and let stand over night. Drain the following day. Drain the vinegar and use it in making the salad. Arrange white outside of asparagus tips and one tomato in little rose like form on each plate, and garnish with radishes.

Combine salmon, broken in flakes

DIET and HEALTH *by Lulu Hunt Peters, M.D.*

ANSWERS TO MOTHERS

DIET DURING PREGNANCY AND NURSING

"Dear Dr. Lulu: I have become pregnant since reducing by your splendid method. (Thanks, awfully.) I want to build a healthy baby, and I do not want to get fat again. Please send me your leaflet on the diet during this period. Inclosed is self-addressed, stamped envelope.—Mrs. R."

The leaflet was sent, Mrs. R. I'm running your letter for two reasons: First, to point out that overweight does seem in some cases to be the cause of sterility. In the experimental nutrition laboratories it is found that deficient diets will cause sterility in the lower animals, and it undoubtedly can i nthe human family.

A diet may be deficient even though it is large enough to produce overweight, because even though a normal amount of the high vitamin foods—greens, milk, fruits and whole grain breads—are consumed, the excess of fats and starches eaten makes a relative deficiency of the vitamins.

I'm inclined to believe that it is this deficient diet, rather than the fat itself, which causes the sterility, although there may be some mechanical factor, in the excess fat.

I'm glad you want to build a healthy baby, and that you don't want to be fat again, Mrs. R. You'll be glad to know that you don't have to be fat again and that you really ought not to be. The same diet that fattens the mother not infrequently fattens the baby too much and this is certainly one of the causes of a hard labor. It is even advisable to reduce, slowly, during pregnancy and nursing, if overweight is present. As the weight of the baby and waters will amount to around twenty pounds, if the mother's weight during the last four months or so remains stationary, it will show that she is still reducing. Of course, it has to be continuously kept in mind that the mother's needs for health and the baby's needs, must not be cut down, so the latitude in regard to occasional sweets and rich foods is not quite so wide as it would be under ordinary reducing conditions.

The ordinary nursing mother should have a pint of milk or buttermilk daily, and pregnant or nursing mothers should eat a quart of whole milk. Whole grain vegetables and fruits and vegetables and fruits must be eaten. A liberal supply of protein food, such as meat, eggs, will be the basis of the diet. The baby will tell you more as to how to eat for, and whish out of it, than I will tell you more as to how to eat for, and whish out of it, than I will tell you more as to how to eat for, and whish out of it, than I

CHEF WYMAN'S Suggestions for ...ROW'S MENU

2 o'clock Mrs. A. L. Wyman will conduct a ... of good cookery in the lecture room of the Manufacturers' Exhibit, 150 South ...

...erry Cocktail ... Olives ... Creole ...otatoes ... ...ad ... ...eaks ... Coffee ...ETTI ...t, one quart ...ned, one-half ... onion, one ...ir teaspoon- ...epperful salt. ...ntil inch ...g water until ...nes and cook ... Remove the ...very it out. Dice ...pper, and fry ...tender. Chop ...ith the onion, ...soning to the ... Put in ca- ...minutes.

...LAD ...salmon, fresh ... one cupful ...hopped celery, ...ning in flakes

...Food HEALTH ...Lulu Hunt Peters, M.D.

...SWERS TO MOTHERS

...RANCY AND ...have become ...ed by your ...ition, eventually ...healthy baby. ...get fat again. ...leaflet on the ...t. Inclosed is ...d envelope.—

Mrs. B. Dear ... two reasons: ...at overweight ...ure to be the ...the experi- ...raterize it is ...ets will entirely ...ecessary to ...human fam-

...ed from though ...produce over- ...though a nor- ...high vitamin ...ds and whole ...med, the ex- ...n gotten makes ...the vitamins. ...ve that it is ...her than the ...the sterility, ...e come mis- ...ercise fail ... to build a ...ch you don't ...in, Mrs. B. ...ow that you ...gain and that ...to be. The ...the mother ...the baby ...certainly and ...ed labor. It ...dition, slowly, ...nursing, if ...As the weight ...will amount ...pounds, if the ...the last four ...stationary, it ...still reducing. ...continuously ...the mother's ...baby's needs, ...so the lati- ...ational sweets ...quite as wide ...ordinary sedus-

...ABY ...E

...r Eldred

...ns to an ...ning is ...a stamped ...recipe, for- ...with letter

...ll in the sun- ...? ...is called "hot- ...ural for moth- ...iver oil should ...a season when ...premium. The ...ly yes or no, ...e way, most of ...t. If the child ...t, and has no ...s gets plenty ...y able to play ...r clothes he ...ver oil during

...o spend much ...t and sunless ...he babies un- ...d oil liver oil ...ner as in the ...

...tickets needs it ...er. Remember ...a window is ...ing.

...Cream ...Biscuits ...am ... Coffee ...ghetti ...ad ...kies ...

...erry Cocktail ... Olives ...Creole ...otatoes ...ad ...eaks ... Coffee ...ETTI ...t, one quart ...ned, one-half ... onion, one ...ir teaspoon- ...epperful salt. ...ntil inch ...g water until ...nes and cook ... Remove the ...very it out. Dice ...pper, and fry ...tender. Chop ...ith the onion, ...soning to the ... Put in ca- ...minutes.

...LAD ...salmon, fresh ... one cupful ...hopped celery, ...ning in flakes

...Food HEALTH ...Lulu Hunt Peters, M.D.

...SWERS TO MOTHERS

...RANCY AND ...have become ...ed by your ...ition, eventually ...healthy baby. ...get fat again. ...leaflet on the ...t. Inclosed is ...d envelope.—

Mrs. B. Dear ... two reasons: ...at overweight ...ure to be the ...the experi- ...raterize it is ...ets will entirely ...ecessary to ...human fam-

...ed from though ...produce over- ...though a nor- ...high vitamin ...ds and whole ...med, the ex- ...n gotten makes ...the vitamins. ...ve that it is ...her than the ...the sterility, ...e come mis- ...ercise fail ... to build a ...ch you don't ...in, Mrs. B. ...ow that you ...gain and that ...to be. The ...the mother ...the baby ...certainly and ...ed labor. It ...dition, slowly, ...nursing, if ...As the weight ...will amount ...pounds, if the ...the last four ...stationary, it ...still reducing. ...continuously ...the mother's ...baby's needs, ...so the lati- ...ational sweets ...quite as wide ...ordinary sedus-

...ABY ...E

...r Eldred

...ns to an ...ning is ...a stamped ...recipe, for- ...with letter

...ll in the sun- ...? ...is called "hot- ...ural for moth- ...iver oil should ...a season when ...premium. The ...ly yes or no, ...e way, most of ...t. If the child ...t, and has no ...s gets plenty ...y able to play ...r clothes he ...ver oil during

...o spend much ...t and sunless ...he babies un- ...d oil liver oil ...ner as in the ...

...tickets needs it ...er. Remember ...a window is ...ing.

and shredded cabbage or celery, the with mayonnaise on lettuce ...

BAKED HALIBUT (Creole)

Two pounds halibut, two cups stewed tomatoes, one cupful ... three cloves, one slice ..., tablespoonfuls butter, one ... spoonful flour, salt and pepper ...

Put the tomatoes, water, clove, onion on the stove in a ... boil. Mix the butter and flour ... gether, stir them into the ... when it boils and add the ... pepper. Cook ten minutes ... strain into a bowl.

Pour boiling water into a ... plate to the depth of one-half ... and lay the fish in it for ten ... utes, skin side down; when the ... is removed from the water ... black skin can be taken off ... Wash the fish in cold water, ... with salt and pepper and lay it ... the baking sheet in a dripping ... put sliced lemon on top, then ... half the tomato sauce ... fish and bake for thirty to ... five minutes, basting often ... with the remainder of the sauce. Pour the sauce ... the bottom of the pan ... fish on the serving platter.

CARDINAL SALAD

Two large beets, two tablespoonfuls vinegar, one-half cupful ... beans, one-half cupful peas, ... cupful asparagus tips, ... made with vinegar from ... tuce, radishes for a garnish.

Boil beets until tender, ... er with vinegar and let stand ... the following day. Drain off the ... gar and use it in making the ... salad. Arrange white ... asparagus tips and red ... in little rose like ... leaves, and garnish with ...

(All rights reserved by A. L. Wyman.)

Of Interest to Women.

THE NEW STORES AND HOMES

...TTER, IDEAS AND PRACTICAL SUGGESTIONS

By Olive Gray

...ding Summer

...These are the days for making summer to abide in your ... Days for transforming ... back yard into a summer ..., for bringing the garden ... the porch, for carrying the ... to the living-room. Build ... "couch" under the big tree ... the yard by hanging a ... for the kiddies, ham- ...mocks and sprawling chairs for ... elders, a table for lunch- ...eon; then exercise a bit of ...imagination and you are far ...from the city noise and dust. ...Transform the porch by ready ...curtains and straw mats, with ...ceiling shades or awnings to ...temper light, and there is the ...interior cottage. Bring summer to the living-room by adding flowery linen covers to the furniture and folding away the heavier rugs, replacing them with those of straw. Also add many of the unneeded ...objects, much of the bric-a-brac, producing a sense of cool ...quiet.

* *

...Suits

...Two cool suits for the beach are ...a difficult to wear as to say ...which cool." The coolie coat, a ...black beneath, or your bathing ...suit of the painted hats and you ...can wear your full duty toward the ...uniformness of the beach.

* *

...Ties for Men

...The industry in men's cloffies declares that if man would be well ...dressed he should take a leaf from ...some rule in dress, borrow from ...ensemble idea and choose all articles in harmonizing colors. From ...head to heel, with equally nice selection of gravat, shirt and handkerchief, all should blend. It is true, it ...is said, about it, that one looks ...at once upon the well-harmonized ...ensemble of color. After all, clothes ...are but a leaf from nature, all ...around, for nature seldom paints her ...flowers in sharp or smiting contrasts. ...Her blends all in pleasing harmony.

* *

...Men's bathing trunks for the beach ...are even more abbreviated than are ...women's. Well might these be called ..."scanties." The latest fad in these ...is to have them broadly and brightly ...striped up and down, while the shirts ...that accompany them are striped flagwise.

* *

...Clothes in Stripes

...Although enforced "stripes" may ...not be popular with men, stripes are ...among the choice of the well-dressed men of today. Stripes in ...bathing suits, stripes in beach robes ...for lounging at home, stripes in ...hose, stripes in hosiery. Stripes ...in suits—although these, as a ...rule, are of the "invisible" sort.

* *

...Stripes Invade Dress

...Stripes not only has advanced ...ly, the other necessary ...prenatal care, such as ... and rest, exercise at least ... daily out of doors, ... and shutting the ... wives' tales about ... which have no scientific ... whatever.

Tomorrow—Monday's ... Fourth.

...Local Work

...Did you of the place where ...you find real Hungarian em- ...broidery and cut-out work? The ...finishing of native Hungarian ...blouses, residing in our city, this is: ...carefully executed. A high- ...class, where hand work is a spe- ...cialty, has engaged these women to ...do work with dexterity equalling ...imported; and here the pieces ...are to ordered in the shapes and ...as you require.

* *

...Impetus

...With the advent of summer, lamp- ...shade receives a new impetus. ...The light lends restful comfort, ...and during the warmer season, ...we naturally seek to avoid ...it. Not only this, but constantly ...appearing novelties in the lamp line ...are coming to the home lover. ...Among the newest are the bottle ...shades fashioned in the maid of ...bottles of glass or of pottery, ...these shapes, when daintily shaded, ...lend pretty to the effect of a room.

* *

...The Mode's Domain

...Flounces are three to five inches deep. ...Pleats are very simple in cut. ...The military cape is again seen.

...Jade is a very smart color.

...A sweater blouse to wear under ...a tailored suit is sleeveless and has ...a silk back.

...The tailored suit is perfect for ...traveling, as it may be worn under ...a coat if necessary.

...The plain leather shoe is more flattering to the foot and is considered ...smartest.

...Small prints of the small allover ...design may be worn by the small as ...well as the large woman.

...For wear on the camping trip, woolen sweaters or knickers are more practical than those of linen.

...The draped frock of light colored ...crepe shows to advantage the wonderful summer jewelry now in vogue. ...Lightweight checkered coats are

The LAST WORD

By ALMA WHITAKER

FLAPPER MAMAS

I have a woman doctor friend who runs a better baby clinic. She established it nearly ten years ago to give free advice to mothers. It is a joy to read the reports of that clinic.

The great majority of its clients are young mothers, flapper mothers—this modern girl who has been given such a bad reputation by people who make speeches from platforms and pulpits.

But somehow, in spite of her sins, she is producing a larger percentage of fine healthy youngsters, with fewer deaths in infancy, than any previous generation in this State of which statistics have been kept.

She starts out with the understanding that she doesn't know much about babies, but she is going to learn how to "do it right." She goes to the clinic before the baby comes and gets posted on how to take care of herself. She abides faithfully by the counsel given her. Then she takes the baby in to be thoroughly examined, listens attentively and intelligently to the rules for feeding, weighing, sleeping, fresh air, etc., etc., and faithfully carries them out.

And this flapper-mama's baby is not swaddled up in too many clothes, and smothered in frills and tucks and gathers, but has a simple, healthy little wardrobe that admits of quick and easy laundering.

She knows all about hygiene and sanitation and diet and just about how much her baby ought to weigh for its age and what the trouble is likely to be when it cries, and what to do to make its food digestible so that colic is eliminated, and how to take care of its eyes, and how to make teething a natural and happy process.

After knowing a few of these capable modern flapper-mothers, it is quite appalling to come across a specimen of the ignorant old-fashioned kind, that enjoys such favor with publicists.

(Copyright, 1927, McClure Newspaper Syndicate.)

sponsored by the young woman for travel wear, as well as for sports.

A trimming feature that gives the new up-to-the-minute appearance to the summer frock is the buckle.

The draped girdle is often run through a buckle, where it usually drops in graceful ends to the hemline.

The effects that replace trimming on hats are mostly flat, and are achieved by insets of felt, ribbon, etc.

Rubber fringe, introduced by London dressmakers, is dyed any color, to match the evening gown it trims. It is durable, but expensive.

A coat that looks well over a street dress and that can be worn later over thin frocks is made of black moire and lined with blue georgette.

Yellow crepe de chine embroidered in a deeper shade of yellow makes an afternoon dress of charm and distinction.

MAIN STREET AGAIN HAS NAME SAVED

Pending Widening Plans Prevents Any Change and Ordinance Goes Over

The city engineering department came to the rescue of Main street yesterday and once more the street name was saved, when the City Council was informed that to now adopt the ordinance changing the name of Main street to Huntington Boulevard would jeopardize a number of street-widening proceedings, including the Tenth-street widening.

The notices and ordinances for these improvements, the engineering department said, contain the designation Main street in the description of the land to be widened, and to change the name of Main street at this time might necessitate starting new proceedings for these street widenings.

So the City Attorney's office did not present yesterday the ordinance changing the name of Main street from Mission Road to Wilmington, a distance of twenty-one miles. This definitely transfers the Main-street name change controversy to the next City Council which takes office tomorrow. There was every indication that no name change ordinance for Main street would be presented until the street-widening proceedings involved are disposed of.

Fat Man Jinx to Vaudeville Act and Marriage

When Harry Lamont, vaudeville actor, went out in the kitchen during the party and found a fat man with his arms around Mrs. Louise Lamont, that was bad enough, he told Judge Summerfield yesterday, but when the fat man, upon being reproached, smiled and blandly declared, "Why, I love you, too," it was too much.

"Judge, I couldn't stand for that, so I ran out and told everybody, 'Hey, folks, the party is off; beat it.' Then I went back to the kitchen to polish off this fat fellow. He hurried out the back door and left his hat in my apartment.

"Well, that made the wife mad. We were working double, and she refused to go the next day. I tried to put on the act alone and my contract was canceled. Then she left me.'

Judge Summerfield agreed with Lamont's attorney, E. J. Rhoades, that he deserved a decree of divorce.

WOMAN IN ASYLUM STRANGLES HERSELF

By using a sweater as a noose, Mrs. Aurela Louise Peruase, 36 years of age, committed suicide by hanging herself at Norwalk Asylum, according to a report yesterday to the Sheriff's office. It was reported that while Mrs. Dora Lambert, who has charge of sixty patients, was making an inspection, she discovered Mrs. Peruase in a room suffering from strangulation. Deputies who investigated reported Mrs Peruase had been sent to the asylum on February 21, last, on request of her mother, Mrs. A. Dwire, 9516 Long Beach Boulevard. The woman was said to have had delusions.

NEGROES TO ADMIT GUILT WHEN TRIED

Asserted Ringleaders of Crime Gang Waive Hearing and Certify Confessions

Self-admitted members of a gang of negro gunmen which is credited with a reign of terror in the Baldwin Hills district several weeks ago during which numerous motorists were robbed and their women companions brutally assaulted, Howard R. Hart and Frank Wallace yesterday were ordered held to the Superior Court by Municipal Judge Baird under bail of $20,000 each.

The two were held on eleven counts of robbery and five statutory offenses against women and young girls.

Full confessions were read into the record before Judge Baird after the latter had cleared the courtroom of hundreds of spectators, including many friends of the two defendants. Jalior Dewar was called at one time to help clear the courtroom and prevent any possible outbreak among the people crowding the corridors.

When their case was called, the two youths, through Attorney Townsend Grasty, announced they would waive preliminary hearing and plead guilty to all charges against them in Superior Court. Both witnesses were placed on the stand by Dep. Dist.-Atty. Crail to acknowledge their confessions, made to Deputy Sheriffs Hart and Guasti.

Prosecutor Crail asserted that the two men were ringleaders of a gang of negro desperadoes who terrorized outlying districts for several weeks. Three other defendants named in the joint complaints have not yet been apprehended.

Tax Research Bureau Plan Given Backing

The establishment of a municipal research bureau by the California Taxpayers' Association was indorsed at a directors' meeting of the Commercial Board of Los Angeles yesterday.

According to Mano Zan, managing director of the board, "the resolution passed gave voice to the necessity of this nonpolitical organization as being the proper one to make an analytical study of our tax problems and in particular to the spending of tax money. Such bureaus have been established in New York, Philadelphia, Detroit, Rochester and San Francisco, furnishing the taxpayers of these communities with the exact knowledge, reason and methods of expenditure of tax moneys."

"Los Angeles, with its rapidly expanding community and many improvements yet to be undertaken, and with our present bond limit almost reached, has a greater necessity for scientific and orderly approach to the methods of public expenditures than any other city in the United States."

Head of Sheriff Dry Squad Gets Higher Position

James Benton, head of the Sheriff's dry enforcement squad for several months, yesterday was ordered promoted by Sheriff Traeger to the position of assistant chief criminal deputy. In making the order, the Sheriff pointed out that Capt. Benton has been performing the duties of an assistant chief deputy for many months while having only the rating of a senior deputy.

"Mr. Benton was promoted because of the excellent showing made by his squad while in his charge," said the Sheriff. "Fines amounting to more than $150,000 have been collected and turned into the County Treasury during the last six months."

It was pointed out by the Sheriff that Capt. Benton has exerted his efforts mostly against bootleggers and has been successful in that way.

HEART ILLS REPORTED INCREASING

Yale Health Expert Asks Organized Service to Control Condition

That the national death rate from tuberculosis has been decreased 80 per cent during the past fifty years through organized preventive methods, was brought out by Prof. Charles E. A. Winslow, professor of Yale medical school and international health authority at the technical section of the Public Health Institute, held at Patriotic Hall, 1816 South Figueroa street.

His subject dealt with the "Newer Problems of Public Health." He pointed out that the death rate due to disorders of the circulatory system or heart trouble at present led all other causes and was alarmingly on the increase, as also diabetes. Prof. Winslow advised the application of organized medical service to control these conditions. He gave warning to women against their tendency to overdo.

The public health exponent also stressed the importance of the recognition of the early stages of cancer and expert diagnosis.

This evening the popular lecture program of the institute will be under the auspices of the County Medical Milk Commission. Mr. George Frampton, president of the California Dairy Council, will preside as chairman.

Dr. Alfred Gallant will discuss child welfare from an orthopedic standpoint, and Dr. F. C. Mahon, head of the Certified Milk Commission, will speak on the co-operation of the dairy industry for the promotion of public health

NEW JERSEY UTILITY REPORTS NET INCOME

SIZABLE INCREASE SHOWN IN TWELVE MONTHS' STATEMENT

Public Service Corporation of New Jersey for the twelve months ending May 31, last, reports gross earnings of $109,712,628.75 against $99,935,-987.50 for the twelve months ending May 31, 1926, an increase of $9,786,-671.45.

Operating expenses, maintenance, taxes and depreciation for the period were $79,374,190.27, leaving a net income from operations of $30,338,438.-48 against $27,739,629.38 for the twelve months ending May 31, 1926, an increase of $2,598,809.10. Other net income amounted to $1,089,849.99 and income deductions to $18,798,421.97, the balance for dividends and surplus being $12,629,866.50 against $12,524,-237.63 for the twelve months ending May 31, 1926.

Gross earnings for May, 1927, were $9,164,116.11, as against $8,481,722.30 for May, 1926, an increase of $682,-393.81. Net income from operations was $2,504,672.75, an increase over May, 1926, of $167,981.91. The balance available for dividends and surplus was $993,413.43, as against $873,-794.62 for May, 1926, an increase of $119,618.80.

Judge Unable to Guarantee Wedding Jobs

In 1919 Judge Summerfield officiated at the marriage of Robert D. Warner and Ida M. Warner, but he wasn't boasting about the job yesterday, when Mrs. Warner appealed to him for a divorce. She is the champion woman bowler of the Coast.

The trouble with Warner, as she explained it, was that he played hooky from his work. He would tell his wife there was no work, and would go fishing, she related. One day, just to check him up, she called on his employer, and found out that Warner had pleaded sickness the day before and had left the job. On that very day, according to his wife, he was off fishing.

"Well, I married you to him, and I will divorce you from him," Judge Summerfield said. "Of course, you know, though, that I do not undertake to guarantee these wedding jobs."

Despondent Man Arises Early to Commit Suicide

Charles K. Desonett, 1616 Baker street, Bell, committed suicide yesterday by hanging himself with a clothesline in the chicken coop of his place, it was reported to the Sheriff's office. It was reported to deputies who investigated that the man slipped out of a window early in the morning and went to the chicken coop.

Because he had been despondent, his wife searched for and found him. The rope had broken but was so tightly drawn about his throat that he had strangled. He leaves a widow, four children and a brother at 112 South Atlantic Boulevard. It was reported. The body was taken to a mortuary at Bell.

PICNIC SITE CHANGED

Former residents of Fort Scott, Kan., will meet for their annual picnic reunion on July 4 at Lincoln Park instead of Hollenbeck Park, as previously announced.

HEINZ PREPARED Mustard SAUCE

A mild, snappy, yellow mustard

Full strength

PRICE'S VANILLA is the extract of the finest vanilla beans — nothing else. Aging in wood develops its full strength, mellow flavor and uniformity. Insist on Price's Vanilla.

DR. PRICE'S VANILLA

"Best since 1853"

Make This Summer Pay Train for Business!

Best time of year to start. More individual attention, faster advancement, wider choice of positions. Prepare at oldest and largest college of commerce. Finest quarters—delightful and cool. All business college subjects; also two-year Bachelor degree courses in Business Administration, Accountancy and Secretarial Science. Special intensive summer work. Expert instructors; high, university standards; select patronage. Enter any time. Excellent positions secured. Interesting catalog. TRinity 8491.

Foremost for Forty Years — Woodbury COLLEGE, Woodbury Bldg., 727 So. Figueroa St.

THE UNIVERSITY AFLOAT

S.S. Kroonland at Venice, Feb. 22, 1927

THE SECOND ANNUAL COLLEGE CRUISE 'ROUND THE WORLD

Nearly 6 months of combined travel and college work—September 20 to May 1, 1928. Accredited college courses. Faculty of 40 including Pres. John C. Jones, Ph.D., LL.D., President Emeritus, University of Missouri; Ray B. Westerfield, Ph.D., Professor of Political Economy, Yale University. For young men; college undergraduate and graduate students, also preparatory students; business courses. 27 Foreign countries—27 ports of call. Trips into the interior and educational excursions ashore. For a second time the S.S. RYNDAM of the Holland American Line, tonnage 22,070, length 560 ft., has been chartered. Rates $2300 to $3700, including berth, meals, tuition, lectures, passport-visa, shore trips and gratuities. Cruise management again under Phelps Brothers and Company, 17 Battery Place, New York. Application for enrollment should be addressed to UNIVERSITY TRAVEL ASSOCIATION, 225 Madison Ave., New York, N. Y. Local Representative, Miss Charlotte Brown, University of So. Calif.

Non-Military Schools

California Preparatory School — For Boys. Non-Military Accredited School. Fourth Consecutive Year. Grades two upon to two fireproof buildings near Covina, Calif., A high-class College Preparatory School. Also grades five to eight, inclusive, separately housed and taught. Boarding and Day pupils. Catalogue. C. M. WOOD, Supt. Box T, Covina, Calif.

Beverly School for Boys — 369 South Virgil Ave., Los Angeles — Telephone DUnkirk 1488. NON-SECTARIAN AND NON-MILITARY—BOARDING AND DAY PUPILS. For Annual Catalogue, Please Address the Secretary. A JUNIOR AND SENIOR HIGH SCHOOL FOR SONS OF DISCERNING PARENTS

TO THE INTREPID *Lieutenants*

Maitland and Hegenberger

Flying Pioneers of the Pacific

THE MAY COMPANY

and the 3500 co-workers in this Store modestly offer their enthusiastic

Congratulations

And to the entire United States army, with the invincible spirit that inspires such heroism — congratulations, too!

Schools and Colleges

Information About Schools — The Times School and College Bureau will help you secure complete information about any kind of School or Education Training. Carefully compiled data are on file, from which accurate suggestions may be made which will be helpful to you. THE SERVICE IS FREE. Address, write or call the TIMES Information Bureau, First Street and Broadway—telephone MEtropolitan 1000—leave your name and address with the "TIMES" Branch Office Information Bureau, 621 South Spring street, and the desired school data will be mailed to you.

Woodbury College — One of America's greatest business training institutions. All courses—elementary and collegiate. Bachelor degree in two years. Enter any time. Excellent positions secured. Interesting catalog free. (No night classes.) TRinity 8491. Woodbury Building, 727 So. Figueroa Street

EARN While You LEARN. You gain Experience. You understudy an Executive. Intensive Training—Individual Instruction. We save you Time in Shorthand and Bookkeeping Classes. Free Catalog. MacKay Building, 615 So. Figueroa. VA. 0425. MACKAY BUSINESS COLLEGE

Commercial Experts' Training Institute — Offers all Commercial Courses. High-class instructors. Satisfaction guaranteed or money back. Positions guaranteed. Day and evening classes. Enroll at any time. 900 South Hill Street. MEtro. 0331.

SAWYER SCHOOL OF BUSINESS — A Private School—Small Classes, University Trained Teachers and restricted enrollment assure individual Efficiency. Send for "FACTS." 35 South Flower St. TRinity 8876.

EFFICIENCY BUSINESS COLLEGE — Get our Catalog 747 S. Hill St. TUcker 2580

CINDERELLA ROOF BALLROOM DANCING LESSONS FROM EXPERT INSTRUCTORS LEARN TO DANCE CORRECTLY

Military Schools

NOTICE

Col. Thos. A. Davis, Pres. San Diego Army and Navy Academy will be at ALEXANDRIA HOTEL MEZZANINE FLOOR—10 A.M. TO 5 P.M. FRIDAY AND SATURDAY OF THIS WEEK and will be pleased to give information regarding SUMMER SESSION and REGULAR SESSION July 5 to Sept. 1 $150 Sept. 15 to June 15 $800

YALE BOARDING AND DAY SCHOOL — SUMMER SESSION STARTS JUNE 27TH. Semi-Military, Grammar and High School Grades. Fine Gymnasium. Athletic Director. Summer Rates $50.00 per Mo. Monthly Trips to Bear Valley. 251-253 N. Union Ave. Tel. DRexel 2436.

ECONOMY! Tintex tints faded sport-clothes new

.... PARIS has decreed no change in sports-wear styles this year. And so your last year's sports-wear can be this year's sports-wear simply by tinting with Tintex. What economy!

.... Nothing surpasses Tintex in simplicity of use or perfection of result. No muss ... no fuss ... no streaks ... no spots — just "tint as you rinse" silk stockings, "undies," dresses, curtains, etc.

.... Tintex gives you all the fashionable pastel shades for tinting all dainty materials and a special Tintex for tinting lace-trimmed silks without coloring the lace. And for dyeing heavier materials, there are the fast, lustrous Tintex Dark Colors. See the Tintex Color Card at your dealer!

Tintex TINTS AND DYES ANYTHING ANY COLOR. Distributors PARK & TILFORD

GIRLISH COMPLEXION quickly acquired by using MERCOLIZED WAX which changes a freckled, tanned or blotchy skin to one of youthful, velvety beauty. At Drug and Dept. Stores Everywhere

666 is a Prescription for Colds, Grippe, Flu, Dengue, Bilious Fever and Malaria. It kills the germs.

Going to Move? See convenient-ly grouped rental columns of Times Want Ads.

KHJ AUDITIONS WILL CONTINUE

Little Demand for Vocalists or Pianists Now

Orchestras Prove Favorite Broadcast to Fans

Lee Sachs Makes Her Debut at Tower Station

BY DR. RALPH L. POWER

Although many stations discontinue their try-out periods during the warm summer months, KHJ will continue the audition periods in search of new talent and feature programs, for in the summer, perhaps more than any other time of year, radio fans expect more variety in their broadcast entertainment.

Try-outs at KHJ are held from 2 to 4 o'clock on week-day afternoons, with the exception of Monday. These auditions are entirely by appointment, however, and arrangements should be made personally, and not via telephone, for a try-out time and date.

There is admittedly not much of a demand for vocalists and piano players at this time. There is always opportunity, though, for instrumentalists, that is, for string trios, quartets and ensembles; cornet soloists, violinistes and other string and wind instruments suitable for solo or duet numbers.

New bands and orchestras always find plenty of radio opportunity if they are well trained and have an up-to-date repertoire. It is interesting to note that many radio orchestras have landed in soft berths because of radio.

GET GOOD POSITIONS

For instance, the Packard Six from KFI was chosen as the Lake Arrowhead Orchestra for two sessons with Mel Lemon as manager. Last year the mountain resort selected its musical aggregation from a KHJ orchestra under the leadership of Bob Ashton, while this year's group at the lake is under the supervision of Glenn Edmunds, who has been "jobbing" orchestras out to radio stations for several months.

Dance music pleases a larger percentage of the radio audience than any other class of music. But you can hear scores of orchestras any night from broadcast studios. Most of them are pleasing, but few are distinctive. Radio orchestral music is the highest in the scale of popularity, but lowest on the scale of distinctiveness.

It is possible, however, to obtain distinctiveness in a radio orchestra, not through tin-pan alley effects, but by the use of odd combinations of instruments or specialty and novelty effects to lift the group out of the run of ordinary musical aggregations.

NEW COMBINATIONS

Paul Whiteman's orchestra, featuring wind instruments, is in a class by itself. So are the A. and P. Gypsies, featured on eastern chain stations, and the Persians' Orchestra. The Anna Byrne Orchestra, featuring only symphony players, depends on string instrumentation for its work. Vincent Lopez has made an outstanding success in the orchestra line; so has the Goodrich Silvertown Cord Orchestra in the Middle West, and the Cliquot Club Eskimos, featuring the Hawaiian instruments. In Los Angeles the earlier radio concerts of Ray West's orchestra contained many unique features which placed it on a higher plane than the usual jazz programs.

Some orchestras will soon depart from conventional lines and create something new in dance music fashions. It will reap its reward in a high-salaried contract and will number its friends up the thousands. Just what form this creation will take is problematical. It may be in the form of a dance orchestra composed wholly of wood winds or one entirely of string instruments. Combinations that, on the face of things, seem absurd, may have possibilities, such as the organ and xylophone, or the ocarina and harmonica.

Some young college band leader will devise a new combination that will travel the country 'round via radio. A combination can be brought into a pleasing musical focus by the select use of several microphones, and probably it will be by a new radio orchestra.

KHJ'S musical program at 8 o'clock last evening introduced a new artist in the form of Lee Sacha, pianist, former pupil of Leschitizky, Heinze, Stowjokski and others. She presented a radio recital in classical vein, including Brahms, Mendelssohn, Scarlotti and Chopin numbers. Miss Sacha, now a music teacher in Los Angeles, formerly conducted classes in the Middle West.

Salvador Baguez, baritone interspersed the musical numbers with vocal solos in a pleasing repertoire of well-chosen numbers, while John Knox, a young violinist, accompanied by his mother, included Valdes, Kreisler and Massenet as the composers on his part of the broadcast.

Samual Furede, 'cello virtuoso, presented his usual Wednesday night concert with numbers by Gabriel Marie and one of his own arrangements of two old Hungarian songs.

The children's hour of the night brought to the studio Viola Esson in her radio chat; Dick Winslow, with a musical offering; Patricia Eccleston, "Daffodil," in selected readings; Lenora and Shirley Cyrton, dramatic pupils of Marshall Stedman, on a one-act radio playlet cleverly done; Glenn Fits, "Optimistic Mascot," appearing in the studio; Vivian Marple, "Blue Bell," and Charles Edwards, 13-year-old piano pupil of Mrs. M. Pevrahian.

The child hour was followed by the Rev. L. J. McConnell, pastor of the Christian Church, with the evening Scripture reading.

Radioland's Favorite of Entertainers

CHARLES P. LINDSLEY KHJ SPEAKER

WILLIAM RAINEY ORANGE NETWORK ANNOUNCER

SALVADOR BAGUEZ

K-H-J The Times

TODAY'S PROGRAM

6:00 p.m. KHJ Concert Trio.

6:30 p.m. Children's hour, June Brandon, contralto; Dickie Brandon, screen juvenile; Jeanne De Bard, "Bonnie Jeanne;" Rosetta Lewin, "Curly Locks;" Nelita Bennett, "Gingerbread Girl;" Matilda Incoe and Frances Friedman, 14 and 11-year-old pianists; Johnny Downs, screen juvenile.

7:30 p.m. Evening Scripture, Rev. A. T. Hobson, pastor of Santa Barbara-avenue Methodist Episcopal Church.

7:40 p.m. Dr. Phillip M. Lovell, health talk.

8:00 p.m. World-wide news.

8:15 to 10:00 p.m. Zoellner Quartet; Leo H. Sanaiper, Russian baritone; Charles F. Lindsley, professor of speech education at Occidental College.

9:00 p.m. Time signals, weather report and weekly address of Arthur Edwin Wake, vice-president Abraham Lincoln School for Boys.

STATIONS AND WAVE LENGTHS

STATIONS & WAVE LENGTHS (Alphabetically)

KELW	Burbank	228.9
KFI	Los Angeles	468.5
KFON	Long Beach	241.8
KFPR	Los Angeles	232.4
KFQZ	Hollywood	232.4
KFSD	San Diego	440.8
KFSG	Los Angeles	275.1
KFVD	Vehice	208.2
KFWB	Hollywood	361.2
KFWI	San Francisco	267.7
KFWM	Oakland	236.1
KFWO	Catalina Island	218.8
KFXB	Los Angeles	252
KGEF	Los Angeles	263
KGER	Long Beach	215.7
KGFJ	Los Angeles	208.2
KGO	Oakland	394.4
KHJ	Los Angeles	405.2
KLX	Oakland	508.2
KMIC	Inglewood	233.7
KMTR	Hollywood	526
KNX	Hollywood	336.9
KNRC	Santa Monica	374.8
KPO	San Francisco	422.3
KPPC	Pasadena	238.9
KPSN	Pasadena	315.6
KTAB	Oakland	280.2
KTBI	Los Angeles	283.3
KYA	San Francisco	509.1

OTHER CALIFORNIA STATIONS

6:30 to 7 a.m.

EGF2—Music at 6:30. KPO—Exercise at 6:45.
KNX—Exercises at 6:45

7 to 8 a.m.

KPO—Daily dozen exercises 7:15 7:45. KMTR—Exercises; Music.
KNX—Exercises. EGF2—Music.
KFXB—Exercises.

8 to 9 a.m.

KNX—Talk at 8. Time KTBI—Devotional hour at 8:55. at 8:45.
KMTR—Time at 8:45.

9 to 10 a.m.

KNX—Shopping news. KGF2—Music to 9:30.
KFVD—Program at 9:20. KMTR—Household talk. KGEF—Talks; music.
KFON—Organ at 9:30.

10 to 11 a.m.

KNX—Home service talk. KPO—Markets; weather.
KFSG—Sunshine hour at 10:30. KMTR—Program.
KFXB—Music.
KFVD—Music. KFON—Talks.
KFWB—Program.

11 a.m. to 12 Noon

KFSG—Noonday musicale. KMTR—Talks.
KFON—Music.
KGO—Luncheon concert. KFVD—Program.
KFWI—Organ. KGER—Family circle.
KELW—Press Hour. KYA—Music.
KFWB—Program.

12 Noon to 1 p.m.

KFWB—Program. KGO—Time; weather; music.
KNX—Program. KFQZ—Orchestra.
KMTR—Music. KFWO—Music at 12:30.
KFSG—Noonday musicale to 12:30. KFSD—Noon concert.
KFO—Time signals; music. KYA—Music at 12:30.
KFWI—Concert. KFON—Program.
KGER—Music.

1 to 2 p.m.

KNX—Program. KFWB—Music.
KNRC—Musicale. KMTR—Program.
KPO—Orchestra. KFWO—Music.
KGO—Stock and weather report at 1:30. KYA—Music.
KFWI—Program.
KFSD—Orchestra. KGF2—Program.
KFON—Organ. KGEB—Music to 1:30.

2 to 3 p.m.

KFON—Band. KMTR—Music to 2:30.
KFSG—Studio program at 2:30. KNRC—Band at 2:30.
KNX—Orchestra.
KTBI—Inspirational hour. KFXB—Dance music.
KFWM—Recital.
KGF2—Program.

3 to 4 p.m.

KNRC—Band. KGO—Concert orchestra.
KFOX—Music. KFXB—Dance music.
KFSG—Music. KGF2—Music.
KMTR—Lecture. KFWM—Music to 3:30.

4 to 5 p.m.

KFSG—Afternoon service hour to 4:30. KNX—Talks.
KFON—Music. KMTR—Talks; music.
KNRC—Talks.

WOMAN LANDS MAN IN CELL

Suspect Arrested on Street on Her Identification as Purse Thief

Mrs. Lena Wagner of 7820 South Hoover street saw a man at Fourth and Main streets yesterday that she recognized as the same who snatched her purse from her near her home several days ago.

She called Police Officer Sutherland, who arrested the man and took him to the City Jail, where he gave his name as Frank Wilkes, cook, 30 years of age, of 726½ South San Pedro street.

KPO—Musical concert. KFXB—Educational hour.
KGO—Orchestra. KGFJ—Music to 4:30.
KNRC—Music. KPXB—Educational hour.
KFWI—Tea program.

5 to 6 p.m.

KNX—Program. KGO—Talk.
KMTR—Program. KFON—Concert hour.
KFWB—Talks. KFI—Orchestra at 5:30.
KPO—Children's hour. KTAB—Children's hour.
KMIC—Music at 5:30. KFXB—Violin.
KFVD—Program. KFWI—Music.

6 to 7 p.m.

KFWI—Music. KFQZ—Dinner concert.
KNX—Orchestra. KFSD—Music.
KFWB—Dinner concert. KFWO—Music.
KMTR—Music. KFI—Program.
KMIC—Program. KNRC—Organ.
KFON—Concert orchestra. KTAB—Talks.
KFSG—Music at 6:30.
KELW—String quartet. KYA—Music at 6:30.
KPO—Stock markets. Orchestra. KFXB—Organ.
KELW—String quartet.
KGO—Concert. News items. Weather. KGFJ—Concert.

7 to 8 p.m.

KNX—Musical program. KFSD—Studio program.
KFSG—Services. KFI—Program.
KMTR—Music. KFON—Program.
KFWB—Music. KFQZ—Music.
KMIC—Music. KTAB—Talks.
KELW—Music. KYA—Music to 7:30.
KPO—Concert orchestra. KFXB—Music.
KGF2—Recital. KTBI—Children's hour at 7:15.
KGER—Music.
KFWO—Orchestra.

8 to 9 p.m.

KTAB—Music. KFSN—Concert orchestra.
KNX—Program. KFSD—Program.
KFWB—Music. KFWO—Orchestra.
KFQZ—Studio concert. KFI—Chain program.
KELW—Program. KFI—Dessie hour.
KFON—Music. KMTR—Program.
KMIC—Music. KFWI—Music.
KFON—Program. KFXB—Studio program.
KGO—Program. KTBI—Studio program.
KGF2—Studio Hour. KFWM—Musicals.
KYA—Music. KGER—Program.

9 to 10 p.m.

KELW—Music. KPO—Chain program.
KNX—Program. KGO—Chain program.
KFWB—Program. KFSD—Program.
KFQZ—Orchestra. KFI—Chain program
KFSG—Special program. KNRC—Music.
KMTR—Studio hour. KFVD—Music.
KFON—Music. KMIC—Studio program. KFWI—Music.
KFXB—Studio program.
KTAB—Program. KFWM—Music.
KYA—Concert.

10 to 11 p.m.

KFWB—Dance orchestra. KFSD—Orchestra.
KFQZ—Orchestra. KFI—Music.
KNX—Orchestra. KFVD—Dance orchestra.
KMTR—Musical program. KFWI—Dance orchestra.
KFON—Organ. KNRC—Orchestra.
KPO—Dance orchestra. KYA—Dance orchestra.
KGO—Dance orchestra. KFXB—Dance orchestra.
KFWI—Orchestra.

11 to 12 Midnight

KNX—Dance orchestra. KFON—Dance orchestra.
KGO—Dance orchestra.
KFVD—Dance orchestra. KFXB—Dance orchestra.
KFWI—Orchestra.

RETURN OF GIFTS, AIM OF HUSBAND

He Escapes Scolding From Judge When Attorney Says Client Split With Woman

Aubrey Raymond Pedder has turned against Frances Eleanor Brown, named as co-respondent in the divorce suit of Mrs. Alice Gray Pedder, it developed yesterday in Judge Bowron's court, just as Judge Bowron was launching upon a scolding.

Mrs. Pedder had cited her former husband into court in an effort to collect an arrearage(accumulated on the $250 a month alimony awarded her with her decree. She showed Judge Bowron a long list of costly gifts, including gowns, coats and jewelry, which she said Pedder had given Miss Brown, all involving expenditure of several thousand dollars. In the meantime, Mrs. Pedder said, she had tried to support her child by conducting a store, a venture which has failed.

After hearing this Judge Bowron started to lecture Pedder, but Mrs. Pedder's attorney came to his relief with a statement that the defendant seemed to have experienced a change of heart. It was stated he had sued Miss Brown to recover money spent on her, asserting they were simply loans which were to have carried 7 per cent interest. Miss Pedder has filed an answer denying she owes Pedder anything. Judge Bowron continued the contempt proceedings until Friday.

FIGUEROA EXTENSION ADVANCED

Two Other Major Traffic Street Ordinances Adopted at $1,159,114 Cost

Three important major-traffic street improvements were advanced yesterday by the City Council, which likewise approved the ordinances for eight other street widenings on Tuesday.

Those for which ordinances of intention were adopted yesterday, together with the amounts to be allocated from the major-traffic bond fund toward the cost of these improvements were: Dayton-avenue and Figueroa-street extension, extending Figueroa street from Second street through Elysian Park and across the Los Angeles River to Dayton avenue, allocation $946,068; widening of Mines avenue, Twenty-third street and other streets in the East Washington-street extension, to be a part of the Tenth-street widening project, allocation $130,504; and Gaffey-street widening in the Wilmington district, from Basin street to Ninth street, allocation $62,542.

WARRANT ISSUED FOR OWNER OF POLICE DOG

A warrant was issued last night for the arrest of Albert E. Stuelke, former high school teacher, who was charged with keeping a dangerous police dog. The animal is said to have attacked Joseph Kelly, 4-year-old son of Harry Kelly, foreman of a packing concern, Tuesday night. Joseph was knocked down and his face cut so badly it is feared he will be marked for life.

HALE GROOMED FOR STARDOM

De Mille Will Capitalize on Comedy Ability of Blond Actor-Director; Theodore Von Eltz Wins Plum Role in Florence Vidor Film

BY MARQUIS BUSBY

Alan Hale isn't going to hide behind a director's megaphone any longer. After the success he scored as the burly sailor in "Vanity," the De Mille studio intends to keep the blond actor-director in front of the camera rather than back of it, I learned yesterday.

ALAN HALE

In the one picture his fun-making was so infectious that many critics mentioned his as belonging on the same plane as Wallace Beery, Charles Murray, George Bancroft, and players of such stellar rank.

Plans for the development of Hale's popularity along stellar comedy lines were given impetus when he left yesterday for coast waters to work with Elmer Clifton on "The Wreck of the Hesperus." He has the featured comedy role in the John Farrow-Harry Carr story based on the famous poem.

During his directorial career Hale was responsible for "Brave Heart," with Rod La Rocque, and "Rubber Tires," among others.

Among the future vehicles which have been suggested for Hale, I understand, is the Times' comic strip, "Gasoline Alley," based on the human adventures of Walt and Skeezix, his adopted foundling.

"This is a period of specialisation in pictures," Hale said yesterday just before leaving for marine location. "I have played about every type of role in pictures as well as on the stage, and have directed as well. The greatest demand on the part of the public, however, I realize, is comedy, and since the newspaper commentators have been so kind to me I have determined, with the approval of the studio, to devote myself to this type of entertainment."

Just prior to making "Vanity," you know, Hale shaved off his famous "heavy mustache."

Von Eltz Gets Role

Exactly one hour before the first scenes were filmed, Theodore Von Eltz was selected to play opposite Florence Vidor in "A Celebrated Woman," her new Paramount production which started yesterday. Von Eltz was selected by Jesse L. Lasky after scores of other names were brought up and eliminated for one reason or another. He will play the character, John Bruce, in the adaptation of Frances Nordstrom's play.

THEODORE VON ELTZ

Von Eltz received his start in motion pictures in a series of the old Thannhauser pictures, quitting the screen soon after to return to the stage.

"A Celebrated Woman" marks Miss Vidor's initial role in straight comedy of society life.

Summer Moving Note

Lucien Hubbard, feature producer for Paramount, will move his office over to the De Mille Studio, unless I am badly mistaken. His Paramount contract expired this week and he did not renew. It is an almost assured fact that he will now become a De Mille producer. In all probability he will supervise a series of westerns there. Hubbard's last production for Paramount was "Wings," regarded as one of the most ambitious pictures on that organization's schedule for the coming year.

They're Coming West

Though the die-hards among the producers in the East have tried to continue making pictures in New York, it seems now that every one of the important film makers will be resident here within the next two months. Rumors rife yesterday pointed to Fox quitting all production but that of its music and talking films in Gotham, and to Robert Kane, the First National producer, returning here within a month with Ben Lyon and other screen players to produce exclusively at Burbank.

Along this general trend, R. A. Rowland, vice-president and general manager of First National, is to leave New York about the middle of next week for another visit here. Among his activities will be the ensconcement of Watterson Rothacker, now executive studio head. This, however, in no wise is to disturb the producing functions of Al Rockett at that studio, I understand.

Business Is Good

While things may be rather quiet in motion-picture circles generally, there is a mild sort of boom in progress out at Metro-Goldwyn-Mayer. With the launching of "Tea For Three," second co-starring picture of Lew Cody and Aileen Pringle, under direction of Robert Z. Leonard, and "Buttons," Jackie Coogan's picture, there are ten big pictures under way for next season's release.

King Vidor is completing the twelve-reel special, "The Crowd," in which Eleanor Boardman and James Murray are featured.

Clarence Brown is directing another special, "The Trail of '98," a story of the Klondike gold rush, and Benjamin Christensen is directing Lon Chaney in "Mockery."

The other pictures in various stages of completion are "Anna Karenina," "The Wind," "After Midnight" and "Romance."

Within the succeeding four weeks six more pictures will be launched.

Retort Courteous

One of the classic replies to the proposed cut of motion-picture salaries was made by a temperamental foreign star, under contract to one of the leading film organizations.

When she was advised that her salary would be cut she accepted graciously, congratulating the producer on the sagacity of the move. He, of course, was delighted that one of the most tempestuous stars agreed so readily.

At the door of the office she turned.

"I am now in the middle of my picture," she said sadly. "Two hundred and fifty thousand dollars, has already been spent. My salary has been cut—perhaps I get tired and go back to Europe, now, who knows?"

Write your own ending to this story.

Wilson Writes Scenario

Carey Wilson will have the double task of writing the story and producing "The Private Life of Helen of Troy," according to an announcement by Al Rockett, west coast production chief for First National Pictures.

"The Private Life of Helen of Troy" will feature Maria Corda in the title role, with her husband, Alexander Corda will direct the picture, which is one of First National's specials for the coming year.

"We intend to make this picture something distinct and novel in picture production," explained Wilson. "It will be ancient in costume and setting, but will be modern in its satire and thought. The setting and costumes will be historically correct of that period, 1500 B. C., while the acting and situations will be treated after the manner of thought and habit of 1927. However, there will be no modern props, that is, there won't be any taxis running around, or the like. The story is distinctly a modern satire of thought, garbed in ancient clothing."

Production is to start July 5, with Lewis Stone in the role of Menelaus, Helen's husband. The role of Paris, who started the trouble by stealing Helen, has not yet been cast.

No Rest for Wicked

There is no rest for the wicked, particularly if one happens to be a screen bad man. As soon as he had discarded the long locks and heavy facial make-up of Simon Legree in "Uncle Tom's Cabin," George Seigmann was notified that he had been selected for the featured character role of a Russian army officer in "A Man's Past," which Universal will produce with Conrad Veidt in the featured role. George Melford will direct.

GEORGE SIEGMANN

Following the completion of the assignment, Seigmann will start as the featured menace in "The Man Who Laughs," which Universal will produce as one of their biggest pictures of the year.

Here to Stay

Although that clever comedian, Lupino Lane, has been a resident of the Hollywood film colony for the past year, he has now made his future residence permanent by the purchase of a new home in the foothill district. In addition, the comedy star has been quietly acquiring valuable pieces of property here and there for investment purposes. Lane is under contract to star in a series of eight comedies this season for Educational release. He has completed two productions to date, and is now engaged in the filming of the third funfest.

Gets New Contract

So pleased was F.B.O. with Dorothy Yost's work during the past months that she has been re-engaged to continue to write adaptations and continuities on a new and flattering contract which she has just signed.

DOROTHY YOST

Miss Yost, regarded as one of the most versatile young writers in the film world, has literally grown up in the industry. She has to her credit some of the best box office bets in pictures, notably Fox Films' version of "Kentucky Pride" and the same company's dog opus, "On the Wings of the Storm," which headed the Federation of Woman's Clubs' list of the ten best films of the past season.

Miss Yost is now at work on the adaptation of Temple Bailey's story, "Wallflowers," which ran in Good Housekeeping magazine.

Joins Local Producers

Samuel W. Glover of the Glover Productions, which until a few weeks ago was operating in New York, but is now located in Hollywood, has entered upon the production of "Our People," the first of a number that he will make this year at Tec-Art studios.

Glover was formerly an executive with D. W. Griffith and with the old Selznick company.

Suspect Taken Tallied Eighth of Bandit Gang

Making the eighth captured member of an asserted bandit ring that has been operating since the 1st inst. in Pasadena and Los Angeles, where members have been preying on restaurants, oil stations and autoists, Clyde Thomas, 18 years of age, of Burbank, was taken into custody by Detective Lieutenants Gerhardt, Jolin and Jones last night in a bakery shop in Gardena, according to a police report.

Thomas was booked on a charge of suspicion of burglary and was placed in the City Jail. He is the brother of Cecil Thomas, another member of the gang, who has been captured by police, who state that the bandits are responsible for nearly forty crimes committed in the vicinity of Los Angeles in the last month.

SOIL EXPERT TO TALK

Sir John Russell, English Authority on Farms; to Be Chamber Guest

Agriculturalists will be given an opportunity to hear a recognized authority on soils next Tuesday noon, according to Dr. George P. Clements, manager of the agricultural department of the Chamber of Commerce.

Sir John Russell, who was knighted by the English government for his beneficial work in agriculture, will be the guest of honor and principal speaker at the chamber's luncheon to be held in the Alexandria Hotel ballroom, July 5.

Lord Russell is heading a delegation of 250 which is making a tour in a special train, but will make a hurried trip to be the guests of the Chamber of Commerce July 5. On the following day the entire delegation accompanying the Englishman will be taken on a tour of the city by chamber officials. The party will continue their trip at 6:00 p.m. Wednesday.

"EASY MONEY" PROVES HARD L

Woman Charges Glib Acquaintance Coaxed Her Spell of Moonlight Rides to Give Him Life Savings for Property Worth Only $2000

Rides in the moonlight while she listened to the smooth talk of her charming companion on easy money to be made in real estate, induced Mrs. Beulah Green to give her life savings of $6000 to the glib conversationalist to invest in property worth but little more than $2000, she told Municipal Judge Westover yesterday.

Mrs. Green confided her story to the court while on the stand as complaining witness against A. P. Carter on a charge of grand larceny. The felony charge is based on Carter's asserted appropriation of the difference in the money given him and the cost of the land he bought with it for Mrs. Green, according to Dep. Dist.-Atty. Clarke.

The couple met while living in the same apartment-house. [illegible] said, and they became [illegible] came the moonlight rides conversation on real [illegible] On one ride, she said, [illegible] out ten lots known as [illegible] Acres, and said he could [illegible] at a reduced price. He [illegible] would let her "in" on [illegible] Green said.

So one day she handed [illegible] $6000 and was given a deed [illegible] property. Then, she said, [illegible] came less friendly and [illegible] another. Then she found [illegible] lots had been bought [illegible] $2830, swindling her [illegible] than $3000, Prosecutor Clarke charged.

In holding Carter to [illegible] Judge Westover [illegible] at $5000 and ordered a [illegible] mittment charging [illegible] by false pretense.

Alimony Charge Brought Against Film Comedian

Al St. John, film comedian, was arrested yesterday on a warrant sworn to in San Diego by a former wife charging the actor with failure to provide for a minor child. St. John surrendered to the Sheriff's office here after being notified by telephone of the warrant's receipt. He was released after posting $500 bail.

St. John declared the warrant was the outgrowth of his failure to pay an alimony installment due his former wife. He told Sheriff's officers he would make the payment as soon as he could.

The comedian was divorced in 1923 by Mrs. Lillian St. John, who charged cruelty in her complaint, and was awarded custody of the [illegible] year-old daughter and [illegible] alimony.

The San Diego charges [illegible] to officers, was reported [illegible] have been based on the [illegible] St. John is contemplating [illegible] Europe to engage in [illegible] production with Roscoe [illegible] former film comedian, who [illegible] re-enter films by way of [illegible] made product.

AUTOS STOLEN

The following cars were stolen in the past twenty-four [illegible] from the streets of Los Angeles [illegible] the theft bureau of the [illegible] Club of Southern California: [illegible] Chevrolet coupe, 898-141; [illegible] 1-396-628; Chevrolet [illegible] 961; Ford sedan, 999-[illegible] ster, 753-042; Ford [illegible] Ford coupe, 1-163-178; [illegible] 601-830; Ford touring, [illegible] dan roadster, 1-307-565; [illegible] 981-750; Chevrolet coupe, [illegible] Chevrolet coupe, 869-161.

For

July Funds

our

6% First Mortgage

and

Group First Mortgages Trust Certificates

We attend to the collection of interest, payment of taxes, renewal of insurance, and to all other details.

Notice!

July first we will announce a very attractive Bond Issue

For 27 years we have furnished conservative investments for trust funds, life insurance companies, banks and individual investors.

The JOHN M. C. MARBLE Company

Second Floor Stock Exchange Bldg. 639 South Spring Street

Pasadena Office, 407 East Green Street

Theaters—Amusements—Entertainments

LOEW'S STATE

IN PERSON TONIGHT: LILYAN TASHMAN JOHN PATRICK

"THE PRINCE OF HEAD WAITERS" LEWIS STONE

Fanchon & Marco's Sunshine Idea Martin & Mayo Madame Jia Tina Tornado Bill Abbott Jack Story & Co.

LYNN COWAN & GREATER BAND

STARTING FRIDAY Gala Double Holiday Bill!

The POOR NUT with JACK MULHALL CHARLIE MURRAY O'NEILL SISTERS KIDDIE REVUE

3RD AND LAST WEEK! WEST COAST CRITERION SEE IT TODAY!

JOHN GILBERT GRETA GARBO FLESH AND THE DEVIL

WEST COAST UPTOWN Western Ave. at 10th

BABE RUTH BABE COMES HOME DAVE GOD and His Revelers with Boyce Combs LAURA LA PLANTE Beware of Widows

WEST COAST BOULEVARD TODAY, FRIDAY AND SATURDAY MARION DAVIES in "TILLIE, THE TOILER" FRANK JENKS and BOULEVARD Band

BURBANK THEATER Sixth and Main 'LINDY'S LOU "Melody, Mirth and Pretty

THEATRE TICKETS ... AND TICKETS FOR ALL AMUSEMENTS ... 50 cents a ticket for service—never more GITTELSON BROTHERS

Biltmore Hotel 6770 Hollywood Blvd. Lanterbahn Hotel

MUtual 5225 HOllywood 3131 TRinity 1161

Pilgrimage Play "LIFE OF THE CHRIST" Seats on Sale Birkel Music Co., 446 So. Broadway Telephone VAndike 2219

Southern California Manufacturers' Exhibit Southwest Bldg. 130 So. Broadway

Interesting and Active Displays of Goods Made Locally—Foods, Furniture, Textiles, Community Groups, Household Helps, etc.

Open Every Weekday, 9 to 5. All Welcome. No Charge.

EGAN THEATER PICTURE PLAYHOUSE Every Night—Pop. Mat. Wed. Lucille LaVerne in 'Sun-

Downtown Ticket Office: Blvd. Bldg. Co., Behm. Dept. Store.

TALLY'S BIG DOUBLE BILL NOW SHOWING "REDHEADS PREFERRED" Also William Boyd, Elinor Fair ALL SEATS 25c ALWAYS

BROADWAY PALACE NOW! CLOSES FRIDAY! First L.A. Showing "THE CLIMBERS" with IRENE RICH

MISSION PLAY By John Steven McGroarty. San Gabriel, Calif. Five Parking Spaces for Patrons. Matinees every day except Monday. Evenings, Wednesday and Saturday. Prices: 50c, 75c, $1.10, $2.20.

P. E. Box Office Theater Elliot 2887 Present Safeway Cards Good for July

Theaters—Amusements—Entertainments

STATE
LILYAN TASHMAN
JOHN PATRICK
Fanchon & Marco's
GREATER BAND
NUT
MULHALL · CHARLIE MURRAY
KIDDIE REVUE
RITERION
SEE IT TODAY!
ESH AND THE DEVIL
Western Ave. at 10th
LAURA LA PLANTE
Beware of Widows
TODAY, FRIDAY AND SATURDAY
MARION DAVIES
in "TILLIE, THE TOILER"
FRANK JENKS and BOULEVARD BAND
LINDY'S LOU
Melody, Mirth and Pretty Girls
RE TICKETS
FOR ALL AMUSEMENTS
ON BROTHERS
Hollywood Blvd. Lankershim Hotel
Hollywood 3131 TRinity 1345
Image Play
OF THE CHRIST
Seats on Sale
Co., 448 So. Broadway
Phone VAndike 2219
Opens July 11
Southwest Bldg.
130 So. Broadway
Every Night—Pop. Mat. Wed.
ille LaVerne in 'Sun-Up'
HEADS PREFERRED
William Boyd, Elinor Fair
ALL SEATS 50c ALWAYS
CLIMBERS
with IRENE RICH
P. E. Box Office TUcker
Theater ELiot 2807—Athens
Present Safeway Identification
Cards Good for July 1, 2 and
PROVES HARD LOSS
Acquaintance Coaxed Her Uncle
Rides to Give Him Life Savings
Worth Only $2000
apartment-house. Mrs.
said, and they became friendly.
came the moonlight rides
conversation on real estate
out ten lots known as
Acres, and said he could buy
at a reduced price. He also
would let her "in" on the
Green said.
So one day she handed him
$6000 and was given a deed to
property. Then, she said, Carter
came less friendly and later
agather. Then she found
lots had been bought by
cattle, swindling her out of
than $2000, Prosecutor Clarke
In holding Carter to
charged, Judge Westover
at $5000 and ordered a
mitment charging obtaining
by false pretense.
awarded custody of the
year-old daughter and $150 a
alimony.
The San Diego charges,
to officers, was reported to
have been based on the
St. John is contemplating a
Europe to engage in motion
production with Roscoe
former film comedian, who
re-enter films by way of a
made product.

AUTOS STOLEN

The following cars were
stolen in the past twenty-four
from the streets of Los An
the theft bureau of the Auto
Club of Southern California:
Chevrolet coupe, 839-141; Ford
1-386-626; Chevrolet roadster,
981; Ford sedan, 800-281; Ford
ster, 783-042; Ford coupe, 1-
Ford coupe, 1-165-178; Ford
901-826; Ford touring, 800-
dan roadster, 1-907-562; Ford
981-780; Chevrolet coupe,
Chevrolet coupe, 839-143.

Theaters—Amusements—Entertainments

Watch the Skies for Aerial Tribute to Nungesser and Coli This Afternoon and Tonight!
NUNGESSER! BRAVO COLI!
THE SKY RAIDER
6-Reel Super-Feature Film Classic Thriller!
All Records Broken Tonight, 11 P.M. Show! In Tribute of Nungesser and Coli! Famous Stars in Person Tonight!
CAPT. NUNGESSER
JACQUELINE LOGAN
Beginning Fri. Daily 11 to 11 Part Proceeds to Nungesser-Coli Families
CALIFORNIA THEATER 8 MAIN
VA-3140
NIGHT 11 P.M.

RESERVED SEATS
FORUM
FREE AUTO PARK
SYD CHAPLIN
in "THE MISSING LINK"
FORMERLY FROM "SAMSON AND DELILAH" BIG BOY IN "ATTA BABY"
Beginning Wednesday Night July 6
JOHN BARRYMORE
The Supreme Achievement of His Career
"When A Man Loves"
(MANON LESCAUT)
with
DOLORES COSTELLO
A Warner Brothers Super-Production
ALL ORDERS NOW FOR OPENING—NO ADVANCE IN PRICES
ORIENTAL DANCE DIVERTISSEMENT—VASCHA BOROWSKY'S ORCHESTRA

KING OF KINGS
is a triumphant monument to the direction of CECIL B. DEMILLE—an everlasting tribute to the genius of JEANIE MACPHERSON—the marvelous prologue bespeaks the consummate genius of SID GRAUMAN, who also created and designed the world's finest temple of the cinema.
GRAUMAN'S CHINESE THEATRE

MAT. TODAY 2:30
JOLLIEST, MERRIEST, LAUGHINGEST COMEDY EVER!
SURE FIRE
Opens 4th OF JULY Holiday MATINEE, Monday, 2:30.

BILTMORE
EVERY NIGHT INCLUDING SUNDAY
SATURDAY MATINEE 50c TO $2.50
A. H. WOODS Presents
FLORENCE REED
IN THE WORLD'S GREATEST DRAMATIC SENSATION
"THE SHANGHAI GESTURE"
BY JOHN COLTON
SEASON'S MOST DISCUSSED STAR & PLAY!

PLAYHOUSE
Last 3 Weeks
ANNE NICHOLS'
ABIE'S IRISH ROSE
Seats at Playhouse, the May Co. and Broadway Dept. Store.
"Comedy, Directed with Many Pinnacles."—The Examiner.

NOW
FUNNIER THAN THE PLAY!
CRADLE SNATCHERS
WITH LOUISE FAZENDA

THE STEWART COMIC OPERA CO. PRESENTS
THAT GORGEOUS, DAZZLING COMIC OPERA
Raymond HITCHCOCK
Regina FLORI
"The GEISHA"
MATINEES TEA TODAY, 50c TO $1.50
VINE ST THEATRE

MAT. TODAY
THE LITTLE
SPITFIRE
HOLLYWOOD PLAY HOUSE
6th at Ala
MATINEES TUES. THURS. SAT.
Special 4th OF JULY MAT., Mon., 2:30.

MAJESTIC
BY POPULAR DEMAND
ONE MORE WEEK
EUGENE O'NEILL'S Daring Drama
"ALL GOD'S CHILLUN"
Wed. and Sat., 25c to $1.00
Eve., 50c—$1.50

'GEISHA' MUSIC STILL SPARKLES

Japonesque Light Opera at Vine-Street Theater

Strange Plot, but Tunes Are Very Sprightly

Principals and Chorus Share in Tributes

BY EDWIN SCHALLERT

"The Geisha" will be liked but it is "The Merry Widow" which will be in heavy demand.

If applause is any token, this fact was amply signified at the first performance of the Stewart Comic Opera Company last evening.

This organization has just come into being with an ambitious program for the future, and the locale of its activities the Vine Street Theater.

Their first production drew virtually a capacity attendance.

The work selected was "The Geisha," now almost an unfamiliar light opera classic, and William G. Stewart, who sponsors the enterprise as general director, made an announcement of a subsequent repertoire that met with especial approval in the instance of "The Merry Widow," with "Florsdora" as second choice. Announcement of this repertoire and future plans was made from a flower-embowered stage, the flowers constituting tributes to the principals of the company. And they gave the debut of the new undertaking the glamour of a premiere.

The project is one that has originated here, and represents a very commendable effort in the bringing back of a form of entertainment that has in recent years all too rarely received its due of recognition.

Thirty years haven't dulled the sparkle of the music of "The Geisha." Written in 1896, this Japanese creation, strangely artificial in plot and atmosphere for the modern-day stage, still lives on in the charm of its melody, the luster of its nimble and sprightly tunes.

Jones was responsible for "A Gaiety Girl," "An Artist's Model," "San Toy" and other favorites of the musical-show world of an elder day, but "The Geisha" is the one that has most consistently lived on. Its performances here have been rare. Tamaki Miura, the Japanese star, having, I believe, during war-time been responsible for the last. The work belongs in the same general category with "Rosin Hood," "Victor Herbert" creation, and is related to Gilbert and Sullivan, though only obviously in the fact that it is of English origin.

Mr. Stewart mentioned in the speech that he made that he had chosen "The Geisha" because it gives a number of people opportunities, and this is essentially true in that the song numbers are very well distributed, and practically no one can achieve outstanding honors.

There was particularly hearty applause perhaps for such lighter numbers as "Chong Kina" and "Monkey a Stick," which are rare in their sparkle and verve. Indeed, they are the haunting type of comic opera music that one finds rarely today among light novelty numbers, though finer musically perhaps are the "Goldfish" the "Jewel of Asia" and "The Life of a Geisha," which belong to the Japanese heroine Mimosa-San as contrasted with the English heroine who sings the lighter selections.

"The Geisha" is a curiosity in its plot. One invades a strange Nipponese world where English ship officers frolic gayly with sing-song and tea girls, and where English dowagers win Japanese girls at auction to prevent them from capturing British seamen designed for marital bliss with their own countrywomen.

The tea house, perchance, is conducted by a Chinaman who proffers the comedy. A French girl prefers a Japanese marquis to one of her native land. Kimonos are worn indiscriminately, but attractively, but the mingling of races is almost as complex as in "The Shanghai Gesture."

For all this unreality one can enter into the spirit of "The Geisha" after an adjustment of viewpoint. One can become accustomed even to old operatic conventions, which seem to obtrude quite visibly.

Because I recall its music, I found much to please and compensate in the production. Even if all of it should lack interest, you will find it delightful to spend an hour or so listening to the tunes, which gain quite visibly in appeal as the first act progresses, and through the better portion of the second act, there being only two.

The company was under the stress of nervousness, and perhaps heavy last-minute rehearsals, and voices occasionally sounded rather tired and suppressed. I look to see the performance gain materially in vocal interest during the engagement, because the company as a whole is capable. The choruses and ensembles struck me as particularly excellent and met with much approbation.

Cricket Edwards, daughter of Snitz Edwards, looked exceedingly cute in the Japanese costumes, and danced cleverly, vieing for first place among the principals even with Virginia Flohri, rated as the prima donna. Miss Flohri's voice except, perhaps, for the extreme high and low tones, was satisfying, and her songs all won encores. Her interpretation seemed somewhat too subdued, and one felt a certain sense of strain in her work, that was relieved only in some of the lighter portions of the opera.

Earl Askam as Lieut. Fairfax gave a commendable effort to the role, and sang the "Dream of My Dearest" air in the second act very acceptably. John Westervelt and Natalie Wills, the daughter of the late Nat Wills, the stage comedian, pleased in their duet in the opening act. The sailor song and dance, double quartet, also was effective.

Billy McCrystal in the comedy role of the Chinaman used a dialect and speed in the delivery of his lines that interfered with their audibility, but there is promise of better things in his instance, because he is fundamentally good in the part.

Roy Winborn proved himself possessed of a fair tenor voice in a part that is not as outstanding as those allotted as a rule to the comic opera tenor.

Richard Lancaster was exceedingly good as the Marquis. Natalie Alexander, Violet Venet, Florence Lorrell were among others to be noted, the cast being a large one.

As a result of the applause greeting the announcement of works to be given, it is virtually determined that "The Merry Widow" will be the next attraction, and meanwhile "The Geisha" merits interest.

MAKES IT A THREESOME

Owen Moore is to be the third angle of the triangle in "Tea for Three," next co-starring production of Lew Cody and Aileen Pringle. It was announced yesterday by Harry Rapf, who will produce the picture for Metro-Goldwyn-Mayer.

Maestro Sets Feet A-tapping

Ben Bernie

One of the three most popular exponents of symphonic jazz in the East, who conducts his Hotel Roosevelt Orchestra for the remainder of the week at Pantages Theater here.

Unique Title Treatment for Urson Feature

Frank Urson's unusual feature, "Beautiful But Dumb," is to have the aid of John Kraft for its unique title treatment. It was stated yesterday when the De Mille title writer ace and editor was assigned to the production.

Urson is credited by the Cecil B. De Mille studio insiders with having turned out a most difficult job with deftness and human quality. The Richard Harding Davis story from which the director made "Beautiful But Dumb," contains parallel action of human and canine players with an infant actor thrown in for good measure.

Vera Reynolds is the star of "Beautiful But Dumb," with Kenneth Thomson as leading man. Ethel Wales and Claire McDowell play important roles. The outstanding feat facing Kraft and Urson is the creation of spoken titles between the dogs that will convey the human quality of their thoughts and philosophies.

Beauty Matinee Latest Wrinkle at Playhouse

Every woman in Los Angeles who wants to be beautiful, which makes it almost unanimous, is informed of a "Max Factor Be Beautiful Matinee," which will be held at the Hollywood Playhouse Saturday afternoon immediately following the matinee of "The Little Spitfire."

Dulcie Cooper, leading lady of the comedy, will be made up right on the stage by Max Factor, who is said to know a great deal about make-up. All the tricks of cosmetics will be explained to the ladies present. Not only stage make-up, but street make-up as well, will be explained.

AVIATION'S ADVANCE WILL BE DEPICTED

Disclosing highlights of recent accomplishments in conquering the air, a program of films showing the flights of various famous aviators will be shown tonight at the California Theater.

These will include "The Sky Raider," a picture of the air mail, in which Capt. Nungesser was photographed, sidelights on the Lindbergh and Chamberlin flights, the around-the-world expedition, Commander Byrd's flight over the North Pole, the Ellsworth expedition and others.

Seldom if ever have so many motion pictures dealing with air achievements been shown on a single program. A number of film people are expected to attend, and it is announced that the affair is in the nature of a benefit for the families of Nungesser and Francois Coli.

STAR MAKES UP SANS GREASE PAINT BASE

Clara Bow is blessed with an unusually fair skin, and one morning her cameramen suggested to her that she would photograph jus tas wiel, if not better, with merely powder adorning her features instead of the customary base of toned grease paint.

"I'll try anything once," said the petite star, and forthwith appeared on the lot in new make-up, having used only powder. The result was very pleasing, even better than with the grease paint.

Miss Bow wears her new make-up in "Rough House Rosie," her latest Paramount success which opens today at the Rialto.

PREVIEW COMMENTS ASSURE HIM STARDOM

To the list of filmland's newest stars can now be added the name of Raymond Keane, one of Carl Laemmle's selections. This youth recently completed the featured male role in "The Lone Eagle" under the direction of Emory Johnson and if the favorable and enthusiastic comments made by the several preview audiences recently are to be accepted as a criterion, Universal's president can well feel justified in announcing his starring plans for Keane, it is said.

A youngster in years, Keane was selected by the film magnate about a year ago as possessing potential starring abilities and given a prominent role in "The Midnight Sun" in which Laura La Plante and Pat O'Malley were costarred.

BALLAD OPERA IS REVIVAL OF 1775

Pasadena Players Produce "The Duenna," Replete With Romantic Charm

Costumed in the exaggerated French fashions of 1775, carrying the tuneful old lyrics of its original score, "The Duenna," delightful ballad opera of the eighteenth century, was given its initial presentation in America by the Community Players of Pasadena on Tuesday evening.

It is just the sort of thing the Pasadena Players enjoy doing, something very old and lovely, something which has, because of its age, romantic charm.

The comedy and the lyrics of "The Duenna" were the work of Richard Brinsley Sheridan and the music of Thomas and Richard Linley, celebrated English musicians of the eighteenth century. Inasmuch as the Linley score had never been published, interesting was the effort of the Playhouse group in obtaining this original music for the Pasadena production. After long search and correspondence, it was discovered in the British Museum, copied by a friend in London, and sent to Gilmor Brown.

A melodious piece of work is "The Duenna" and lively after its fashion, although because of the very customs of its age, it does not seem the spirited thing it once must have been. The lyrics are tuneful, the comedy is light and whimsical and the plot, if light, concerns itself with the dilemmas in which a pair of lovers find themselves.

The duenna, ancient and homely chaperone of Donna Louisa, the pretty daughter of Don Jerome, an old moneybags, plots with her young charge to outwit the father in his plans for the daughter's marriage to a wealthy merchant. In so doing, the duenna hopes to capture the rich merchant as her own prize. She does and the daughter is married to her lover.

Members of the cast appeared well trained in their respective acting roles, and the character of their work in this respect was generally good. If at times the first night performance seemed a little slow in execution, this may have been due to the necessity for exaggeration.

There was nothing notable about the singing, with the exception perhaps of the work of Leslie Gaze as Don Ferdinand. His voice was most pleasing, particularly in the tender love refrain of the third act. One of the most enjoyable songs of the evening was "A Bumper of Good Liquor."

Acting honors should probably be divided between Robert Griffin and William Earle. Griffin as the gouty, peevish old father, furnished an excellent characterization, although at times he seemed a trifle more youthful than the part called for. Earle, as the penny-pinching, avaricious merchant, Isaac Mendoza, did a fine piece of work. Stella Seager as Donna Louisa was a pleasing personality, while Mrs. Leslie Baird enacted the difficult role of the duenna to satisfaction. Among the other members of the cast were Dwight Newton, Don Novis, Hazel Elwell Rhodes, Betty Huyett and Bert Brouse.

Lilyan Tashman Will Appear at State Theater

Lilyan Tashman returns tonight to the stage, but only for a few moments. The young woman who is featured as the gold-digger de luxe in motion pictures and who got her start to fame as the star of David Belasco's play, "The Gold Diggers," in New York City, will appear in person on stage at Loew's State Theater tonight.

Miss Tashman, in private life the wife of Edmund Lowe of "What Price Glory" fame, has a featured part in "The Prince of Headwaiters," the Sam E. Rork comedy drama of First National Pictures, which ends its week's engagement tonight at Loew's State. "The Poor Nut" follows tomorrow.

Accompanying Miss Tashman will be Mr. Lowe and John Patrick, who has the role of the gigolo opposite Miss Tashman in the photoplay, will also appear on stage if he can arrange to escape the rush work of the studios.

"Abie" Will Enter Third Week Sunday

"Abie's Irish Rose" will continue its local engagement at the Playhouse Theater for a third consecutive week, beginning Sunday. The surprising factor, in the opinion of those who are closely following the local progress of this attraction, is that the attendance is visibly increasing with each performance.

It would appear that the extended run has excited the curiosity of many as to the reason for this prolonged visit of "Abie" to such an extent that they are drawn to the Playhouse in spite of themselves.

EAST GATE CLOSES

Metropolitan Bars One Entrance as Impracticable In Use

The Broadway entrance of the Metropolitan Theater will be closed for all time on Friday, according to official announcement. This entrance is being closed after a careful study and analysis. For more than six months the Metropolitan management has kept an accurate check on the number of patrons who use the Broadway entrance.

It was found that the entrance has proven impracticable and unsatisfactory to the public, because the use of this entrance made it necessary for patrons to go upstairs to the mezzanine floor and down again when orchestra seats were desired, causing confusion and dissatisfaction. It was therefore felt that a more efficient service can be extended to the Metropolitan patrons by the use of the Sixth-street entrance, where all patrons will have an equal opportunity of securing seats.

Hence the Sixth-street lobby of the theater will be utilized as the only entrance to Los Angeles' largest photoplay edifice.

Richard Dix in his newest Paramount starring picture, "Man Power," is the feature attraction which opens today at the Metropolitan for a run of one week. In conjunction with the picture Rube Wolf, "world's homeliest musical leader," is seen in Fanchon and Marco's "High Lights."

JEANNE EAGELS MAY BE SEEN HERE AGAIN

Jeanne Eagles in "Her Cardboard Lover" may be one of the fall theatrical attractions in Los Angeles.

Homer Curran is planning on bringing the actress who scored in "Rain" to this city in her new vehicle now in the course of its New York run, according to information gained yesterday. "Her Cardboard Lover" is an amusing Parisian comedy, and the role which Miss Eagels fills is one quite the opposite of her Sadie Thompson in "Rain." Leslie Howard is one of the members of the New York cast.

Curran recently leased the Playhouse on Figueroa street. His first production was "The Honor of the Family" starring Otis Skinner. "Abie's Irish Rose" is the current vehicle.

CAREY'S MOTHER ARRIVES

Mrs. Ella J. Carey of New York City arrives today from New York City to spend a couple of months with her son, Harry Carey, at his big ranch out near Saugus. Mrs. Carey is the widow of the late Judge Henry D. Carey who graced the bench in New York for many years. This is her first visit to the coast in about two years.

Orpheum Bill Will Consist of Features

From start to finish the new bill coming to the Orpheum Sunday matinee will be made up of feature attractions—every act on the new show is said to be outstanding on the Orpheum circuit.

Lieut. Otis Rice, the Canadian soldier-composer; Mr. and Mrs. Norman Phillips, assisted by Norman Phillips, Jr., in "A Family Revue;" Frank De Voe, songster, assisted by Eddie Willis at the piano; Bert Gordon, supported by a large cast, in a musical comedy offering, "Desperate Sam," and Will and Gladys Ahern, are some of the features. Florence Moore, the eminent comedy star, will remain for one more week and the Frances Haney Revue will complete the array of performers.

No Let-up in Attendance at Carthay Circle

"Seventh Heaven," the Frank Borzage production of John Golden's stage success, which is hailed as one of the outstanding directorial and romantic triumphs of the film year, enters the ninth week of its engagement at the Carthay Circle Theater. It has shattered all box-office records established by "What Price Glory" and indications point to it out-grossing even that big success.

The work of Janet Gaynor as Diane and Charles Farrell as Chico has gained the whole-hearted approval of all showgoers. The picture has established another record in that it has played to more "repeaters" or people who have come two, three and four times to see it than any motion picture ever shown in this town, in the opinion of Managing Director Fred A. Miller, who has had this phase of the attendance carefully checked.

MUST BE PHYSICALLY FIT, SAYS LEADER

"An artist must be physically as well as mentally fit in order to produce the best results in his work," is the assertion made by Jan Rubini, conductor of his Little Symphony Orchestra at the Criterion Theater.

After spending the greater part of each day and evening at the Criterion Theater, where he is now conducting the music for "Flesh and the Devil," one needs some sort of outdoor exercise in order to revivify the system and instill fresh energy for the day's work, he says.

For this reason Rubini has had a large swimming pool built in the rear of the Rubini residence, where each morning he finds relaxation from the rigors of conducting.

ARLETTE MARCHAL IS CAST IN MENJOU OPUS

Arlette Marchal, who was Adolphe Menjou's brunette leading woman in "Blond or Brunette," has been cast in an important part in the Paramount star's next production, as yet untitled, announcement comes from the office of Jesse L. Lasky, production chief.

Miss Marchal is the French beauty discovered by Gloria Swanson in Paris when the latter was there making "Mme. Sans Gene."

Paramount brought her to this country and since then she has played in "Forlorn River," "Wings," "Blonde or Brunette," and other productions.

Theaters—Amusements—Entertainments

REALLY THE COOLEST SPOT IN TOWN
METROPOLITAN
Sixth at Hill
Starts Today—Doors Open 11:30 A.M.
There's A LOVE STORY OF NEW CALIFORNIA THAT WILL GRIP & THRILL YOU!
RICHARD DIX
in "MAN POWER"
A Cosmopolitan Picture
He Had "IT" as Lindbergh Had
DIX'S MIGHTIEST
A Clarence Badger Production
ON THE STAGE
WHAT A FACE!—WHAT A SMILE!—WHAT A FIGURE—HAS OUR OWN HOMELY
RUBE WOLF
AND GREATEST BAND
Fanchon & Marco's
HIGH LIGHTS
YOU'LL LIKE HIM AND CALL FOR MORE!

THEY PRAISE IT TO THE SKIES!
A PARAMOUNT PICTURE
CHANG
Produced by MERIAN COOPER & ERNEST SCHOEDSACK
Also
MACK SENNETT COMEDY
FORBSTEIN AND ORCHESTRA
"Its enthrallment is real. Everybody eat loose. Four screen narratives more exciting. You should not miss 'Chang.' One of greatest films of type ever made."—Edwin Schallert—Times
BOWY at 3rd
MILLION DOLLAR THEATRE

ONLY THREE MORE WEEKS
The DUNCAN SISTERS
IN THEIR FIRST PICTURE
"TOPSY & EVA"
The Comedy of All Comedies
AND ON THE STAGE IN
SID GRAUMAN'S PROLOGUE
GRAUMAN'S EGYPTIAN
Seats at Owl Drug, 8th & Bdwy.; Wurlitzer's, 816 So. Bdwy.; Egyptian Theatre, HOlly. 2131, and 50 Box Offices thruout So. Cal.

YEAR'S SENSATIONAL HIT!
Children 25c—at Matinees
GIVE THEM A WONDERFUL VACATION TREAT
Superbly Presented
CIRCLE THEATRE
Now Playing, TWICE DAILY 2:15 - 8:30
7th HEAVEN
DIRECTED BY Frank Borzage
With Elinor's Wonderful Music And Laughlin's Sensational Prologue
The Love Sensation Of The Year!
with JANET GAYNOR & CHARLES FARRELL
Take Carthay Center Busses Or P. E. Cars

HILLSTREET
Between Broadway and Hill
JOE FRISCO
ROBERT AMES & CO. · KIRBY & DEGARE
JANE & KATHERINE LEE
& OTHER CAPACITY CIRCUIT ACTS
ALL SEATS 50c
EXCLUSIVE FIRST RUN PHOTOPLAYS
The SUNSET DERBY
with MARY ASTOR
REDUCED SUMMER PRICES
MATINEES MON. to FRI. & SAT. MAT.

VAUDEVILLE & FIRST RUN PHOTOPLAYS
PANTAGES
SEVENTH at HILL
BEN BERNIE
AND HIS ORCHESTRA
MAT. WEEK · SIAMESE TWINS ·
BUSINESS BEFORE PLEASURE

BELASCO
HILL AT 11TH WE. 0303
HOW LONG SHOULD A KISS LAST?
The GREAT NECKER
with TAYLOR HOLMES
EVENINGS 50c TO $2.75
WED. MAT. BEST SEATS $1.50
SAT. MAT. 50c TO $1.50
NAT CARR and a distinguished cast.

BROADWAY AT 9TH ST.
TRinity 3214
Orpheum
Orpheum Circuit Vaudeville
AFT. 25c TO 75c
EVE. 50c TO $1.50
FLORENCE MOORE
PEARL HICKMAN'S DIMPLED DARLINGS · JOHN HENRY LYONS
MARQUERITE TORREY REVUE
HENRY SANTREY AND HIS BAND
HARRY & ANNA SEYMOUR

ORANGE GROVE at 7th So. Grand Cont. 11 to 11—ALL SEATS 50c
CABINET OF DR. CALIGARI
THRILLING! VIVID! FANTASTIC GERMAN MOTION PICTURE

NEWS OF SOUTHERN COUNTIES

STAY GRANTED IN CAMP CASE

Illness Prevents Mrs. Brown's Appearance

Second Trial Postponed Until July 26

Prepare for Hard-Fought Legal Battle

HANFORD, June 29. — Proceedings for the second trial in the celebrated Lee Camp or windmill murder case, opened this afternoon in the Superior Court here, when Mrs. Jennie Laura Brown, J. P. Tipton and Fred Mills were to be arraigned on the second indictments brought against them for murder, the first indictments having been quashed by the Appellate and Supreme Courts.

Tipton and Mills were both in court, but Mrs. Brown was absent, being under medical treatment in Oakland. Frank Curran of Fresno, who represents Mrs. Brown, moved that the arraignment of Mrs. Brown be postponed a month, due to her continued bad physical condition, presenting written statements from Oakland physicians, Dr. Jo. Hamilton, Drs. Sargent and Slannuy, Dr. Randolph Sharpstein and Dr. A. M. Smith.

Dr. Hamilton, under whose care she has been in Oakland the past month, stated that Mrs. Brown's blood analysis showed second anemia, there was a tubular condition of the lungs, a tumor mass in the throat and she had heart disease. The last trip Mrs. Brown made to Hanford he stated, had placed her back in bad condition with a temperature of 101 for several days. All the physicians agreed Mrs. Brown should stay in bed at least a month. In the name of humanity Attorney Curran asked that the arraignment of Mrs. Brown be postponed a month and Attorney Puckenpaugh of Fresno, attorney for Mills and Tipton as his own attorney, made the same request in their cases.

Dist.-Atty. Ferguson and Asst. Dist.-Atty. Wilson were agreeable, and the arraignment was postponed to July 27 by mutual agreement of counsel. All the attorneys are new in the case, both for the prosecution and the defense, but it looks like retrial with sensational features being developed by new witnesses. The case will no doubt be hard fought as it was originally. Tipton, at the conclusion of the hearing, moved for the quashing of the indictment against him, which was denied. He came into court with a stack of transcripts and written notes a foot thick and read a long statement to the court that he has prepared in his own defense.

Plan to Make County Roads More Uniform

BAKERSFIELD, June 29.—Stanley Abel of Taft was named one of four vice-presidents of the National County Highway Officials' Association organized in Washington, this week by a group of the American Road Builders' Association. The new association will be a division of the parent association for all practical purposes. It will be functioned as a separate organization, stated Supervisor Abel last night.

Purposes of the association are to standardize county road building in the United States, said Supervisor Abel, bringing better practices into the county highway programs. The State and national highway departments have such co-operation, but in the county road-building operations there has been no uniformity as to plans.

The county roads of the United States, under control of local Supervisors, are 2,000,000 miles in length, it was said, and it is said that the County Highway Officials' Association will save millions of dollars for the local taxpayer through the standardization of road construction and in maintenance methods. There will be an exchange of data and ideas, available to representatives in 3070 counties of the United States.

COMPLETE PLANS FOR VENTURA CELEBRATION

VENTURA, June 29. — Lieut.-Gov. Pitts, former commander of the American Legion in California, is to be the principal speaker in Ventura at the patriotic exercises to be held in the Plaza, on the morning of July the Fourth, immediately following the Fourth of July parade, it was announced today by Adjt. Julien Hathaway of the County Legion Post. Pitts's acceptance of the invitation was received today by the post headquarters.

Final plans for the three-day celebration, beginning Saturday and ending Monday night, were discussed at a meeting of the celebration committee. Dan Emmett, commander of the post, and Dr. G. C. Coffey left this morning for San Pedro to meet Capt. W. C. Asserson, commander of the U.S.S. Idaho, which is to come for a nine-days' stay.

AERIAL FIRE PATROL

American Legion at Pasadena to Furnish Flyers to Combat Mountain Blazes

PASADENA, June 29.—An aerial squadron, to be available for emergency and patrol duty, is one of the principal features of an extensive program of assistance in forest fire fighting which is being mapped out by the Pasadena post of the American Legion.

The aviation squadron will be composed of Legionnaires who flew in the World War, and will be ready to participate as a unit of the Forest Fire Fighters' Reserve. Planes will be available for emergency duty at Santa Monica and Arcadia.

In addition to the emergency duty, the Legionnaires are planning to patrol surrounding forest areas on Sundays and holidays, in order that any fires started by campers or other sightseers can be located promptly.

In case of a serious fire or other emergency in the vicinity of Pasadena, the Legion can have 600 of its members ready for any relief work they may be called upon to do, in a maximum of twenty minutes, according to Adjutant McCurdy, who is working out details of the plan.

The former army aviators who will be members of the Legion squadron include Eugene B. Scroggie, who was an ace in Eddie Rickenbacker's squadron in the World War; William D. McAllen, C. H. S. Littleton, Jr.; Frank Bagley and John Hardin Scott. Scroggie will head the unit.

MANAGER NOW RULES SANTA ANA

E. B. Collier to Control Municipal Affairs After First of Month

SANTA ANA, June 29.—Next Friday, July 1, marking the beginning of a new fiscal year, the city of Santa Ana will join that group of American communities which have adopted the city manager form of municipal government. On the morning of that day E. B. Collier, former City Trustee and well-known resident of the city, who is the first to take the office of City Manager, will assume the executive and general management of the city's affairs.

As the immediate result of this change in city administration the various Trustees who are now holding office as commissioners in charge of various departments will lose their executive powers and will occupy the sole status of Councilmen, forming the legislative body of the city government. All executive powers of the city government, including general control and supervision of all departments except as may be reserved to elective officers or otherwise stipulated, will be centered in the office of the City Manager. Economy and efficiency both in personnel and business methods; elimination of waste and unnecessary expenses; co-ordination of effort and effective co-operation between the various departments and their employees, and adoption of progressive measures in all lines of endeavor are the principal planks in the policy platform of the city's first City Manager.

To that end, inquiries revealed, City Manager Collier will make a thorough study of each department in the course of which he will familiarize himself with its duties and budget requirements. While the new executive is not contemplating any headhunting expedition be made it known, however, that he will not burden the City Treasury with an excess of city employees.

Assumes Charge of Engineering for San Diego

SAN DIEGO, June 29.—The Common Council today designated James W. Williams as hydraulic engineer in charge of dam construction and water reservoirment. His pay is to be $7500 a year.

Williams was chosen over H. N. Savage, the vote being three to two, Councilmen Bruschi, Dowell and Seifert voted for Williams and Councilmen McMullen and Maire voted for Savage.

Following the majority vote Councilman McMullen moved that the appointment be unanimous, which was seconded by Councilman Maire.

Williams for several years has been consulting engineer to the City Attorney's office and the Council. He has been identified with water development in San Diego county for eleven years, it was stated. He worked under John W. Freeman when the latter made a report on water development and supply for the city and also under Savage when the latter was hydraulic engineer.

The Councilmen declared they would get behind Williams with their whole-hearted support. Mayor Harry C. Clark also assured the Councilmen who insisted on William's appointment that he would assist and support the engineer in the work to be assigned to him.

WELL-KNOWN SURGEON DIES AT ALHAMBRA

ALHAMBRA, June 29.—Dr. Marion Dillon, 52 years of age, one of the most widely known physicians and surgeons in this part of the San Gabriel Valley, died yesterday afternoon at his office in this city. Heart trouble was ascribed as the cause.

Dr. Dillon, while he had not been in robust health for some months, had been able to attend to his practice and yesterday morning came to his office as usual. At 9 o'clock he performed an operation at the Alhambra Hospital. Returning to his office, he became suddenly ill. His condition rapidly grew worse and he died late in the afternoon.

Dr. Ben Chamberlin of Alhambra and Dr. Chester Griffin of Los Angeles, who had assisted Dr. Dillon earlier in the day with the operation, attended him.

TO DEVELOP ONYX MINE

BAKERSFIELD, June 29.—Development of the deluxe onyx deposit near Kernville may result from investigations being made by Southern California capitalists, according to Bert May, one of the owners of the property, who has returned from an inspection of the onyx quarry, reported as one of the most valuable in this State.

NEW NEWSPAPER

CYPRESS, June 29.—The Cypress Enterprise, Orange county's latest arrival in the weekly newspaper field, has made its formal bow. W. C. Miller, formerly associated in a Cypress feed company, is the editor of the infant paper. The new paper is being printed in the plant of the Buena Park News.

TO SPREAD KNOWLEDGE TO THE TURK

Three Graduates of Pomona Accept Places on Faculty

Teach in Far Off Smyrna

From left to right—Lewis Crosby of Taft, Raymond Mills of Alhambra and Ralph Allen of Cantil.

CLAREMONT, June 29. — Three Southern California men, all of whom graduated from Pomona College this month, have been honored by being appointed to the faculty staff of the International College at Smyrna, Turkey, it was learned here today following advices received from Smyrna. The three men are Lewis G. Crosby of Taft, Ralph H. Allee of Cantil near Mojave, and John Raymond Mills of Alhambra.

All three men figured prominently in academic and athletic life while undergraduates at Pomona College, Mills being a member of the basketball team, and Allee and Crosby were prominent on both the varsity track and football teams. The latter two men are members of Sigma Phi Alpha fraternity.

Pomona College has for several years sent men to International College and Dr. Cass Arthur Reed, a former Pomona man, is now president of the institution. When the three new men arrive in Turkey late this summer the number of Pomona men on the faculty will be seven. Pomona men appointed to International College last year were Ralph Boyer of Inglewood and Darwin Hand of Claremont.

Ralph Allee, Lewis Crosby and Raymond Mills will remain in Smyrna three years.

LAGUNA BEACH NOW CITY

Supervisors Canvass Vote of Recent Election Held in Artist Colony by the Sea

LAGUNA BEACH, June 29.—Thomas A. Cummings, who secured the high vote of 339 for City Council at the recent incorporation election here, is slated to become the first Mayor of Laguna Beach. This was learned today following a canvass of the five members of the newly elected Council. Cummings's nearest competitor received 291 votes.

Cummings was street superintendent of Los Angeles for seventeen years, his father having been the first head of the public works department and the man who built the first sewer in Los Angeles. Mr. Cummings was married to Miss Lena Goff, one of the heirs to the large Goff estates here, and when Mr. Cummings retired they came to Laguna Beach to live. The Goffs were the first settlers in Laguna and built and lived in the first house in Arch Beach.

The Board of Supervisors yesterday canvassed the incorporation vote and vote on Councilmen and declared the following Councilmen elected: Thomas A. Cummings, Joseph H. Johnson, John L. Brickels, Frank B. Champion and George S. Johnston. They declared George Pryor elected City Clerk and James B. Neel, City Treasurer.

Certificates showing the vote on incorporation and city officials was sent by special delivery to the Secretary of State with a request that the result of the filing be wired to Laguna Beach. This will occur before July 1, which will enable the new city to levy taxes for the next fiscal year. If it had been delayed the city would not have taxed residents until the following fiscal year. As soon as the certificate of the election result is filed and certified here the new Council will organize probably Thursday.

Fire Destroys Buildings of High School

FRESNO, June 29.—Fire of undetermined origin this afternoon destroyed the wood-working shop and cafeteria of the Madera Union High School with a loss estimated at from $75,000 to $100,000.

Volunteer firemen under the direction of Chief Brammer saved the main building of the high school group after a desperate fight, although the structure is only forty feet from those destroyed.

Owing to the fact that the school has been closed for the summer for almost a month, the authorities were today unable to determine the cause of the fire which originated in the wood-working shop, which is housed in an L-shaped building, each wing of which is about 75 by 30 feet and both of which were destroyed.

FINE JAPANESE FOR MOONSHINING

DINUBA, June 29.—K. Fee, Japanese, was fined $450 by Justice of the Peace R. A. Watrous yesterday, $300 of the amount for possessing a still and the remainder for possessing liquor. Unable to pay the fine, the man was taken to the Tulare County Jail in Visalia to serve sentence. The raid on the Jap's place was made by Officers Hicks, Ingham and Callison. They found a twenty-five-gallon still, a small quantity of liquor and both rice and grape mash, they said.

WEAR GAS MASKS

VENICE, June 29.—Donning gas masks this morning, Venice firemen from the Rose-avenue station shut off a leak in an ammonia pipe in the Venice Ice Company's plant here. The fumes had driven out employees from both the ice plant and the Fellowes Laundry, an adjoining building where many girls are employed. After donning the war-like masks, the firemen had little difficulty in shutting off the fumes.

AUTOMOBILE ACCIDENTS

POMONA, June 29. (*Ø*)—Helen C. Stewart, a 3½-year-old girl, died here today from injuries received yesterday when a motor truck crashed into the machine driven by her mother, Mrs. William F. Stewart of Base Line Boulevard, Pomona.

E. E. Kennedy, Pomona barber, was seriously injured today in a crash between the automobile he was driving and one operated by Paul Van Horn of Pomona.

VETERANS TO BUILD

SAN FERNANDO, June 29.—Veterans of Foreign Wars, a newly formed organization of San Fernando, headed by William A. Allen, are out to build a new clubhouse within the next few weeks, according to the building committee today. A five-year lease has been taken on a large lot, calling for the completion of a clubhouse within ninety days, declared Mr. Allen. Plans are now being hurried along.

Submit Plan for Advertising Suburban City

INGLEWOOD, June 29.—Plans for raising $12,000 or $1000 a month, to be used solely for advertising purposes, and not a cent to be diverted to maintenance or other expenses of the Inglewood Chamber of Commerce, were outlined last night at the seventh anniversary earthquake dinner given at the chamber banquet hall. The occasion, celebrating the great growth of the community, which began immediately following the temblor of June 21, 1920, was recalled by J. Warren Lane, the speaker, who outlined the plan, that just after the quake, when Inglewood had less than 4000 inhabitants, business was at a standstill, and the assessed valuation was little more than $1,000,000, the chamber raised $6000 for advertising purposes, or twice as much as was asked for.

With the present assessed valuation of more than $13,000,000 and a population of more than 25,000, Mr. Lane declared that on the same basis no less than $42,000 might be raised, but that he would be conservative and ask for only $15,000, to be used in a nation-wide advertising campaign.

The proposition, which had been kept a secret before the banquet, was greeted with enthusiasm, and a committee will be appointed to work out plans for raising the fund. More than 300 Inglewood residents, including many of the old pioneers, attended the banquet, with Col. Thomas H. Jennings as toastmaster. Harry Lee Martin, one of Inglewood's most active developers in the early days, and now a prominent Los Angeles financier, was another enthusiastic speaker for Inglewood's future, as also was Clarence A. Lyman of the Security Trust and Savings Bank.

Fight Grass Fire in Hills Near Burbank

BURBANK, June 29.—Fire that started from some unknown reason in the Verdugo Mountains northeast of Burbank, had spread over a wide area late this afternoon, and the efforts of the fire-fighting crews that were at first directed against the flames were powerless to check its advance. Additional squads to fight the fire were recruited by the city authorities, and were sent to the scene of the outbreak.

The attention of the fire fighters was directed to checking its spread toward Sunset Canyon, where the Sunset Canyon Country Club is situated, as well as a number of bungalows higher up in the canyon. The majority of the members of the police and fire departments of the city, as well as a crew from the First National studios, were rushed to the scene of the blaze, which threatened for a time to engulf the entire mountainside. The fire started shortly after noon at the junction of Palm and Olive avenues.

FINANCIAL WORRIES LEAD TO SUICIDE

COSTA MESA, June 29.—Nellis P. Peterson, 37 years of age, former partner in the Pennant Cafe, and rancher of Wilson street, Costa Mesa, committed suicide at 9:30 o'clock this morning by shooting himself in the head with a revolver while sitting on the running board of his automobile in his private garage.

Financial worries which developed into a serious nature, during the past several days, were given as the cause for Peterson wishing to take his life, according to Otto Peterson, proprietor of the Pennant Cafe, a brother.

UNIFORM DRESS

SAN FERNANDO, June 29.—The Girls' League of the San Fernando High School has voted a uniform type of dress for the girls; faculty members have not given their sanction to the vote as yet; and parents are glad that they do not have to worry about it until next fall. The question of uniform type of dress has been a mooted one at the school and much debate was devoted to it during the spring weeks.

Calexico to Have Memorial Park Ground

CALEXICO, June 29.—Adobe walls of the old Imperial Irrigation District offices in this city which were badly shattered by earthquake January 1 are to be restored and the property preserved as a historical landmark, according to the terms of an offer made by the district directors to the city of Calexico today.

The district proposes to turn over the property to this city under a ninety-nine-year lease at $1 a year with the stipulation that it be maintained for memorial purposes. The old building was one of the first erected in Imperial Valley, being constructed in 1900 by the California Development Company and served for nearly a quarter of a century as the headquarters for the valley's reclamation work.

It was in the yard adjoining the building that date palms, grape vines and other varieties of fruit were planted to demonstrate for the early settlers the practicability of growing these crops for market purposes. Two years ago the district offices were moved to Imperial and the local building abandoned. Today's offer from the directors was made in the hope that the historical structure would be saved from complete ruin.

New Motor to Revolutionize Auto Industry

BAKERSFIELD, June 29.—The Sam Lloyd puzzle of automotive engineering, a turbine gasoline motor having neither cylinders, pistons nor crankshaft, has been solved by T. A. Baker of Bakersfield, according to a small group of gas engineers and friends, who have seen models of a motor for which he has already made patent application.

The motor, it is declared, will revolutionize the automotive industry and make Baker, who is justice of the peace in the sixth township and formerly was Sheriff of Kern county, many times a millionaire.

The motor will be the logical power plant for the first airplane to circumnavigate the globe without landing, experts say.

For $300, Baker believes, a working model can be built that will weigh not more than fifty pounds, deliver 200 horsepower and carry a plane at least 100 miles on a gallon of gasoline.

The Baker motor has only seventeen parts and only five moving parts, which are so arranged that friction may be reduced to a minimum. It has no springs, and the explosions are so arranged that it will give a continuous flow of power with practically no vibration.

MISPLACED CONFIDENCE

PASADENA, June 29.—Ralph Waterman of 40 North Pasadena avenue rushed out into the street today to give first aid when he saw a dog run over by a Pacific Electric bus. The dying animal did not appreciate his efforts in the role of Good Samaritan, however, and clamped his jaws on Waterman's chin. The man was severely bitten, and was treated at the Emergency Hospital.

POLICE SHAKE-UP

PASADENA, June 29.—Police Sergeant Joseph Nicoli will replace Sergt. William Beal as head of the local vice squad July 1, Chief of Police Kelly announced today. Beal will be transferred to other police work at his own request, Kelly said, after having headed the vice squad for four years.

TO GET WATER FREE

Director of Imperial Irrigation District Predicts Great Changes in Present Method

CALEXICO, June 29.—"Imperial Valley ranchers will be getting their irrigation water free within a few years if it follows the advice of competent engineers in the development of its natural resources," said Director C. W. Brockman of the Imperial Irrigation District in an address before the local Kiwanis Club today.

Brockman declared that the income derived from the sale of power that can be developed below Laguna dam and the sale of water to American and Mexican owners having property outside the present district boundaries would more than meet all the operating expenses of the district.

While the director did not explain in detail his plan for utilizing the power and water resources he has consistently opposed the construction of the all-American canal by Imperial Valley ranchers on the ground that it would deprive the district of $500,000 in income now received annually through the sale of water to users on the Mexican side.

There is also a large area of undeveloped land on the American side of the line whose owners are willing to buy water from the district, he said.

New Head for County Fair at Riverside

RIVERSIDE, June 29.—Determination to make the Southern California fair at Riverside this fall the greatest agricultural exposition of the Southland was expressed today by Oscar Crowell, newly elected president of the fair association. Mr. Crowell, with only ninety days' grace, plunged today into a mass of detail, appointment of committees and arrangements with prospective exhibitors. He was elected president of the association this week to take the chair formerly held by John E. Wherrell, resigned.

A prominent orange grower and a director of the association since its formation, Crowell has the confidence of the directors. He has played a prominent part in each of the fourteen fairs conducted here, Riverside's first fair was in his charge, in 1912, when a huge poultry show was conducted. Education will be the principal motif of the fair this year, said Crowell. As this county is dependent upon its agricultural products the ranchers, stockmen and fruit growers are to be given especial favor.

COMMERCE CHAMBER FOR SAN CLEMENTE

SAN CLEMENTE, June 29.—A permanent organization has been made of the San Clemente Chamber of Commerce with a membership of about forty. Secretaries from other chambers of commerce who have helped to organize are G. A. Raymer, Santa Ana; H. H. Henshaw, Laguna Beach; Fred Jones, San Juan Capistrano.

Preceding the organization, all those signing the membership list were the guests of Ole Hanson at dinner at Travilgnis Cafe, San Clemente. Permanent officers are as follows: J. Harmon Caskey, editor and manager of El Herald, president; O. M. Berg, vice-president; Roy Strang, treasurer. A permanent secretary was not elected, but W. J. Barry, who has been acting as temporary secretary, will act in that capacity until the next meeting.

E. R. Bartlett and W. J. Barry were appointed delegates to attend the meeting of the Associated Chambers of Commerce of Orange county which is to take place at Los Alamitos on Thursday evening.

ACQUIRE PROPERTY FOR NEW CITY HALL

BAKERSFIELD, June 29. — The Board of Trustees of the city of Delano, will acquire additional property adjoining the City Hall on the north, according to action taken at the meeting of the board. The property to be acquired is three lots with a frontage on Jefferson street of seventy-five feet and extending back to the alley 150 feet. This is the old Hildreth property upon which stands an old house which will probably be razed.

The property is held by the receiver for the defunct First National Bank and valued at $1500. The city has needed additional property for a City Hall and other buildings for some time.

CELEBRATE JUBILEE

Catholics Honor Truthful Woman Worker

ALHAMBRA, June 29. (*Ø*)—Golden jubilee services for Bother Baptista, superioress of the Carmelite convent of this city, were held at the convent this morning, beginning with pontifical high mass conducted by Rt. Rev. John J. Cantwell, bishop of Los Angeles and San Diego, at 10 o'clock.

Mother Baptista at the age of 73, completed her fiftieth year in religious work today. She entered the Carmelite order in St. Louis, where she was superioress for several terms of office. Chosen as the foundress of the new Carmel in California, she came to this State thirteen years ago. She came to Alhambra about four years ago when the new convent was built here.

The jubilee sermon was preached by the Rt. Rev. Mgr. Cawley, vicar-general.

DAIRYMAN IS GORED BY FRACTIOUS BULL

ENCINO, June 29.—William J. Owen, employed at the Adohr Stock Farms, is in the San Fernando Hospital in a serious condition as a result of injuries received when attacked by a prize Guernsey bull in one of the ranch corrals at the large dairy. When attacked, Owens was repairing the corral fence. The bull charged and threw Owens on the top rail of the fence. The man later fell limp outside the corral. Later he was rushed to the hospital where he was treated for broken ribs, a dislocated shoulder and possible internal injuries. Doctors in attendance say the injured dairyman will ultimately recover.

Junior College is Favored for Ventura County

VENTURA, June 29.—Unanimous approval of the proposition to establish a Ventura county junior college was given late yesterday afternoon by the State Board of Education at its meeting in San Francisco, according to official word received here today.

All that remains to be done is for the County Board of Supervisors to call a special election of the questions and the voters of Ventura county to approve the project. F. L. Fairbanks, Fillmore attorney, and W. D. Bannister, principal of Oxnard Union High School, presented the proposition to the State Board of Education, explaining the situation in the county and laying before the board a huge array of facts, figures and arguments for the plan.

The next step, it was announced today by Mrs. Blanche T. Reynolds, County Superintendent of Schools, will be to present petitions to the County Board of Supervisors asking them to call an election. "If I receive official written notice from the State Board of Education before next Tuesday concerning its action yesterday, I will present the petitions to the Board of Supervisors at their meeting on that day in order to hurry the proposition on to as early a consummation as possible," Mrs. Reynolds said.

CITY COUNCIL SET NEW ELECTION DATE

ORANGE, June 29. — A new date for the city park bond election was set by the Orange Trustees at their meeting yesterday, Tuesday, July 19, being decided upon. It had been planned to hold the election on the 21st inst., but because of errors in the original ordinance, a new one was necessary.

A petition asking for a reduction of the fee now charged for pool hall's in the city and for the repeal of the ordinance closing them on Sunday, was considered. It was found advisable to grant a reduction to existing pool halls, but the repeal of the Sunday law was not granted. No more licenses for pool halls will be granted at this reduction, however.

The damage suit filed by Mr. Benjamin of Anaheim, caused by leakage in a water main on North Glassell street, was granted in part. The sum of $1,000 was considered enough to cover the entire expense of the damage. A check for that amount was mailed to Benjamin.

ANOTHER "SHAKE-UP" OF VALLEY POLICE

VAN NUYS, June 29.—The powers that be again have shaken up the valley division of police. Lieut. W. B. Johnson, one of the oldest and best-known officers on the force, has been transferred from here to the Hollywood division. Officers Grimm and Browne of the dry squad, after many months of efficient work in rounding up liquor-law violators, have been removed to the metropolitan area. They will be succeeded by W. C. Crane and W. E. Boddenbury. Officers Kemp, Friend and Everson have been ordered to Central Station. L. E. Patrick of Highland Park station has been transferred to become secretary to Capt. F. E. Kiesewey, new commander here. Miss Isabelle Fredericko, clerk in the Van Nuys office, has departed for the new Georgia-street police station to become secretary to Capt. C. A. Hodson, until recently commander of the valley police division.

TRAFFIC OFFICER SPOILS ROMANCE

VISALIA, June 29.—Traffic Officer Ross Cable nipped a budding romance yesterday when he placed under arrest in Tulare Evelyn Griffith, who says she is 18 years of age, the girl's brother, Glenn, claiming to be 17 and her "boy friend," Ray Woodlands, 19.

The three told the officers they had picked up rides from Los Angeles to Bakersfield, where it is charged they stole the car in which they were riding when arrested from Mrs. Dorothy Franks of Bakersfield. The girl told the officers that the trio planned to go to San Francisco where she had a second boy friend who had promised her money if she would come to him and marry him. Instead, she was going after the money, she said and then run off with the Woodlands boy who accompanied her.

"FIGHTING [illegible] IS OUT ON

Old-Time 'Pug' A[illegible] Santa Ana C[illegible]

Held for Refusing [illegible] and Give $[illegible]

Woman Companion [illegible] to Leave C[illegible]

SANTA ANA, June [illegible] Dick" Hyland, de[illegible] as he was circumvented [illegible] failure to stop and [illegible] ing an automobile [illegible] last Sunday morning [illegible] the County Jail when [illegible] bail of $2500 cash [illegible] here on July 12.

Hyland was given [illegible] on the felony charge [illegible] neth Morrison's court. [illegible] was called he was [illegible] bench reciting a poem [illegible] men on "Give me [illegible] when I'm dead." The [illegible] ring of twenty years [illegible] in court as he was [illegible] and talked a great deal [illegible] career while awaiting [illegible] open court.

Just before the case [illegible] called Justice Morrison [illegible] Rhoda Clouid, 20 years [illegible] of the defense" in the [illegible] murder trial here a year [illegible] was riding with [illegible] machine crashed into [illegible] car, it was said, and was [illegible] or on a charge of [illegible] law in talking to a [illegible] the bars from the other [illegible] side of the jail building. [illegible] guilty to the charge and [illegible] rison gave her a six-month [illegible] jail sentence pending [illegible] leave. Orange county [illegible] here for a year. She [illegible] tence and after [illegible] yesterday last week [illegible] ater.

Henry Brownie, [illegible] land, who was arrested [illegible] resigned on a charge of [illegible] and render aid and [illegible] trial set for the same [illegible] land's. His bail was [illegible] which he did not make, [illegible] him, however, that he [illegible] here today to bail him [illegible]

LOSES EYE IN [illegible] BRINGS DAM[illegible]

BAKERSFIELD, June [illegible] ing damages of $50,000 [illegible] eye, Joseph Rymer has [illegible] in the Superior Court of [illegible] against Ernest Brown, [illegible] to a complaint filed with [illegible] by Clerk. The plaintiff [illegible] he received injuries [illegible] of the eye following [illegible] October 10, 1926, [illegible] ant.

In enumerating the [illegible] plaintiff states that [illegible] tor's bills totaled $[illegible] should be paid $[illegible] of the eye and $[illegible] mental and physical [illegible] result of the [illegible] and James Pezzini [illegible] the plaintiff.

FIFTY CANDIDA[illegible] SEEK TO B[illegible]

VAN NUYS, June [illegible] here today that at least [illegible] dates are seeking to [illegible] permanent justice of [illegible] Nuys branch of the Los [illegible] nicipal Court. Among [illegible] dates are several [illegible] Fernando Valley, and [illegible] would be acceptable to [illegible] of the valley bar [illegible] the court was made [illegible] three months ago [illegible] added over by Justice [illegible] by visiting judges [illegible] sions of court. The [illegible] of the court will [illegible] next month, at which [illegible] vacancy will be [illegible] Young with the [illegible] permanent presiding [illegible] court was established [illegible] its need in San Fernando [illegible] has been more than [illegible] the great amount of [illegible] and fines collected.

FAREWELL [illegible] TO REDLAND[illegible]

REDLANDS, June [illegible] Norman B. Henderson, [illegible] First Baptist Church [illegible] accepted a call to the [illegible] Church in Los Angeles [illegible] after services here [illegible] were honored with a [illegible] by their many friends [illegible] Park, the scene of [illegible] during their last week [illegible] Sunday night they were [illegible] reception on the [illegible] city of Redlands by [illegible]

The church has been [illegible] the Rev. Lewis Jones [illegible] City, Iowa, to the [illegible] church and he is [illegible]

HOLD CHURCH CONFER[illegible]

Young People of Congregational Belief in Session at Pomona College

CLAREMONT, June 29.—The Southern California [illegible] gational young people is now in regular session with the [illegible] meetings, the first of which was held this evening at the [illegible] munity Church under the leadership of Rev. Allan [illegible] Mt. Hollywood Congregational Church.

Tomorrow night has been set aside as the annual stunt night when delegations from the various churches of Southern California will present their stunts in competition.

The annual conference address will be given Friday evening by Dr. Raymond C. Brooks, head of the department of religion at Pomona College.

The complete faculty for the week's sessions, which close on July 2, is as follows: Mrs. Arthur O. Pritchard of Sierra Madre, Mrs. C. A. Wolfe of Pasadena, Rev. Shelton Bissell of San Dimas, Dr. Raymond C. Brooks of Pomona College, Rev. Paul A. Davies of Santa Barbara, A. S. Donat of Bakersfield, Rev. Luther H. Freeman of Pomona, A. M. Hansen of Glendale, Allan Hunter of Hollywood, Charles L. Knight of [illegible] H. Larkin of Claremont, [illegible] of Long Beach, [illegible] facher of Claremont, [illegible] of Sierra Madre, Rev. [illegible] Los Angeles, C. A. [illegible] dena and F. F. [illegible] Angeles.

Rev. George F. [illegible] geles is dean of the [illegible] the faculty and [illegible] Lawrence A. Wilson, [illegible] Mrs. O. W. Adams, [illegible] Mrs. Harriet Bond of [illegible] Leon C. Brockway of [illegible] H. P. Carnahan of [illegible] Paul A. Davies of [illegible] Edward D. Cass of [illegible] Mrs. Pearl K. Gordon, [illegible] Mrs. Gertrude Shelton, [illegible] bara, Miss Keith Lee [illegible] and Miss Hope Foster [illegible] dena.

SHIPPING and Los Angeles Harbor NEWS

LICE WILL Y TRIBUTE O McCLARY

Officials and Fitts to Party Given for Captain

...ing more than twenty ...ers, Police Captain George ... will retire today. In his ...ney Giver, the Police Com... Chief Davis and all the po... have been invited to at... ...ewell party at the Highland ... from noon until 3 p.m. ... closed that Lieut.-Gov. ... accepted an invitation to ... The opening address ... delivered by William C. Bo... ...ident of the new City Coun... has been chosen to present ...cClary a life membership ...rtificate as a token of esteem ...m brother officers.

Capt. McClary's record con... numerous commendations for ... in apprehending bandits and ... his outstanding success, ... the work accomplished ... this head of the crime-pre... bureau. Capt. McClary car... methods for the prevention ... among juveniles into the ... the younger generation, a ... constructive system in po...

...n of Mt. Sterling, Ill., Capt. ...joined the force June 25, ... July 6, 1911, he was made ... lieutenant, January 1, ... men on "Give me between ... when I'm dead." The prin... ...ring of twenty years ago was ... in court as he was in the ri... a generation ago. He depos... and talked a great deal of h... career while awaiting the ... open court.

Just before the case of R... called Justice Morrison ... Rhoda Gould, 20 years of ... of the defense" in the Phil ... murder trial here a year ago ... was riding with Hyland when ... machine crashed into the ... car, it was said, and was ar... on a charge of violation of ... law in talking to prisoners ... the bars from the alley at ... side of the jail building. She ... guilty to the charge and Just... ...rson gave her a six-mon... of jail sentence; provided ... leave Orange county and ... here for a year. She agreed ... terms and after Hyland was ... yesterday left with him on t...

Henry Brownlee, chauffeur ... land, who was arrested sho... resigned on a charge of failing ... and render aid after his ... trial set for the same time ... land's. His bail was set ... which he did not make. ... him, however, that he would ... here today to bail him out.

"FIGHTING DICK" IS OUT ON BAIL

Old-Time 'Pug' Arraigned in Santa Ana Court

Held for Refusing to Stop and Give Aid

Woman Companion Ordered to Leave County

SANTA ANA, June 29.—"Fighting Dick" Hyland, or Barney Wright, as he was christened, charged with failure to stop and render aid after striking an automobile accident at Fullerton last Sunday morning, was freed from the County Jail when friends posted bail of $5000 cash for his appearance here on July 12.

Hyland was given an arraignment on the felony charge in Justice Beth Morrison's court. When the case called he was on the prisoner's bench reciting a poem to his fellowmen on "Give me between the eyes when I'm dead." The prize fighter of twenty years ago was dressed in court as he was in the ring a generation ago. He deposited $5000 and talked a great deal of his career while awaiting the posting of open court.

Just before the case of Hyland was called Justice Morrison called Rhoda Gould, 20 years of age, "star of the defense" in the Phil Ruma murder trial here a year ago, who was riding with Hyland when the machine crashed into the Reed car, it was said, and was arrested on a charge of violation of the state law in talking to prisoners through the bars from the alley at the north side of the jail building. She pleaded guilty to the charge and Justice Morrison gave her a six-month sentence of jail sentence; provided she would leave Orange county and not return here for a year. She agreed to the terms and after Hyland was released yesterday left with him on the same automobile.

Henry Brownlee, chauffeur for Hyland, who was arrested shortly after the accident, and the purpose, as stated by Dr. Jose S. Baeza, prosecutor, to represent both Cuba and Mexico in the matter, about a closer tie to bring about a closer relationship between the representatives of the two nations, was also freed when bail was made by Dr. Baeza, vice-consul of Peru, and Manuel L. Ruiz, secretary of the corps. Manuel L. Ruiz, representing Peru, and vice-consul of the organization, and Dr. Baeza, vice-consul of Peru, and Manuel L. Ruiz, secretary of the corps.

It is an institution organized for some purpose as similar organizations in New York, Chicago, and other large cities," said one of the members, "where prerogatives, immunities and privileges are accorded to the outstanding successful newspaper executives giving the head of the United States secret service also the control of the work, vice-consuls, their families and friends will be invited and thus form an intimate and extensive cordials among the foreign city officials, Federal officials, government chiefs, newspapers, men and clubs. It is also to promote and expand business between Los Angeles and foreign countries."

LOSES EYE IN FIGHT BRINGS DAMAGE SUIT

BAKERSFIELD, June 29.—... ing damages of $30,000 for ... eye, Joseph Byrand has brought ... in the Superior Court of this ... against Ernest Blanchard, ... by a complaint filed with the ... by Clerk. The plaintiff alleges ... he received injuries causing ... of the eye following an ... October 16, 1926, by the ... ant.

In enumerating his alleged ... plaintiff states that hospital ... tor's bills totaled $200 and ... should be paid $10,000 for ... of the eye and $10,000 for ... mental and physical suffering ... result of the melee. P. E. ... and James Petrini are attorneys ... the plaintiff.

FIFTY CANDIDATES SEEK TO BE ...

VAN NUYS, June 29.—... here today that at least fifty ... duties are seeking to be ... permanent judge of the ... Boys branch of the Los ... nicipal Court. Among those ... daire are several lawyers ... Fernando Valley, any one ... would be acceptable to the ... of the valley bar association ... the court was established ... recently ago it has been ... visited over by Justice H. A. ... by visiting judges from the ... geles courts. The temporary ... of the court will expire at the ... next month, at which time ... money will be announced ... Young with the appointment ... permanent presiding officer ... court was established to ... its need in San Fernando Valley ... has been more than ... the great amount of cases disposed ... and fines collected.

FAREWELL RECEPTION TO REDLANDS PA...

REDLANDS, June 29.—... Norman B. Henderson, ... First Baptist Church ... accepted a call to the First ... Church in Los Angeles and ... city were honored with a ... by their many friends at ... Park, the second hour of ... during their last week in ... Sunday night they were ... reception on the lawn at the ... city of Redlands by the ...

The church has ordained ... the Rev. Lewis Jacobsen ... City, Iowa to the pastorate ... church and he is expected ...

RCH CONFEREN...

Congregational Belief in A... at Pomona College

...The Southern California conference of ... in regular session with the opening of ... was held this evening at the Claremont ... leadership of Rev. Allan Hunter ... Church.

...Charles L. Knight of La ... H. Larkin of Claremont, A. ... of Long Beach, Rev. A. ... Decker of Claremont, A. ... of Monte Madre, Harold ... Los Angeles, C. A. ... dena and F. F. ...

Rev. George P. Knight of ... guns is dean of the ... the faculty and ... Lawrence A. Wilson ... Mrs. O. W. Adams ... Mrs. Harriet Bums ... Leon C. Brockway ... H. P. Carnahan ... Paul A. Davies of ... Edward D. Gaylord ... Mrs. Pearl K. Gentry ... Mrs. Gertrude Harder ... bara, Miss Edith Lehr ... and Miss Hope Potter ...

TWENTY YEARS ON FORCE HERE AT END

Police Captain G. S. McClary

KIWANIANS HEAR PRIZE DECLAIMER

Winner of International Oratory Contest Speaker for Los Angeles Club

In its Constitution America has a searchlight with which it should guide other peoples floundering in the morass of Bolshevism or stumbling bewildered in the desert of Fascism onto the road that is smooth as marble, lighted by the full moon and touched not either by the morass or the desert. This was the message R. J. Oberholzer of North Carolina State College, winner of the International Oratorical Contest last week, gave members of the Los Angeles Kiwanis Club at their weekly luncheon yesterday.

Mr. Oberholzer, who is a native of the Orange Free State, South Africa, and has been in the United States only a year, said the tithe people of his country believed every other American packed a gun and used it on the slightest provocation. Motion pictures of the wild-West type were responsible for this impression, he said. But he had found that in spite of the chaos of nationalities here the American people are as peaceful as his own.

He challenged Americans to make their ideals an active force for the regeneration of other nations, and urged the Kiwanians to do their part in promoting patriotism, loyalty and absolute confidence in the Constitution. That nation is greatest which bestows most upon all, he said. The American Constitution is the only panacea to heal Bolshevism and Fascism, he concluded.

William Baker, Kiwanis chairman for the day, thanked Mr. Oberholzer for his talk and predicted that he would be heard from later when he goes back to the Orange Free State and carries the message he has given here to the people of his country.

Reports on the recent international Kiwanis convention at Memphis were given by Robert Rae, Charles Arnn, Sam Bishop and Pat Millikan.

CITIZENS IN BATTLE FOR LOWER FARE

Municipal Bus Line to Venice Urged to Force Down Red Route Rates

A vigorous campaign to compel the Pacific Electric Railway Company to reduce its fares to Venice, Mar Vista and Barnes City has been instituted by citizens of these recent annexations to Los Angeles. They are requesting the City Council to provide a municipal bus line to compete with the existing transportation facilities in the event the Pacific Electric fails to make the reduction.

Councilman Lester R. Rice-Wray, the new representative of the district, is said to be in accord with his constituents and is working for the reduction. Another leader in the fight is O. H. Hewlett, president of the Mar Vista-Los Angeles Civic Club.

The round-trip fare which obtains at present, and which the people consider exorbitant, is 70 cents. They propose a fare of 35 cents for the bus line or a greatly reduced electric rate.

CRENSHAW ZONE CHANGED

The City Council yesterday directed the placing of Crenshaw Boulevard from Pico street to Venice Boulevard in B zone for flats and apartment houses. This section of Crenshaw Boulevard is now zoned for single-family residences. The Council also authorized the construction of a business building on one of the corners of Venice and Crenshaw boulevards.

ADUCT PLANS FURTHERED

...Street Project Discussed at Hearing Before State Railroad Commissioner Seavey

...toward clearing away technicalities obstructing the building of a ... at First street over the Los Angeles River and tracks of the Santa ... Union Pacific Railways were taken yesterday at a hearing here be... Railroad Commissioner Seavey.

...ing to testimony yesterday, ... presented by city engi... will not interfere in any way ... railway union terminal plan ... to be approved by the Rail... Several plans are ... considered by the commission. ... project will cost approximately ...,000 or $1,278,527, according ... of the alternate plans now ... consideration by the Commis... Seavey, according to the Los ... Railroad Commission Engineer. The plans call for ... of the viaduct from grade ... street over the railroad ... and river bed to grade at Mis... ...objection to the viaduct was made by the railway lines, but there was considerable discussion and controversy as to how the cost of the project shall be divided among the Santa Fe, Union Pacific, Los Angeles Railway and the city and county of Los Angeles. As the close of the hearing yesterday it was decided that the commission shall determine the allocation of costs and as much progress as possible will be made by all parties in order that actual construction may commence quickly.

The viaduct is the fourth of six to be built across the river bed in accordance with a plan adopted several years ago. Viaducts already have been constructed at Ninth, Macy and Seventh streets. Others are to be erected at Alina and Fourth streets.

WATER TOURIST TRAFFIC HEAVY

Liners to and from Northern Ports Booked Solid

Summer Sailings Records to Go by Board

Alaskan Travel Also Fills Steamers' Capacity

Coastwise passenger travel by sea, slow in getting under way, has attained a momentum in the last ten days which augurs an entirely new group of records for the season, according to representatives of the various lines participating.

Roy V. Crowder, down yesterday from San Francisco, where he is passenger traffic manager for the Los Angeles Steamship Company, reports two capacity passenger lists, one northbound and by one southbound in the last week by the white liners Yale and Harvard, and the southbound voyage Saturday will bring in 460 more, another capacity listing. Crowder has just completed a swing throughout the Middle West, where he found prospects for a bumper tourist crop this summer.

"At the rate the travel is developing, we will be crowded to accommodate them when the service attains its full summer momentum," he declared. "Incidentally, the interchange arrangement, whereby passengers of our line and that of the Admiral Line may apply their tickets on each other's ships, is proving a great stimulus and a convenience to the traveling public."

R. B. Schutten, Southern California manager for the Admiral Line, talked in the same optimistic vein yesterday. His greyhound, the flagship H. F. Alexander, is due tomorrow morning with upward of 500 from San Francisco and Seattle and will take a like number back. The Elmer Alexander is due today after having a full list between Puget Sound and San Francisco and is expected to disembark 300 here. The Ruth Alexander went north early this week with a like number. Schutten said bookings on their ships out of Seattle to Alaska are even heavier, several sailings ahead being filled.

Portland service with the new liners Admiral Benson and Peoples have seen as many as 240 bookings out of there, an unheard-of number for the Oregon metropolis.

Similar conditions obtain on the McCormick liners Rose City and Newport between here and Portland, on the Nelson liners and the little Humbolt, plying weekly between here and San Francisco.

Baby Commando, Vallejo Kidnaper, announced yesterday that he officially injured in a harbor hospital and his father, the Kaiser, is reported a total loss at the east end of Catalina Island. Both were hurt early in the day when the commando, uninjured, was able to hail Capt. Tom Kaldahl in the fishing boat Irish, which rescued the injured man and brought him to port, where he was treated at the Wilmington relief hospital.

The branch of the Marine Exchange which has been given space at the San Pedro Chamber of Commerce the last two years will move to the Ferry building at the foot of Fifth street, it was announced yesterday by C. J. Glassford, manager of the branch.

Purification of telephone calls and records will be handled by one of 15 new locomotives in service to the hundreds of subscribers in "residential" by the company.

Appropriations have been asked for a new and larger building at the lookout station, the lighted light on the pier end and a fog siren at the outside harbor, Fred Jones, 45, leading the number $500 will attend it and contained the number $500 will attend it and contained the number $500 will attend it and contained ...ers when leaded.

The 8000-ton British steamer Katalla is due here southbound August 4, as the first of her ships to maintain the new monthly service between the United States and the United Kingdom by Dunsdown Steamship Co. It was announced yesterday by Jim Sullivan of Balfour, Guthrie & Co., agents for the steamer Portlands, due on the same trip as the steamer Portlands, due on the same trip as the steamer Portlands, due on the same trip as

Commander Byrd and Crew Winging Way Across Atlantic in Ameri

Crew of the Tri-Motored Fokker Monoplane America—Left to Right, Bert Acosta, Commander Byrd, George Noville and Bernt Balchen. (Acme.)

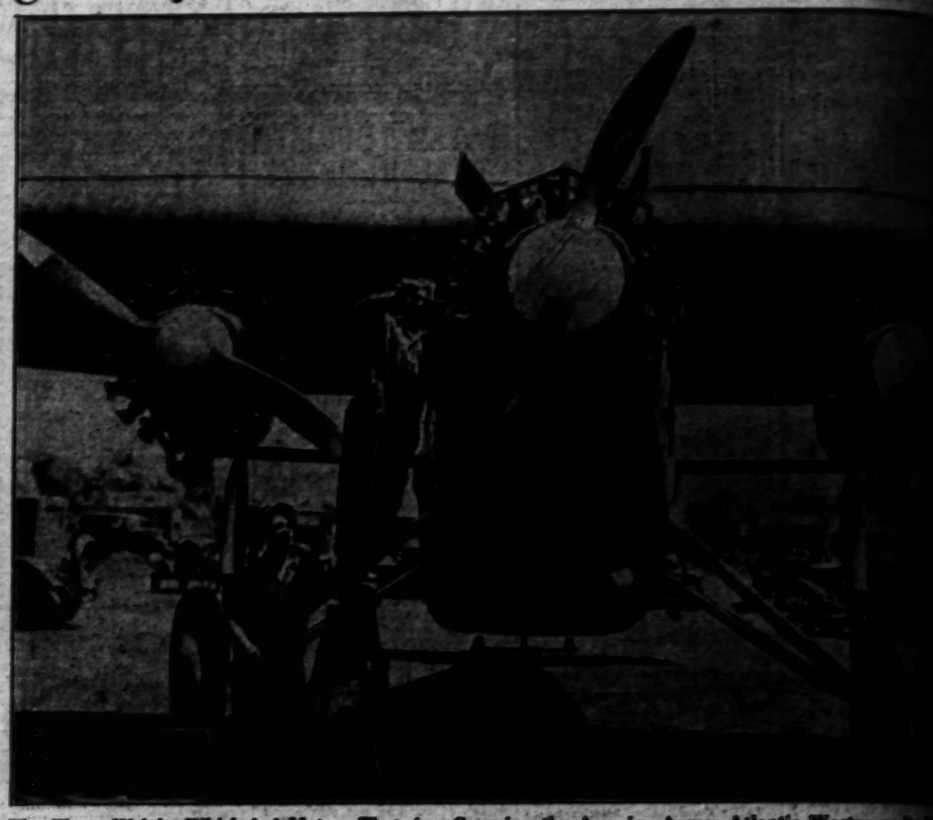

The Three Wright Whirlwind Motors That Are Carrying the America Across Atlantic Wastes on Its Paris. (P. & A. photo.)

Commander Byrd Being Sworn in as a Mail Carrier by Postmaster Kiely of New York, That He Might Take Sack of Mail Shown Above. (P. & A. photo.)

The America, Moored to the Peak of Her Runway and Ready for Start. Note Lashing (Arrow) by Which the Plane Was Kept Until Her Engines Had Developed Power for a Dashing Getaway. (P. & A.

The Start and Finish of Commander Byrd's Historic Flight Over the North Pole. At left, Commander Byrd Shaking Hands W of His Mechanics. Floyd Bennett is Looking Out of Doorway, While George Noville is Figure at Left. On Right, Plane Co at Kings Bay After Flight. (Wide World photos.)

Commander Byrd Testing Navigation Instruments. (P. & A. photo.)

OUR HISTORY IN PICTURES 756 Grant, the Leader. by J. CARROLL MANS

...NO WALTER ...ARRIVES HERE

...Conductor to Wield Baton at Bowl

...Given Welcome by ...egation at Train

...Herts Honored by ... at Breakfast

...Walter, acclaimed as Ger... finest living opera con..., Walter and their daugh... arrived in Los Angeles yes... The conductor is here to di... concerts at the Hollywood ... July 9, 12, 14 and 15.

...been in America several ... Mr. Walter said, "and ... since I have heard much ...Hollywood Bowl, and I had felt ...would rather conduct in the ... open place I knew of, so ...invitation came I was over... The thought and the inspira... the Bowl have occupied my ...thoughts through the journey here."

...ON TO BAY CITY

...Walter and his family spent ... in Hollywood at the Chris... and tonight will leave for ..., where Mr. Walter will ...two concerts before he re... on Wednesday. They were ... to the train by Mrs. E. Avery ...chairman of the Bowl en... committee; Mmes. Corne... Peart and Mmes. Lil... and Raymond Britz, Bowl ...

...Walter just concluded the sea... Covent Gardens in London, ...after his last concert here ...for New York to sail on ...for Europe, where he will go ...beginning to conduct a Mo...

...Walter, who is only 21 years ...has been on the Reinhardt ...in Germany and Mrs. Walter is ...Germany's best-known lieder ...

...Alfred Hertz, the Bowl's ...conductor, who will open the ...season on Tuesday, July 5, more than ...200 directors and friends of ...the Bowl gathered yesterday morning ...at a social Bowl breakfast. Mrs. ...A. Bish, general chairman of the ...Bowl concerts, and Mrs. Emer... Hertz, chairman of the ticket-...selling campaign, presided ...

...HERTZ HONORS TO HERTZ

...Among the guests and in... were Mr. Hertz, Mrs. Irish com... him as a trail-blazer who ...had enough courage to come to ...Los Angeles when it was new and had ...neither money or even publicity value... He replied with a short talk ...in which he said he had always had ...confidence and the inspiration that ...Los Angeles gives him. But he ...added that he had surpassed his fond... hopes to have the Bowl develop ...as it has.

...Other guests were Mrs. Hertz, ...Mrs. Irish, president of the ...Hollywood Club; G. E. Tabor...an, first ...president of the Bowl; Marian ...Talbot, pianologist; Parker ...McCollister, president of the Hollywood ...Chamber of Commerce, and Edward ...Dickson, Dr. Robert M. Donaldson ...of the Beverly Hills Community ...Church, who delivered the invocation. ...Among the special guests at the ...breakfast were Charles Wakefield ...Cadman, Tellefsen Tellefsen, Mrs. ...Percy Rockwell, Mrs. E. B. ...Poulter and the "Grandma" of ...Mr. and Mrs. Lawrence Tib...

...cher Found ...lty of Aiding ...Delinquency

...Ralph E. Wood, who recently at... to obtain a license to oper... boys' school in Topanga Can... following was found guilty in ...Municipal court of three ...counts of contributing to the delin... quency of minor boys. According to ...testimony, Wood made friends with ...boys in Seattle and frequent... invited them to his canyon cabin. ...Recently was an instructor ...at a similar school near Pomona, and ...at a similar school at Bell, ac... cording to evidence introduced at his ...trial. The license had been sus... pended for previous misconduct, it ...was said.

...Wood was informed of the ...court's decision and protest... against being taken to jail. Bail... was finally found it necessary ...to take him from the courtroom. ...The defendant will be ...sentenced by Judge Archbald to... afternoon for sentence. Un... the verdict, he may be sentenced ...to serve one to three years in ...county jail.

...cident Kills ...Girl Double in ...Film Thriller

...Pinned against a partly submerged ...rock when a boat overturned while ...filming a Tom Mix thriller near Mar... Head Hall, double for Dor... Dawn, Mix's leading woman, was ...fatally injured yesterday afternoon. ...She died on the way to Los ...Angeles last night. She died while ...being taken to a hospital.

...Action of the film required ...Miss Dawn to be abandoned by the ...boat in midstream, after which ...she was to be rescued by Mix. The ...boat, however, was overturned by the ...waves and the actress's head ...struck with great force. ...She quickly plunged in and re... appeared after a struggle, but too ...late to save her life.

...In honor of the dead wom... Hollywood except that she ...played minor parts in pictures ...several months. Harry Benson, ...fiance of Miss Dawn, said she had ...planned for his wife several times. ...He knew little about her or her

...LDERS OF STEEL ...COMMON SHOW GAIN

...NEW YORK, June 29. (AP)—Holders ...common stock of the United ...Steel Corporation totaled 90,... ...when the books were closed for ...quarter-cash dividend, an ...increase of 5141 over the first quarter. ...Stockholders decreased to ...at the closing of the books for ...dividend. Upon 79,606 Steel ...holders...

ACTRESS MEETS HER RESCUER

Pair Meet Again Unexpectedly at Beach

Blanche Sweet Thanks Carl S. Smith

BLANCHE SWEET, film queen, and her bashful rescuer, Carl S. Smith, chanced to meet again on the beach at Santa Monica yesterday afternoon, but the circumstances were more auspicious and there were no rescues, except conversational ones, this time.

However, Mr. Smith, though a hero, was still bashful and Miss Sweet found the conversation going rather hard at times. She had to rescue it at a number of critical points.

She did finally manage to convey to Mr. Smith her gratitude for his act of heroism in saving her from drowning and Mr. Smith, being both a gentleman as well as a hero, finally consented to give her a first-hand recital of what actually happened.

They chatted for some time on the beach sand while Mr. Smith described the rescue. Miss Sweet was semiconscious at the time she was taken from the water by Mr. Smith and consequently knew almost nothing of what occurred at the time.

Rescued and rescuer met accidentally, Mr. Smith having come to the beach for a dip and Miss Sweet for the same reason. A newspaper man saw them and brought them together, with the result that Miss Sweet gained her first opportunity to thank her rescuer personally, though both appeared to be considerably embarrassed.

JUDGE DEFENDS HIGH BAIL

Russill Says He Set $1000 Figure Because Altadenan Tried to Tie Up Courts With Petty Case

Threats by James Giblin of Altadena to initiate impeachment proceedings against Municipal Judge Russill because the later had set his bail at $1000 in a traffic case brought a vigorous reply last night from the Municipal Court jurist.

Judge Russill declared he had set the bail at $1000 in this case, as he had in many similar cases, simply because it appeared to him that Giblin was seeking to evade justice by tying up the courts through a demand for a jury trial in a petty case involving the possibility of a fine which would probably not run to more than $15. Usual bail in such cases is $50, Judge Russill explained, but in similar circumstances, he stated, he had often set the bail at $1000.

Giblin charged that Judge Russill had deliberately set the bail at $1000 in order to deprive him of a jury trial, as he had demanded, and th... the court had threatened previously to set his bail at such a high figure that he would have to remain in jail for at least two months.

Giblin was arrested in South Pasadena on March 2, last, on a charge of traveling thirty-five miles an hour in a twenty-mile zone. Giblin also charged that Judge Snyder of South Pasadena had refused at first to transfer his case to the Los Angeles courts, a requirement under the law where the offender asks for such a transfer, and said he will also take impeachment proceedings against Judge Snyder.

Judge Russill denied the charges and added that he considered the case too petty to take up the time of a court and a jury for possibly a whole day.

"REIGN OF TERROR" DENIED

Lurid Rumors of Orange County Jail Affairs Scoffed at by Authorities

Branding published reports of ruthless and inhuman treatment of Federal prisoners incarcerated in the Orange County Jail at Santa Ana as probably the idle creation of some imaginative soul, U. S. Atty. McNabb yesterday vigorously denied that the Federal government is investigating the so-called "reign of terror."

Rumored existence of affidavits and statements from former prisoners of the jail, purporting to depict wild scenes of debauchery and brutality practiced on inmates were asserted to be utterly without foundation yesterday by all officials who ordinarily would have charge of such an investigation.

Dist.-Atty. West of Orange county declared he knew nothing whatever about the reputed conditions within the jail and furthermore, that he is not in the possession of any statement to that effect.

"However, since such rumors have come to my attention," Mr. West stated, "I will start an independent investigation of conditions. In the event there should be any truth to them, I will place the matter before the Orange county grand jury."

Declaring the rumors to be an aftermath of rum ring activities at the jail, during which certain prisoners were permitted to come and go as they pleased, as told exclusively in The Times, Sheriff Sam Jernigan of Orange county yesterday ridiculed the reports as lacking foundation.

The Sheriff visited the Federal Building during the day, but denied his business had any connection with the asserted inquiry. Sheriff Jernigan categorically denied that either Federal or county prisoners were mistreated. He said that it would have been impossible for female prisoners to have been subjected to insults and indignities as reported, inasmuch as his wife is matron of the tank containing women lawbreakers.

PRAISE BRINGING TOURISTS

The kind things that people who have just visited Southern California tell their friends back east is the greatest factor in keeping up the splendid tourist business enjoyed by this section, F. E. Scott, head of the joint railroad ticket offices for Chicago hotels, said yesterday in Los Angeles.

"People go back with the pleasantest impressions of Southern California," Mr. Scott said. "They tell their friends that they were not pestered by real estate men trying to sell them property they didn't want. They tell them that they saw beautiful scenery and had a wonderful time and at a reasonable cost. Nowhere were they held up. Prices everywhere were fair and people were anxious to go out of their way to show them a good time. That is the kind of report your tourists are carrying back east and it is the greatest advertising in the world.

"There are other factors helping Southern California. The railroads have been exceptionally good to this section in giving round-trip rates that are attractive, and they are doing lots of advertising. Your scenery and your climate are proverbial; everyone wants to come to California, and the combination of booster spirit disseminated by returning visitors and reasonable railroad rates is bringing hosts of travelers here.

"Nothing can stop this flood of visitors except a change in the policy on the part of those who meet and take care of the tourists, and it isn't in the nature of Californians to be anything but fair and hospitable. I predict a great tourist business next winter."

OLDEST SORORITY WILL HAVE CHAPTER HERE

Alpha Tau Zeta, third oldest Greek letter sorority on the campus of the University of California at Los Angeles, has been granted a local chapter by Pi Beta Phi, the oldest Greek-letter sorority in the United States, it was announced yesterday.

Action granting the petition of the local sorority was taken by the national organization at its convention at Pequot, Minn. The chapter here will become the seventy-fourth of Pi Beta Phi, which was established in 1867. The chapter here already has purchased a lot near the new site of U.C.L.A. at Westwood and will build its chapter house there. Laura Payne is president of the local chapter, Ruth Woods, vice-president; Alece Jones, secretary, and Lucille Murray, treasurer.

National Dry Official Will Preside Here

Dr. D. Leigh Colvin of New York City, chairman of the Prohibition National Committee, will preside at a Southern California prohibition conference to be held at the First Nazarene Church Friday. A national survey of the present situation respecting the enforcement of the Eighteenth Amendment will be under consideration at the sessions, which will begin at 10 a.m.

Other speakers will be H. Clay Needham, M. W. Atwood, Wiley J. Phillips, M. Len Hutchins, Virgil G. Henshaw, J. C. Bell and Charles H. Randall.

DR. CABLE TO TAKE STAND IN HEARING

Accused Woman Physician to Tell Version of Shot That Killed Youth

With the State's case complete and her husband's testimony as first defense witness, ended, Mrs. Louise Cable, local woman physician, today will take the stand in her own behalf in her preliminary hearing before Municipal Judge Ambrose on a charge of murder.

The case against Mrs. Cable rests on the death of 14-year-old Rinado Frazzini, who was shot to death while seated in his father's car on the property of the Cables in Lankershim. Dep. Dist.-Atty. Glover, in charge of the prosecution, contends the shot was fired wilfully by Mrs. Cable. The defense asserts the shot was fired accidentally when she, tripped in coming from her home.

Young Frazzini was shot on the 12th inst., during the course of an altercation between his father and elder brother and the Cables. A Coroner's jury held Mrs. Cable responsible for the boy's death.

Dominso Frazzini, father of the slain youth, was the principal prosecution witness yesterday. He declared that he had driven to Lankershim with his family to look over some property and while he was looking for it the boys started hunting jackrabbits. They were ordered from the Cable property, he said, by C. F. Cable, husband of the defendant, and had started to go when Mrs. Cable came from the house in response to her husband's plea to "bring a gun." Albino, 17, corroborated the father's story.

Mr. Cable, as first defense witness, testified that his wife stumbled as she emerged from the house and accidentally fired the gun, killing young Frazzini.

While Mrs. Cable was in Judge Ambrose's court for preliminary examination, suit was filed in Superior Court against her and her husband in behalf of Frazzini, asking $50,000 damages for the death of his son.

LOU ANGER LOOKS OVER FILM CHAIN

United Artists Executive Here for Conference With Magnates of Screen

Completing a six months' tour of the principal American cities on a survey of the picture-exhibiting situation, Lou Anger, vice-president and general manager of the United Artists' Theater Circuit, arrived in Los Angeles yesterday. He was met at the Santa Fe station by a group of associates, newspaper men and friends.

Anger is here for a conference with Joseph M. Schenck, with whom he has been closely associated for fifteen years; Al Lichtman, distribution manager, and Dennis O'Brien, general counsel. Lichtman and O'Brien are expected to arrive Saturday.

Coincident with his arrival Anger announced that fourteen picture palaces located in important American centers are under construction by United Artists, and stated that much of the distributing activity naturally will be centered here.

UNITED ARTISTS OBTAIN FOOTHOLD ON BROADWAY

NEW YORK, June 29. (Exclusive) Further confirmation was obtained today of reports that United Artists are to obtain a foothold on Times Square through purchase of an interest in the Rivoli and Rialto theaters. The deal, it was learned today, is almost closed, and it is understood it involves $1,250,000.

United Artists will have a half interest in the two theaters and will split the exhibition time with Paramount. The two houses now show Paramount pictures exclusively.

The deal was made, it was explained today, because United Artists, which produce pictures by Douglas Fairbanks, Mary Pickford and others of cinema fame, desired a New York home, whereas Paramount, in opening its new Paramount Theater last November, had to withdraw fifty-two pictures from the Rialto and Rivoli and therefore was in a position to divide the Rialto-Rivoli exhibition time with another organization.

INJURY CAUSES DEATH

Workman Caught Under Heavy Bank Door Fatally Hurt

While attempting to move a huge metal door on rollers into the new Bank of Italy Building at 2223 North Broadway yesterday afternoon, Albert McKleefrey, 35 years of age, of Montebello, and Al Byers of 1349 South Mower street, lost control of the object and it fell upon them. McKleefrey died last night at the Golden State Hospital.

SHE SMOKED HIM OUT, HE WAILS

And She Did It to Be Hateful, Herbert H. Harvey Avers, Asking Divorce

When Herbert Haynes Harvey smoked despite the objections of his wife, Lillian Bertha Harvey, she was not nonplussed. She simply dumped a lot of coffee on the hot kitchen range, and smoked him clear out of the house, Harvey related in a suit for divorce filed yesterday.

He called it deliberate cruelty because, he said, his wife did not mind tobacco smoke, but objected to it only "for the purpose of being hateful" to him.

ON STAND TODAY IN OWN DEFENSE

Mrs. Louise A. Cable

TWO YOUTHS INJURED IN AUTO CRASH

Son of Navy Hero Hobson in Car But Escapes Unhurt; Woman Collision Victim

George Hull Hobson, 16 years of age, son of Richmond Pearson Hobson, hero of the naval battle at Santiago, Cuba, during the Spanish-American War, narrowly escaped death in an automobile accident at Third street and Burton Way last night when two of his three companions were seriously injured. At almost the same moment, Mrs. Genevieve Warne, 33, of 510 North Tamarind street, Compton, suffered a fractured pelvis in an automobile accident at Ninth and Oxford streets.

The youths were returning from an outing at the beach at the time of the accident in a car driven by Brainierd Clarke, 18, of 521 South Hobart street. When entering the intersection of Burton Way and Third street, Clarke said, he swerved suddenly to avoid a collision and the car overturned.

Clarke and Hobson escaped with minor injuries and shock, but Gordon Guiberson, 15, 512 South Hobart street, received a crushed chest and W. S. Boggs, 16, of 3807 West Sixth street, suffered a possible spinal fracture. After being treated at the Receiving Hospital by Dr. Kirkpatrick, the youths were removed to the Good Samaritan Hospital.

Hobson lives at 1112 South Wilton Place.

Mrs. Warne was injured when the car driven by her husband, John Warne, collided with one driven by Ernest Lewis of 4444½ Willowbrook avenue. Lewis, Warne and the latter's 15-year-old daughter, Bernardine, escaped uninjured. Mrs. Warne was taken to the Receiving Hospital for treatment.

Two pedestrian received possible skull fractures late last night when they were struck down by automobiles. Sally Goldstein, 18, 479 Centennial street, was injured when struck by an automobile driven by Thomas L. Moore, 1421 Valencia street. Moore rushed the girl to the Receiving Hospital from the scene of the accident, Boston and Figueroa streets.

Fred Schoenfeld, 34, 1023 Santee street, was the other pedestrian injured in the evening traffic. He was struck while crossing the streets at Twenty-seventh and Grand avenue by an automobile driven by William T. Choppe, 336 West Thirty-first street.

MANSLAUGHTER CHARGED TO DRIVER OF CAR

W. F. Damitz of 306 East Fifth street was arrested last night and charged with suspicion of manslaughter following the death of William H. Bollyn, 50 years of age, of 520 West Fortieth Place, who assertedly was struck down by Damitz's car yesterday at Vermont avenue and Fortieth Place.

Bollyn was rushed to the Receiving Hospital immediately after the accident, where he died.

EDUCATION FOR ADULTS IDEA GROWS

Orra Monnette, Back from Library Conference, Tells of Dominant Topic

Adult education was the dominant subject at the National Library Association conference, according to Orra Monnette, member of the library board and chairman of the regional board of the Bank of Italy directors, who returned yesterday from Toronto, where the 3000 delegates to the conference met.

"Some means of continuing education must be supplied men and women even though they may have earned college degrees," Mr. Monnette said last night. "This is the opportunity of the public library. It may be done by lectures or by reading courses and may supplement any line of study for which there is a demand."

While the Los Angeles Library School is the only one now on the Pacific Coast, Mr. Monnette declared that such a course will be given in the universities of the future. He expressed the hope that a course of this character will be offered by the University of California at Los Angeles when space for the work can be provided.

CIRCUS GETS PERMIT

Authority has been granted by the City Council to Ringling Brothers Circus to show at Washington and Hill streets, September 6 to 13.

ACTORS' EQUITY IN NEW CLASHES

Two Theatrical Productions Suffer as Result

Hitchcock's Nonappearance Laid to Association

Circumstances in Closing of "Peggy Ann" Cited

The Actors' Equity Association is blamed for the failure of Raymond Hitchcock to appear as billed in "The Geisha" at its opening in the Vine Street Theater last night and will be held responsible for Garret Greenwood's failure to appear in "Peggy Ann" at the Hollywood Music Box, causing that show to close Tuesday night, according to producers of the shows.

"I could not appear — equity wouldn't let me play with a non-Equity cast," Hitchcock explained. "I came here thinking to have an interest in the production but found an impossible situation and I can't do it. I'd be suspended from the stage for five years if I did."

William Alexander, business manager of "The Geisha," said:

"There are a lot of New York actresses and chorus girls here who cannot sing or act. Mr. Stewart, the producer, got up a cast of fresh California talent with voices and appearances that were fresher than the chorus-girl type. Equity wanted us to use these other girls who are members of its association and we didn't want them.

EQUITY'S STAND

"Then Equity said we could not use Hitchcock with a non-Equity cast and we offered to make our entire cast Equity. They wouldn't let us do that, saying that they already had Equity members for whom they want work. They have no right to refuse to accept members. It's required in their agreement with producers."

An attempt was made to permit Hitchcock to appear on the audience floor as "master of ceremonies" but Equity would not permit it, Alexander said, and the show had to go on without him, although he had been widely advertised. Alexander said the union is trying to "hog-tie" the production because production was attempted on an open-shop basis.

Wedgewood Noel, Equity representative, said the organization acted within its rights in refusing to accept any more members here and that it would not permit Equity members to play in the show because of non-Equity actors in it, because the producer would not guarantee two weeks' pay and because he would not put up bond for salary guarantee.

CASE OF "PEGGY ANN"

Lillian Albertson, who is directing her husband's (Louis O. Macloon) "Peggy Ann," said Greenwood was notified Monday that he would not be employed after two weeks—"not because of any lack of talent but because we wished a different type."

"Then on Tuesday," she said "he told us he was sick and could not go on. We already were working Florence Duffy, an understudy, for Marie Callahan, the feminine lead and rather than put on the show with both advertised male and feminine leads out we shut the house Tuesday night, this afternoon and tonight and handed back the money.

"We had Dr. S. R. Broadbent, our physician, examine Greenwood and the doctor pronounced him able to go on but he would not. We complained to Equity and will hold it responsible for this action of one of its members."

Noel said he tried without success all day to get in touch with Greenwood and ascertain whether the actor actually was unable to appear.

LECTURE OPEN TO PUBLIC

An afternoon lecture open to the public will be given by Dr. William Carl Ruediger, visiting professor in the University of Southern California summer session from George Washington University, wh will speak on "The Permanence of Educational Effects" this afternoon at 4 o'clock. Dr. Lester B. Rogers, dean of the summer session, will preside at the lecture, which is to be given in Room 206 of Bovard administration building, University of Southern California.

NEXT MOVE IN FILM PAY WAR DARK

Actors' Branch of Academy Votes to Fight Slashes; Producers' View Uncertain

Definite opposition to proposed wage cuts in the motion-picture industry was unanimously voted last night by the actors' branch of the Academy of Motion-Picture Arts and Sciences. The actors also indorsed the recent action of the academy board, asking that any contemplated cuts be delayed until August. They pledged themselves, however, to devote their efforts to furthering efficiency in the industry.

Meetings were also held by the directors' branch of the academy and by the producers' branch to take action on the wage situation. The technicians will meet tonight and the writers will meet Friday night.

At the same time, studio employees who were scheduled to recieve a 10 to 25 per cent cut in salary as a result of the economy program announced last week remained uncertain as to the wages coming on their next pay check. Producers who announced their intention of cutting the wages have not answered a request of the academy to leave salaries uncut, and are apparently undecided as to action.

Several other meetings were held yesterday to decide each studio's feeling toward the recommendation of the academy but the findings were not announced. It is reported, however, that at least half the stunios are in favor of leaving salaries alone and applying economy only to production costs.

Conferences were held at each studio between the studio heads. During these conferences, it is said, the attitude at the evening conference was determined. None made the results of the meeting public.

Other meetings were held between groups of producers. These have shown the producers to be divided in their opinions as to the possible gain from a wage cut. Among those supporting the move the leader is said to be Jesse Lasky. Others against it are believed to include Joseph Schenck, Louis B. Mayer, Jack Warner and a number of smaller producers.

Although it was believed yesterday that the producers will accept the academy's recommendation as a group, several organizations of studio workers, including the Motion Picture Equity Association, the Writers' Guild, and the Directors' Association, continued work to strengthen their body in order that a concentrated front may be brought against any salary cut.

Carl Laemmle was elected president of the Motion Picture Relief Fund, Inc., at a meeting last night. Other officers were Joseph Schenck, Mary Pickford, Will H. Hays and Cecil B. De Mille, vice-presidents; Rev. Neal Dodd, secretary and Donald Crisp, treasurer.

Trustees were elected as follows: Fred Beetson, Charles Chaplin, Rev. Neal Dodd, William S. Hart, Rupert Hughes, Jesse Lasky, Tom Mix, Conrad Nagel, Hal Roach and H. M. Warner.

The new executive board includes Frank Woods, Fred Beetson, Rev. Neal Dodd, Dusti M. Moore, Donald Crisp, John Considine, L. M. Goodstadt, E. H. Allen and William P. Wyatt.

San Fernando Valley Deals Total Milion

Following a month of unusual activity in real estate transactions in the San Fernando Valley, the Harold G. Ferguson Corporation yesterday made public a group of deals at Canoga involving more than $1,000,000. Canoga is a 3600-acre estate being developed on Ventura Boulevard.

Foremost among these was the purchase of 215 acres by the San Fernando Corporation for $325,000. Work on a recreation center will be started at once, the first unit to be the Glen Eagle "pay as you play" golf course, to be followed later by the construction of a riding club and other facilities for outdoor sports.

Dudley Smith, sales manager of the Ferguson organization, also announced the sale of 124 acres to W. W. Whitecotton, who recently purchased the Gaylord Apartments on Wilshire Boulevard.

Lewis Waters
719 W. Seventh
Near FLOWER

AT 9 O'CLOCK TODAY
LEWIS WATERS'
Mid-Annual
Shoe Sale
ONE MONTH EARLIER
THAN USUAL WITH MONTH'S
LESS SAVINGS ON
SMARTEST FOOTWEAR
OF THE SEASON

$7.85 $12.85 $9.85

Beautiful Chiffon Hosiery
1 pr. or 3 prs. $1.50

FOOTWEAR OF DISTINCTION

TWO WOMEN FOUND HELP

Their Sickness Banished by Lydia E. Pinkham's Vegetable Compound

Mrs. Nina Matteson, Box 208, Oxford, N. Y., writes—"If it had not been for your medicine, I could not have done my work as it should have been done. Mother told me of Lydia E. Pinkham's Vegetable Compound, and I had read in different papers what it had done for different women. She wanted me to try it, so my husband got me one bottle at first; then I took two others. * * * Now I am feeling quite strong again."

Mrs. Ernest Tanguay of Adams, Mass., says she was ill for four years and could not sleep nights or go out on the street. She read about the Vegetable Compound and decided to try it. After taking eight bottles she was able to do all her work and go anywhere and is quite herself again.

This dependable Vegetable Compound is a household word in thousands of homes. The fourth generation is now learning the merit of Lydia E. Pinkham's Vegetable Compound. If this medicine has helped other women, why shouldn't it help you? At your druggist's.

Buy A Business!
Whatever your experience or capital, you can find openings to fit your requirements in the columns of
Times Want Ads

Today—
Is the opportunity for thrifty women to share great Savings in our
End of the Month Sale
Extraordinary offerings prevail in every section of the store. Get your share.
B. H. Dyas Co.
VILLE DE PARIS
Seventh at Olive. FAber 2020

Joshua Little

ON YOUNG INTELLECTUALS

FEW are called young intellectuals.

But many admit they are without making us prove it on them.

In some circles, one may become known as a young intellectual merely by wearing mourning glasses, publicly reading the cult-approved magazines and looking bored. It is especially important to look bored, but the cult-approved reading matter makes that easy.

Many young intellectuals couldn't pass an intelligence test. But far more really intelligent people couldn't pass an intellectuals' test.

Young intellectuals believe they are America's life preservers. And with some justice. They are, at least, much like the centerpieces of life preservers.

Many of them combine the sterling qualities of the tortoise and the hare, being tortoised-shelled and hare-brained.

They haven't done the constructive jobs which have made this the earth's greatest country, but have made it plain that they are superior to the folks who have.

They always have their little hammers out, tinkering at something to improve it. I can't think of anything they've improved, but they've certainly done what they could.

Yes, Palomino, those who profess and call themselves young intellectuals are great thinkers, only the "h" is silent.

The Wisdom of Solomon

Once there were two young doctors, each just established in practice.

"I," said one, "will treat the poor for nothing, but the rich must pay."

"And I," quoth the other, "will treat the rich for nothing, and get my money from the poor."

The first doctor led a precarious existence for a time and then starved to death. As he treated the poor for nothing, he derived no income from that source, while the rich, having oodles of money, put his bills in the pigeon holes of their desks and forgot all about them.

The other doctor prospered exceedingly. Realizing that it was like pulling teeth to get money from the rich, he charged them nothing. He knew, on the other hand, that the poor expected to pay, and would and did pay promptly. He now has four motor cars.

A dollar in the hand is worth ten the year after the estate is settled.

A. H. F.

CHUCKLES from LIFE

Sleepy Street

No echo in the quiet lane,
For sunbeams dancing on each latticed pane
Do trip so lightly with such soundless sound,
That even the much-leafed overhanging tree
Hushes his ever-murmuring minstrelsy.
Each quaint wee house
Is hushed as a listening mouse!
Wise shadows peep—then bolder grow
(A little child has told me so;)
They steal out across the cobbled road,
And when a cloud across the sun speaks rain,
All quietly they tip-toe back again.

A. E. W. B.

My Little Soul

In church I sit, while all about,
Good people bow in sober prayer,
In worship earnest and devout—
And yet my little soul goes out
And seeks the open air.

It wanders out among the trees,
It kisses all the grasses slim,
It whispers with the droning bees
While through the windows, on the breeze,
Come echoes of a hymn.

It flutters up among the throng
Of blossoming leaves that gaily nod
To welcome it; and while the song
Floats up from worship—glad and strong
My little soul finds God.

H. A.

THE GUMPS

The Lucky Bird

By Sidney Smith

GASOLINE ALLEY

Skeezix Must Have Service, Too

By Frank King

Snapshots of a Baby Eating With the Family

By Gluyas Williams

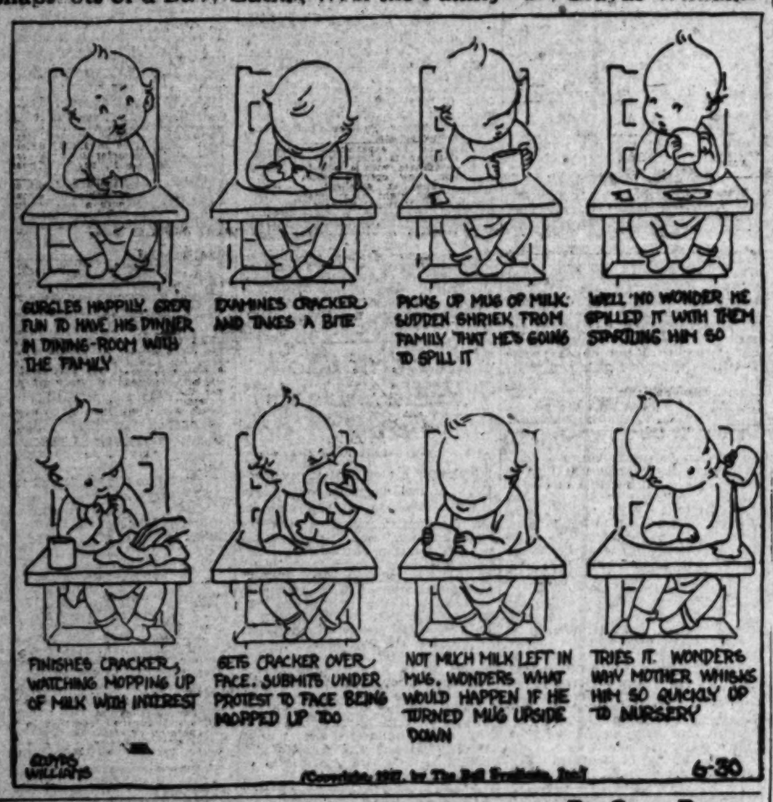

ELLA CINDERS

Isn't Augie Smart?

By Bill Conselman and Charlie Roth

VINNIE WINKLE, THE BREADWINNER

Return Engagement

By Hamlin

REG'LAR FELLERS

Who Wouldn't?

By Gene Byrnes

MOON MULLINS

Just a Beginner's Luck

By Willard

HAROLD TEEN

A Domesticated Soldier

By Sidney Smith

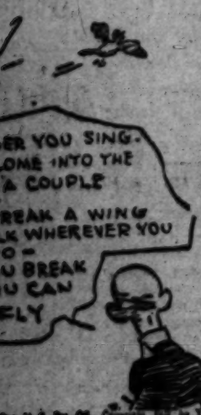

By King

onselman and Charlie Pl

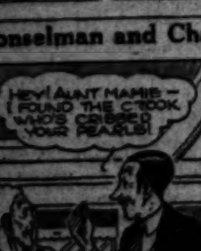

By Br

By W

Opportunities In Your Neighborhood

Right near where you live is an excellent opportunity to go into business for yourself. It may be a drug store, candy shop, grocery store, gas station, beauty parlor, mail order business, or some other line particularly interesting to you. The only way you are likely to know of it is through the "Business Opportunities" in Times Want Ads, for many of the worth while openings are listed exclusively in these columns.

WANT-AD INDEX

	Page
[illegible]	10
[illegible]	10
[illegible]	10

WANTED—HELP—Female

Miscellaneous —11

WAITRESS for tea room. Must be experienced. Call 1744 N. Vermont av.

Store and Office —11-A

STENO., or typ., auto contr. $150
BKPR., stage, s. $125
STENOG., local ..... $110-$125
BKKP. typ., invoices detail $125
STENO., car. ins. ..... $100-$105
STENO., ledger clk. ..... $100-$110
P. C. BKPR., typist $100
Typ., detail work $110
BURR. bk. steno., P.B.X. $100
STENOG. (several) ..... $90-$100
TYPIST, statement ..... 90-$75
BUSINESS SERVICE BUREAU
312 Spreckels Bldg. 714 S. Hill (Agcy.)
STENO., secretary $150
BKPR., steno., downtown $100
STENO., switchboard $125
DICTAPHONE, steno., East $150
STENO., Hollywood $100
BKPR., automobile $110
TYPIST, biller $100
BKPR., typist $100
RECEPTIONIST, steno. $100
BKPR., 115 steno., Culver City..$100
Los Angeles Comml. Service (Agcy.)
107 Van Nuys Bldg. 7th & Spring.
STENOG., legal, R.E. cas. ins...Open
STENO., bkpr., wife, med. const..$135
STENO., PBX asst. bkpr. $97
STENO., Lankershim, S.M., Blvd.
TYPIST biller, ad. appr. $100
BKPR., impr. const. exp. ..... Open
CLERK, collection tracer ..... open
TYPIST, bank transit $90
Pac. Audit & System Co., Inc.
128 Story Bldg. (Agcy.) 6th & Spring
STENOG., secy., East Side $130
Steno., downtown $120
Steno., young, downtown $100
Steno.-bkpr., east side $125
Steno., local credit exp. $125
Steno., Burbank $100
Typist-clerk, no cast ..... $100-$120
Organization Builders Exec. Agcy.
401 Central Bldg. 108 W. 6th st.
C. BKPR. $125
STENO., out of town $125
BILLER, stenog. required $125
STENO., lite bkpr. $90
CASHIER, restaurant exp. ..Open
ASSISTANT, bkpr. $100
TRANSIT, machine opr. $100
SOUTHWEST EMPLOYMENT AGCY.
704 S. Spring St., Suite 317-18.
STENO., El Centro $115
STENO., gen. clk., whse. tire.. $115
STENO., lite steno. whse cloth..$125
LEGAL steno., small office $100
STENO., local exp., future $100
STENO., multigraph opr., lbr. ..$100
Typist, brief, neat $90
CONSOLIDATED AGENCIES, INC.
711 Bartlett Bl. (Agcy.) 215 W. 6th
EDUCATIONAL EMPLOYMENT COMPANY
764 Haas Bldg. (Agcy.) 7th & Broadway.
Legal STENO. under 20 ..... $100
STENO. exp. $120
BKPR.-STENO. under 25 ..... $110
BKPR.-typist, under 25 ..... $90
Asst. bkpr., sanitarium, meals & $75
THOROUGHLY EXPERIENCED man-or-woman salesladies for Missy Apparel Shop. Must be experienced and know how to close your sale. No others need apply.
MISSY SHOP
497 West 7th St.

OPPORTUNITY for quality stenographer in oil town near Los Angeles; must be neat, accurate and capable of attorney answering. Address Route C, 1175 Walnut ave. Huntington Beach, Calif.

A-1 STENOG. $150; also downtown, steno. bkkp. $130; typist, $100; bkkp. $110; PEACOCK AGCY., 57 Stowell Bldg. "EVERYTHING HUMAN FOR THE OFFICE." Chapman 1900.

STENO. 6 typist, (constructor, exp.) $110 Dairy, bkpr., bank ..... Open
STENO., sec. (German dict.....$115
Steno., city, life ins. co. ..... Open
SUMMERS & SUMMERS (Agcy.)
214 Consolidated Bldg.

LEGAL steno. $130
STENO., cash. ins. $140
STENOG., several ..... $90-$110
Inc. Employment Mut. Agcy.)
414 Comm. Bldg., 6th and Hill.

STENO. who has had experience with a local employment agcy. Write, explain fully. Address F. box 347, Times Branch.

EXPERIENCED bookkeeper, over 30 with knowledge of drugstore business preferred. Address F. box 315, Times Branch.

STENO.-SECY., advancement assured, $150. Burbank, bkpr., to $125. Mr. Bell, P. B. & J. AGCY., 508 Pac. Mut. Bldg.

BKPR., biller, steno., casualty, $90. BKPR., Chevy clerk $110
Phillips Employment Agcy., 1st & Spring.

POSITIONS FOR EFFIC. MEMBERS; NO AGCY. BUR. WOMAN'S CLUB, 443 BRADBURY BLDG. VA. 2123.

EXPERIENCED ladies' ready-to-wear saleswoman. Apply Miss A Matron Shop, 323 West 5th st.

STENO.-clerical 125-130 ..... $125
Bkpr., construction exp. $125
315 Merritt Bldg. 8th-Hope (Agcy.)
EXPERIENCED young lunchroom, cafeteria cook, apply at cashier's office, Auditorium Bldg. 233 W. 7th.

GUARANTEED EMP. AGCY. 5% FEE
2606 W. 7th st. Room 1

STENO., bkpr., OFFICE WOMEN'S ASSN., 645 W. 7th. (No agency.)

I HARRY clerks, exper., ref., req. Apply 1000 S. Main. Times Office.

WESTLAKE EMP. AGCY. 15% FEE
2606 W. 7th st. Room 1

Business Training —11-A

POSITION waiting, learn COMPTOMETER. BURROUGHS, ELLIOTT-FISHER & UNDERWOOD, mach. bkpr. & payroll supplies. Free. FROEBEL INST., 605 West 7th.

P-O-S-I-T-I-O-N-S
16 ambitious girls for ½ day office positions in exchange for commercial course & small salary. UNION BUSINESS COLLEGE, 1007 S. Grand av.

STUDENTS may earn room, board & $30 mo. Part-time students pay only $10 mo. Special Trial Offer. EVENING BUSINESS COLLEGE, 747 S. Hill.

WANTED—Ten ambitious girls may earn tuition by assisting with light office work half-days. McKay Business College, 613 S. Figueroa.

SHORTEST Shorthand in the World" SPECIAL—6 WEEKS—$25
The School of Shorthand
922 BLACK BLDG., 4th and Hill.

PHYSICIAN, laboratory tests, either night or day classes given for class A M.D. Good references. Pk. CH. 1553

BUSINESS, bus. women, better yourselves. Day and night Lab. & X-ray course. 731 Pegmore Bl. MU. 1625.

WANTED—Girl may earn board, rm. & $25 mo. while attending McKay Business College, 613 S. Figueroa.

STUDENTS may earn room, board & $30 mo. Part-time students pay only $10 mo. Special Trial Offer. EVENING BUSINESS COLLEGE, 747 S. Hill.

TYPING and filing, terms reasonable. EXACT EDUCATIONAL SERVICE, 419 Hollingsworth Bldg. 5th & Hill.

SHORTHAND IN 6 WKS. GUAR. $30. Mrs. Mason, 344 Rec. Arcade.

LEGAL STENO. under 20 ..... $100
Colleges, 1626 N. Western GL. 4559

SHORTHAND Dillon, reporter & private teacher, Wilcox Bldg. 210½ W. 7th.

Salesmen, Solicitors —11-B

WANTED—HELP—Female

Salesmen, Solicitors —11-B

SOLICITORS
SALESLADIES
AT LAST

THE GRAND AND GLORIOUS FEELING OF SELLING WHAT EVERYBODY WANTS!

THE $20,000,000 STUDIO PROGRAM bordering our property is sending us buyers galore. You just direct 'em. Why shouldn't wise investors head our way? It means pure money—and lots of it.

If you are a live wire call and see us immediately, for our proposition will make you a BIG success and enrich your friends.

Call 8:30 a.m. to 12 m.

BEEMAN REALTY CO.
3206 W. 6TH ST.
AT VERMONT
TAKE R. 8 OR V CARS.

SOLICITORS
Salary—Commission—and Weekly Bonus
2 SOLICITOR CREW MANAGERS
With cars, salary and over-ride.
SALESLADIES
with cars—Experience not an necessary as neat appearance & Willingness to Learn.
Delicious Lunch and inspiring Lectures at Beautiful
Griffith Park Manor
Unit No. 5
We require Capable and Ambitious Ladies to invite guests to enjoy a Day in the Shade of Wonderful WALNUT GROVES after a Delightful Picnic Trip ALONG RIM-OF-FITH PARK and the NEWEST STUDIO SECTION. All Private Cars. If you doubt the Best Proposition for You in the City, YOU CAN MAKE FROM $75 TO $200 PER WEEK SALARY EVERY WEEK
SEE HARRY BOISE
9 TO 12 1750 WESTERN AVE.
Dickinson & Gillespie
CORPORATION

SALESWOMEN—
An opportunity for 3 high-class women on special summer work. Pleasant duties and good remuneration.
Apply 10 o'clock sharp.
See Mr. Reese
1334 SUBWAY TERMINAL BLDG.

Woman of refinement and education to represent Art-land Club. Good remunerative position. Call 1126 Fine Arts Bldg., 811 West 7th. Ft. TR. 4510

LADY FOR VACANCY
Large local firm. You must be neat, alert and able to deal with the public. Experience not necessary. $15 PER WEEK PLUS COMMISSION. Call at 621 S. Western
SOLICITORS
TORRANCE is hot. Western avenue property close to gigantic industrial development. Sites and homes. Also, your grandpa & ma to Honolulu. Salesmanager, 933 South Western Avenue.

EXPERIENCED house-to-house solicitors to sell new article of general interest to women. Phone WE. 2266 for appointment.

EXPERIENCED Realty Saleswoman. HUBBARD & KELLY
7014 Beverly Blvd. OR. 1261

DESIRABLE well-paying connection for hard, intelligent woman 25 to 40. Covex Company, Haas Bldg.

Trades —11-C

DRESS
and
COAT MAKER
FOR HIGHEST GRADE CUSTOM WORK. THOROUGH SHOP. EXPERIENCE NECESSARY.
BULLOCK'S
APPLY
EMPLOYMENT OFFICE.

FINISHER
WHO IS EXPERIENCED ON FINE READY-MADE COATS.
1066 MAPLE AVE

CUTTERS' HELPER
$10 WEEK. APPLY
407 EAST PICO—RM 205

FITTER & alteration help. 6622 Hollywood Blvd.

LADIES' coats, sure returns. 313 W. 5th st., Room 420.

Commercial Art Instructions —11-C-3

Do You Like to Draw?
METER-BOTH CO., a large art and service organization, offers opportunity of practical training during spare time to women who like to draw and want to become commercial artists.
Write or call for catalogue.
1st floor, STORT BLDG., 215 Sixth and Edwy. Open evenings.

To Learn Trades —11-C-4

WOMEN AND GIRLS
Learn to operate power machine. Bonnaz emb., hemst., buttonhole, overseaming, picoting, 2 to 4 needle.
LEARN chocolate dipping or fancy candy packing. Vacation time rates. Phone Alice Lloyd, RO. 2405.
LADIES wanted to learn beauty home wk. No invest. 1421½ N. CATALINA.
LADIES, earn good money in handwork at home. 6012 S. Broadway.

Household, Domestic —11-D

EXPERIENCED colored cook & housekeeper, private home with children. No laundry. $120 to start. Ref. required. City reference. Phone between 9:30 & 12 a.m. TU. 8476.
WHITE girl (European preferred.) not over 40 yrs., for cooking & gen. housework, 4 in family. Good wages. Ph. HE. 5824.
MIDDLE-aged woman, white, to care for baby. $120 to $. Saturday afternoons off. $20 month & car fare. Address N. box 114, Times Office.
YOUNG white woman for general housework and assist with 2 children, good home. $50 mo. to start. 163 N. PLYMOUTH. GR. 1498.
ELDERLY woman, wk. in nurse's home, assist a member of family. No washing. Fair wages. 1740 S. HOOVER.
WANTED—Reliable woman to do the work for lady receiving from 2 to 4 p.m. Pleas. home, light work. $30 mo. Eagle Rock City. Ph. Ale. 1307
WANTED—White girl for cooking and gen. hswk. $60. No laundry, three school children. WH. 6227, or take R. car to 154 S. Plymouth Blvd.
WHITE girl at once for gen. housework, $45. Lewis Emp. Agcy., Mar. 211 Scholl Bldg., 441 Bev. Dr., Bev. Hills.
WHITE girl for general housework & assist with 2 children. Stay on place. $50 mo. 806 S. Dunsmuir. WH. 3743.
WH. woman, bakpr. & cook. Exp. Adults. Car. & willing worker. $65. RO. 4439.
LADY to assist mother with 2 children & housework. Room, board & $20 month. GA. 6409.
GOOD cook & general housework. 2 in family. 2 children. Stay on place. $60 per mo. 314 S. Oxford ave.
GENERAL housework, white, not over 40. Small adult family. Good wages. Phone OR. 1621.
WHITE couples & white cooks. Scotianus Emnl. Agcy., 1414 Santa Monica Blvd., Beverly Hills. ON. 2586.
GEN. hswk., $10 to $25. Mother's helper, $50. Hollywood Emp. Agcy., 4266 Sunset. OL. 3715, OL. 4437.
COOKS, couples, all domestic workers rely on Melruth Bev. Hills Agency. Courtesy at 421 Canon Dr. OX. 6116
GOOD home and $20 month. Address N. box 237, Times Office.
WOMAN for general housework, ref. lady about 2 weeks ref. day. 5184 W. 6TH ST., City.

WANTED—HELP—Female

Household, Domestic —11-D

SCHOOLGIRL
FOR SUMMER WORK
In private home, to assist mother with children & housework. Must be fond of children, be neat, Room and board. Phone TU. 8424.
WANTED—Comp. wht. maid for exp. hswk. & assist with care of 5-yr-old boy. Priv. rm. & bath. Good wages. No one over 30 need apply. 347 S. Gale. WH. 4956.
MOTHER'S helper, fond of children, exp. & hwk. No laundry or cooking. $25 mo. AL. 3131.
GIRL, good home, small wages, exchange help with housework. 2405 Strand, Hermosa Beach. Ph. 1469.
COOKS & gen. hswkrs. all nationalities, $75 & up. Swed. Emp. Agcy. 101½ S. Bdwy. New management.
EXPERIENCED housekeeper wanted. Local ref. Call OL. 1212.
HOUSEKPR. $20, bd. & rm., family 2, no washing. DR. 1828.
SCHOOLGIRL wanted. Room, board. Good home. Wages. OR. 4326.
WH. gen. hswk. 3 in family. Pri. rm. & bath. Good home. WH. 1419
WOMAN, 4 hrs. hswk. for rm. & bd. Respect. home. WO. 0243 aft. 4 p.m.

Hotel, Restaurant, Club —11-F

EX. carving girl, $15; waitresses, hotel & rest. help of all kinds; National Emp. Agcy., 221½ S. Spring.
WAITRESS, must be experienced. Out of town. $18 wkly. Phone Pomona 554-31.
WANTED—Experienced waitress. ME. 8128, Manhattan Cafe. 600 E. 4 st

Professions, Vocations —11-F

NURSES
4 grads., exc. duty, $90-$110. R.R.
2 undergrads., exc. duty, $65. R.R.
2 practical, mental inst., $50. R.R.
2170 for appointment.
Nurses' Registry Division
Hummel Bros. (Agcy.) 312 Towne av.
GRADUATE & UNDERGRADUATE nurses for hospital positions.
St. Nurses' Home & Central Registry (Agency) 702 W. 17th St.
WANTED—Reg. grad. nurses for general night duty. Recent grads. preferred. Personal interview. Catholic Hospital, 235 N. Hoover.
POSITIONS open for reg. nurses in Class A hospital. Dry. Nurses' Reg. Agcy., Pythagoras Bldg.
WANTED: Graduate nurses, general duty. Seaside Hospital, Long Beach. Phone 4-4211.
GRAD. or practical nurse under 35. Apply after 11 a.m. 538 S. Flower.

Investment Required —11-H

MAKE money at home, needlework. Apply 532 W. 59th st., bet. 10 & 2.

WANTED—HELP—Male and Female

Miscellaneous —12

WANTED—Man & wife on ranch. Woman to do housework. Man to drive car & do other work. R. F. Green, P.O. Box 11236, Whittier, Calif.
A COUPLE for country place, man to work outside, woman for housekeeping & cooking. GL. 9104.

Investment Required —12-A

WANT young party able to invest $500 to $1000. Position offers excellent salary with well estab. firm. Call MU. 7414 for appt. Ask for Mr. Bailey.
LADY wants refined lady partner to estab. bus. Fascinating inside wk. Art quint. $275 req. Mrs. Mac. 1104½ S. HOBART BLVD.
MAN or woman, $1000 & services. Light mfg. 1115 Temple st.
TRYON Stores, Lowell, Mass., has fine opportunity for man or woman at home

WANTED—

Agents and Canvassers —12

AGENTS, a money-maker. Silksavr, a new scientific discovery. Prevents runs in hose. Every woman buys. Sells to 3 in 4 articles that needs no second introduction. Write at once for particulars. Sample postpaid 25 cts. Western Sales Service, 5566½ East 7th st., Los Angeles.
AGENTS WANTED as city or State distributors of high-grade office specialty. TAYLOR CO., 24 West 45th st., New York City.
SALES people, men or women. Act quick. Something good. Hse.-to-hse. Call 819 S. Figueroa pl., 3 to 7 p.m.

EMPLOYMENT—Agencies —13

BEST colored help, male, female. White Agcy., 1107 S. 12th. ME. 8238
CALL OR 4427 FOR ALL KINDS RELIABLE JAPANESE WORKERS

WANTED—SITUATIONS—Male

Miscellaneous —13

SALESMANAGER and lecturer, capable of taking full charge of organization. Practical selling methods applied. 20 years' local experience in R.E. business. Want connection with responsible firm. Address F. box 422, Times Branch.
ACCOUNTANT, auditor, book-keeper, cashier, credit man, executive, aged 32, Masonic, neat appearance. References Salary optional. Will consider out-of-town. Address F. box 428, Times Branch.
COLORED MEN, day workers, janitors, porters, chauffeurs, reliable & efficient, TR. 1494, 2nd floor, S.W. cor. 12th & Central. E. A. Emmonson Agency.
YOUNG man with good refs. would like to exchange 6 or 8 hours' work a day any kind, bet. hrs. 10 a.m. and 7 p.m. Address N. box 2, Times Office.
YOUNG man with closed car wants work. Reliable driver. Address G. box 134, Times Branch.
MARRIED man. Home owner. Taxpay. wants steady work. Have own car. Consider anything. Low wages to start. 223 W. 186th st.
COLLEGE graduate, age 24, desires temporary or permanent job. Preferably outside. Anywhere. References. Cooper, OL. 3726.
CHINESE schoolboy wants pos. in family. 417 N. Los Angeles st. Harold Gee.
DEPENDABLE young man janitor, garage, chauffeur or similar work. OL. 9836.
YOUNG Swedish man, position as houseman or janitor work, refs. MU. 1437.
MARRIED man of 38 with Hudson coach-maint. have work. What have you? 8546½ T.
IF you need expert oriental decorator and designer, Beverly Hills Studios. OX. 1402.
YOUNG man wants position with advertising or publicity concern. Phone HO. 1484, before 10 a.m.
STEADY employment wanted by middle-aged man. OR. 1057.
EXPERIENCED Japanese wants apt. to work. CH. 1818.
PORTER, col. hotel, all around. City refs. DR. 9078.
STRONG healthy boy 14 yrs. wants work. AT. 6114.

Lot clean'g, haul'g AT6743

COLORED janitor. A1 reference. For apts., hotels, etc. AX. 5101.
EXPERIENCED nurse or companion age 28. Reasonable rates. OR. 6387.
SCHOOLBOY wants work. Large for age. HU. 1395-M.
COL. janitor or car washer wants steady work. AX. 4917.

Store and Office —13-A

YOUNG man, 20, willing to do any kind of work. Can drive car. Exp. grocery and fruit clerk. Address L. box 158, Times Office.
ACCOUNTANT-Auditor, bookkeeper, opens and keeps books. Prepares financial statements. Reasonable rates Call auditor, TUcker 2259.
ACCOUNTANT, executive, 36, married, 10 yrs. exp., open any offer. Part or full time C.S. pfd. Reed. 6251 Yucca.
ALERT, efficient accountant, keep books part time, open and close books, prepare financial statements. TU. 6942 or EL. 1427.
ACCOUNTANT-BOOKKEEPER
15 yrs. exp., efficient, reliable, open and closes books, statements, prepared, system installed. GA. 4925. Reference. Closed, etc. Rent part time by contract, Reas. 25 yrs. exp. GA. 2214 or address Accountant. 1441 Placer st.
EXPERIENCED dictaphone operator and sec. office man. Best of refs. Address G. box 535, Times Branch.
YOUNG man, married, typist, hunt, fish, camp, etc. Accountr. Eg. Address N. box 223, Times Office.
MARRIED, exp. cigar & news stand, wants job in city. 2320 S. Western. NO. 0400.
ACCOUNTANT, book-kpr. does spare-time work. Reasonable WA. 4418.
BKPR., good penman, rapid accurate. Ref. L. A. Realty Board. MU. 1125.
STEADY, reliable office man. Can keep books also. L. M. R., GL. 7375.
A-1 OFFICE man, all-around, capable of taking charge. 1345 Daisy, Long Beach
PART-TIME BOOK-KEEPING, EXPERT ACCT. THOMASON, WE. 1345

Salesmen, Solicitors —13-B

WANT good live article to take along. Bakersfield to Sacramento, Volume more than big corp. wanted. Calling on banks, plumbing & contractors. Leave Sat. VE. 5181. 2917 S. Hill. L.
SALES manager, well educated, long experience automobile business and all its branches. Address N box 2127, Times Office.
SALES manager, printing, local following. Now employed. Address N box 87, Times Office.
PRINTING salesman with clientele. Address H. box 275, Times Branch.

WANTED—SITUATIONS—Male

Trades —13-C

REPAIR man, 35, single, wants steady position, city or country. Electric, plumbing, glazing. Address M. box 112, Times Office.
CARPENTER expert, 75c hr. Also painting, paper, etc. WE. 8547.
ELECTRICIAN, knows L.A. city ordinance. Call mornings or evenings. DE. 5962.
LINO-Intertype mach. op. A-1, 13 yrs exp. City or country. DR. 6362, Apt. 20P.
PRINTER, first-class. Do not want big wages, and will invest in a good office. Address M. box 148, Times Office
ALL around carpenter wants work. 40c per hr. ME. 7109.
BAKER, all around; 20 years' exper. Address N. box 247, Times Office.
PRINTER, competent, all-round. Work neat, fast, accurate. AN. 8452.
CARPENTER wants work, alter or repairs. 2456 Woodlawn, HU. 1905M
GOOD mechanic with road exp. wants to drive car East. Good refs. Address M. box 7, Times Office.
CHAUFF. & mech., 4 years' exp., 2 yrs. last place, A-1 city ref. Cash bond if req. Call HU. 4628.
CHAUFFEUR, German, 35 yrs. experienced and reliable, wants work 9 a.m. to 3 p.m. Whitney 4722.
CHAUFFEUR, Chinese, reliable, experienced, position private family, local reference. AT. 7468.
JAPANESE chauffeur with best references; also good cook. Henry, 234 S. Normandie, apt. 3, DU. 2142.
YOUNG man student wishes to drive car part time or on a trip. Small wages. OR. 1425. Call Monday.
EXPERT Chinese chauf. 10 yrs. exp. Ref. Lee, tel. ME. 6969, 1151 Eddy Rm.
REFINED young man wants cop. as chauffeur; go anywhere. Capitol 2148. HANSEN.
CHAUF., col. will help in house, best care of car, ref. or bond. AT. 6486.
EXP. chauffeur wants work, as butler & handyman. HU. 1919-J.
CHAUFFEUR, exp., reliable, age 27. Loc. ref. DR. 6816
YOUNG col. man wants chauffeur's job. Exp. Refs. & uniform. AX. 1558
FILIPINO exp. chauf., butler to priv. family. ME. 8256. Art.
CHAUF., col., young man, exp. ref. Phone MU. 4921.
CHAUFFEUR, 12 YRS. L. A. EXP. Address N. box 240, Times Office.
JAP. chauffeur or hswk. careful & exp. ref. ME. 6799, SEIKO.
GERMAN wants work as houseman & chauf. Call OL. 1212.
YOUNG man wishes position as chauffeur, 1st-class. Ref. HU. 1513-W.
CHAUF., Eng., sgl., 46, 7 yrs. L.A., 3 yrs. Packard, desires work. Now employed. Ref. Call after 6 P.M. 1239 S. 7th st.
FILIPINO chauffeur, 6 yrs., driving high grade cars, position, priv. family. Best city refs. ME. 1160, Rm. 24.
CHAUFFEUR, Filipino, very highly recom. 6 yrs. driving high grade cars in L. A. Uniform. Ph. ME. 4162, Apt. 1.
WANT position for my chauffeur. Young Filipino willing to do other work. RO. 4797.
YOUNG man wants ½ day work, chauffeur's job or gardener. Do anything. Small sal. Refs. TU. 2141.
CHAUFFEUR & gardman, white, 8 yrs. local experience, good reference. Also experienced maid. Address N. box 7, Times Office.
CHAUFF. & mech., 4 years' exp., 2 yrs. last place, A-1 city ref. Cash bond if req. Call HU. 4628.
CHAUFFEUR, German, 35 yrs. experienced and reliable, wants work 9 a.m. to 3 p.m. Whitney 4722.
CHAUFFEUR, Chinese, reliable, experienced, position private family, local reference. AT. 7468.
JAPANESE chauffeur with best references; also good cook. Henry, 234 S. Normandie, apt. 3, DU. 2142.
YOUNG man student wishes to drive car part time or on a trip. Small wages. OR. 1425. Call Monday.
EXPERT Chinese chauf. 10 yrs. exp. Ref. Lee, tel. ME. 6969, 1151 Eddy Rm.
REFINED young man wants cop. as chauffeur; go anywhere. Capitol 2148. HANSEN.
CHAUF., col. will help in house, best care of car, ref. or bond. AT. 6486.
EXP. chauffeur wants work, as butler & handyman. HU. 1919-J.
CHAUFFEUR, exp., reliable, age 27. Loc. ref. DR. 6816
YOUNG col. man wants chauffeur's job. Exp. Refs. & uniform. AX. 1558
FILIPINO exp. chauf., butler to priv. family. ME. 8256. Art.
CHAUF., col., young man, exp. ref. Phone MU. 4921.
CHAUFFEUR, 12 YRS. L. A. EXP. Address N. box 240, Times Office.
JAP. chauffeur or hswk. careful & exp. ref. ME. 6799, SEIKO.
GERMAN wants work as houseman & chauf. Call OL. 1212.
YOUNG man wishes position as chauffeur, 1st-class. Ref. HU. 1513-W.
CHAUF., Eng., sgl., 46, 7 yrs. L.A., 3 yrs. Packard, desires work. Now employed. Ref. Call after 6 P.M. 1239 S. 7th st.
FILIPINO chauffeur, 6 yrs., driving high grade cars, position, priv. family. Best city refs. ME. 1160, Rm. 24.
CHAUFFEUR, Filipino, very highly recom. 6 yrs. driving high grade cars in L. A. Uniform. Ph. ME. 4162, Apt. 1.
WANT position for my chauffeur. Young Filipino willing to do other work. RO. 4797.
YOUNG man wants ½ day work, chauffeur's job or gardener. Do anything. Small sal. Refs. TU. 2141.
CHAUFFEUR & gardman, white, 8 yrs. local experience, good reference. Also experienced maid. Address N. box 7, Times Office.

Professions, Vocations —13-F

ENGINEER, University graduate and post-graduate, 30, desires position, general, electrical, thermal engineering. Executive, initiative, assume responsibilities. Married. Address N. box 287, Times Office.
ARCHITECTS supt., with 12 yrs. field & office exp. wants position. College man. Has complete charge of last job. Now emp. as a draftsman. Address N. box 151, Times Branch
ENGINEER, ajr. executive, extensive industrial, mechanical and administrative experience. Address F. box 267, Times Office.

Farm and Garden —13-H

RELIABLE gardener of long years' experience, care of grounds on private places, capable in raising flowers, etc., willing worker, single, middle-aged. Address A. A. GYLL, 1228 Ingraham st.
RELIABLE exp. gardener in all work wants a place as gardener or caretaker or poultryman. Phone Wakefield 5427. Call at 1020 El Centro st., So. Pasadena, Apt. 44.
GARDENER with long exp. desires pos., understands flow., orchards, shrubbery, greenhouse. Can back. Best loc. ref. Address L. box 391, Times Office.
GARDENS cared for right, by the month. Experienced white gardener West Adams, Wilshire, Windsor Sq. dists. preferred. Ph. YO. 5737.
JAPANESE gardener. Experienced Best refs. Owners of famous gardens will recommend ability. Mori, TU. 8442.
1ST-class Eng. Calif. gardener, wife exp. all branches, seeks pos. with private family. Best refs. A. G., 1658½ Griffith Park Blvd.
NICE Japanese wants furnished rm. and garage in exchange for taking care of garden. TSUJI. 1423 N. Wilcox Ave.
PLACES kept up, pruning, genl. gardening. Prices cared for by month. Mutual 6524.
GARDENER, experienced American wants work, 40c per hr. Phone Angelus 1349.
MAN & wife on ranch. Wife will board few men or cook for them. Address N. box 17, Times Office.
FOR all 1st class garden work, call J. PRENDERGAST, YO. 2741.
MAN, Eng., 40, wants work, Garden, handy with tools. Ph. Faber 6841.
EXP. gardener wants work at private place. Call 228 E. 2nd st.
PLACES cared for by month. General gardening. Regal 4357.
GARDEN, clean up, rake, sacking, etc. 50c hour. Reynolds, CA. 4342.

House Servants, Caretakers —13-J

EXP. HOUSEMAN, janitor, all repairs, reliable, responsible, middle-aged German, wants work. Live at house. Address M. box 14, Times Office.
MIDDLE-aged col. man wants pos. as valet for bachelor or club. Will do gen. housework. Understands washing & ironing. Best ref. Ph. DE. 1272-J-2.
A-1 FAMILY chef, butler, houseman. Take full charge, or anywhere. Local ref. $125 up. AX. 6641.
BUTLER, $130, French, very best reference. Artist in decorat'n. Charles, 42 Sunset, Venice.
POSITION wanted by exp. man, house, yard. Can handle car. All-around man. Ph. DU. 2192.
JAPANESE wants schoolboy job. Priv. fam. Address N, box 116, Times Office
CHINESE student wants schoolboy job for room & board. Phone AT. 8376.
JAPANESE cook, go anywhere. Ref. Yama, 139 E. 4th st. ME. 7169.
YOUNG colored man, 1st-class cook. Ref. $400 month. AX. 6641.
JAPANESE fine cook, butler, ref. Neat, willing, capable. MU. 9836.
NEAT Filipino cook-butler, prefer bachelor's home. ME. 6152. Apt. 3.
MAN, white, desires pos. Janitor warehouse, lumber yard. Ref. AN. 1531.
CHINESE cook, work private family. 446 No. 1st. A. st. VA. 8941. Nona.

Painting, Decorating and Carpentering —13-K

CARPENTER expert, 75 hr. Also painting, paper, etc. Wk. guar. AT. 6743.
PAINTING, $2 up. Papering $2 up. Floors, $2 up. HE. 1094 eve.
PAINTER, paperhanger, hardwood finisher. 1024 W. 60 Pl. VA. 2192.
CARPENTER, repairing, alterations. No job too small. Phone DU. 5266.
PAPERING, painting, day, cont. Best work. Reas. Prices. YO. 5424.
TINTING, paperhanging, painting. Clean, careful work. Reas. AT. 1263
PAPERHANGING, 25c up per roll. Satisfaction guaranteed. DR. 4259.
PAINTING, tinting: Reliable. Best materials, prices reas. W. J. HILL, 2952 So. Normandie. RO. 4178.
EXPERT rosewood & walnut graining. C. W. Hanch, 1496 McKinley. DE. 1109.
ROOMS painted or papered $8. Tinted $6. Credit ars. DIXON. TH. 8307.
PAINTER, paperhanger, wants work by day or contract. BE. 5148.
CARPENTER, FIRST-CLASS, ROUGH OR FINISH. 56. AN. 3179.
PAPERING, painting, tinting. Low figures. Know how. Go anywh. FI. 1823
PAINTING, papering, tinting. $2.50 room and up. McCOY, RE. 0529.
PAINTER, paperhanger, roofer. Cash or terms. Ph. OLympia 8334.

Day Work —13-L

FLOOR polishing, kitchens, woodwork cleaned, windows washed. Amer. white, very best, reliable. Work today. Refs. EM. 9444. Eve. VE. 6527
YOUNG man wants lawn & gardening work or anything by hr., day or steady. AT. 6743.
WINDOWS cleaned 10c. Floors waxed and polished $2.50 rm. ME. 7472
COL. man, light complex., from Ark. Laundry work, any job. MU. 8776.
MIKADO DAY WORK CO. He. cleaning & gardening by day. 596-598.

WANTED—SITUATIONS—Female

Miscellaneous —16

WOULD you like your ast. house or hotel to make you some money? Then hire a good manager. I can rent and keep rented. 7 yrs. local exp. Phone Mrs. Duncan. TUcker 2179 for appointment.
YOUNG colored woman desires ladies' rest room, apt. or hotel work. Two years present place. Employer will recommend. Can give cash bond. Address N. box 225, Times Office.
CAPABLE woman wants position, country estate, club or resort, where cleanliness, order and first class cooking are required. Box 15, Times Office, ALHAMBRA.
REF. woman 40 trained nurse, as hskpr. & comp. to semi-invalid or old person. Good cook. Good work. Best ref. 1328 Sutherland St.
SAXOPHONE & piano teacher would like to assist in music studio or music dept. Good refs. Address N box 31, Times Office.
YOUNG ladies wish job in mountains or beach as waitress. Address M. box 118, Times Office.
YOUNG lady would like a few hours a day caring for small child. Ph. GL. 4328.
YOUNG woman wants to care for elderly couple or children school age. Must be home by 4:30. RO. 0213
REGISTERED nurse going East July 5th will care for child or patient for expenses. 626 S. Grand.
YOUNG kindergarten teacher will care for children, hr. day, eve. KE. 2284
MOTHERLY woman cares for children day, hr. or eves. 25c hr. MU. 5294.
GIRL wants position in small family as nurse. Call 1246 Whitley Ave.
NURSE about 27, refined, neat, wants to go to mountains with refined family. FI. 6787.
WHITE woman wants ½ day work by week mornings, plain sewing. WE. 9445.
POSITION dependable help of all kinds call Distance Empl. Agcy., Waverly Hills OX. 3604.
REFINED lady wishes position as nurse-companion to invalid or elderly couple. AN. 8170.
REL. lady, col., city refs., any kind of work, 4 or 5 hrs. daily. HU. 2124-W.
EXP. col. maid wants genl. housework, plain cooking. Sunday off. $15 to start. Call 1 car fare. AX. 6641.
HOUSEKEEPER, refined young woman, unincumb., reliable; motherless home in or out of city. Ph. 551426.
RELIABLE col. woman wants housework or care children. Hours nights. HU. 2146-W.
REL. lady wants genl. light hskpg. for lady & child. Refs. WE. 2227. Rm. 402.
1ST class cook & housework, $150 mo. Address G. box 479, Times Branch.
REL. middle-aged woman wishes light hskpg. for adults. Very good cook. Reasonable. Call 1 to 5. Ph. 551-W.
LADY will go to beach as companion or mother's helper. Address N. box 17, Times Office.
FRENCH woman cook & housework, with school girl, $50 up. Priv. fam Ref. 5184 S. Alexandria.
REL. col. girl wishes ½ day work by hour or by week. Ref. 75544.
COMP. cook or genl. in small family, no laundry. $40 or $45. Ref. 551402
COMPETENT middle-aged woman cook & housework, no laundry. MK. 2951.
STUDENT will assist with light housework for small salary. TU. 4994.
RELIABLE white woman wants to care for children at beach. $75. OL. 5146.
1ST-class cook, city or country. Best ref. $90 up. Ph. MEt. 2992.
EXP. col. woman wants housework. Will leave city. RO. 4057.
CARE of children by hour or light employment. RO. 4316.
ATTENTIVE, competent cook & housework. Ph. HUmbolt 3823-J.
COMPT. middle age woman, cooking & housework, no laundry. ME. 5957
COMPETENT col. housework or cooking. $40-$45. City or beach. Ref. 551402.
EXPER. cook, A1 baker, city or sub. Colored. AX. 2758.
COL. woman wishes care, hswk. home, nights. HU. 6349-R.
EFFICIENT col. girl, A-1 cook, will stay or live out. Ref. HU. 5541.
COL. woman, good cook, stay nights. City or as mother's helper. AX. 7191.
COLORED woman, good cook, stay nights. City refs. HU. 5349-J.
COL. woman, good cook and housework or apt. Call ME. 1077.

Dressmakers, Seamstresses —16-B

FRENCH dressmaker, cut, exp. cutter. Out by day. Call 551784.
SMART dresses, coats, suits, portable wash. $5.50 day. Ref. DU. 7119.
DAINTY summer dresses at my home or yours, $5 day. Ref. TH. 2215
DRESSMAKING, ALTERATION, ETC. At A Day's. Ph. 551784.
GOWNS, street and evening, wrapper, $6.50 up. Ph. 551784.
DRESSES, COATS, SUITS
Cut, fitted. Reas. KE. 4582.
EXPERIENCED dressmaker wants work by the day. Reas. AX. 2281.
DRESSMAKING, ladies' tailoring, remodeling, suits, $4 up. Ph. 4929.
MADAME ANN, formerly of Paris, shall finish DR. 4793. 257 S. Union
COMPETENT eastern dressmaker, 110 day. Holly. Refs. CH. 1977.
SMART summer styles, clever remodeling, reasonable. DR. 4423.
DRESSMAKING, remodeling, your home or mine, $4. BE. 6243 Apt. 5.
ALICE HUTC

TO LET—APARTMENTS—Furnished
West and Northwest —21-A

THE EXCLUSIVE
ALTOS APTS.
1221 Wilshire Blvd.
Studio and two baths, exceptionally large apt., two baths, elevator service. Available at once or suite for summer or long-time lease at GR. 3706.

BARCLAY
Finest Apt. Bldg. in West of Ambassador Hotel.
SUMMER RATES
Normandie Ave.

DMORE APTS.
S. ARDMORE
Beautifully furnished apartments, Wonderful view; large air; large living-room and dining alcove; outside bath. $ for the money. 1 to 3 rm. GL. 2349.

CHESTER APTS.
LY 2ND ST.
CHESTERFIELD PLACE
AT FICO
Conveniently furn. single and apts in high-class dist. Gas, beautiful Santa Barbara block from Venice; 1 block car service. 1331 West 8th. bath. 4 rm. apts. Reasonable.

Shire Place Apts.
1907 SEVENTH STREET
SUMMER RATES
$30 WEEK OR MONTH
a real home. Large lobby, ls, billiards, cafe, switch-board service, 2 car to door

JUST OPENING
THE TADMOR
MARIPOSA, WA. 8118.
beautifully furn. Frigidaire. All extras included. Reasonable. DIST.

THE COUNCIL
NEW HAMPSHIRE
ve. service, beautifully furnished apts. Exclusive Wilshire district. Low rates. Manager On Premises.

LUXE APTS.
single, gorgeously furnished, steam heat, Frigidaire, elevator. Walking distance. 1400 S. Hobart, cor. Venice.

OOPER ARMS
Now corpreta and cozy, in heart of Wilshire, single, double and exceptionally furnished. Lease. Manager Apt. 2, 3091 S. Cooper.

PARK LANE
NEW HAMPSHIRE at 6th
In Wilshire
There is always room at the top for the unobtainable and charming. Unsurpassed magnificent new six-story apartment with all improvements. Whole-hearted service is ours in reason. 3 and 4 rm. unfurnished apts. $75 up. H. H. HAHN & CO.

ANCELLE Apts.
Now open. 710 S. Oxford. Phone DU. 8947. Apts. will call for rm. supply. $150. Double $165. 4 rm. $135. Single $100. 610-620 wk. DU.

Vacant Apts. Every
FLATS, BUNG., CORNER, FLEXES, HOUSES
We have listings at every price in every part of city. FREE RENT SERVICE. FREE AUTOMOBILE SERVICE. If you want to rent anything, see us. We are the owners and agents. CAL. RENTAL SERVICE, 1444 ROOSEVELT BLDG.

$35.00 MONTH
Beautiful new brick apt. Spacious lobby, tiled bath, rooms, stall shower, Frigidaire. Manager.
DOROTHY MAE APTS.
321 SUNSET BLVD.

$40.00—$48.50
Richly furnished, colonial, Egypt. Davenport beds. Frigidaire.
SAHARA APTS.
1020 S. Kingsley Dr.
LY. 2nd St. Apts.

$40—FRANCESCA
Tastefully furnished, beautiful Santa Barbara block from Venice; 1 block car service. 1331 West 8th. bath. 4 rm. apts. Reasonable.

$37.50 MO.
Richly furnished 2-rm. apt. Exquisite colors & floor coverings. RAMESES APTS. 1023½ S. New Hampshire. 1 car to door.

16TH & HOOVER
Office & living apartments, apt., cutlet. Bedrm., entrance, suit for office, floor. Doctor, dentist. 1545 S. HOOVER.

FRONT dble. $47.50. Sunset Apts. 1041 S. Westmoreland.

West and Southwest
$100 TO

SAN ANDREAS
620 S. ST. ANDREWS

LUXE APTS.
New corpreta and cozy, in heart of Wilshire, single, double and exceptionally furnished. Lease. Manager Apt. 2, 3091 S. Cooper.

PARK LANE
NEW HAMPSHIRE at 6th
In Wilshire
There is always room at the top for the unobtainable and charming. Unsurpassed magnificent new six-story apartment with all improvements. Whole-hearted service is ours in reason. 3 and 4 rm. unfurnished apts. $75 up. H. H. HAHN & CO.

ANCELLE Apts.
Now open. 710 S. Oxford. Phone DU. 8947. Apts. will call for rm. supply. $150. Double $165. 4 rm. $135. Single $100. 610-620 wk. DU.

Vacant Apts. Every
FLATS, BUNG., CORNER, FLEXES, HOUSES
We have listings at every price in every part of city. FREE RENT SERVICE. FREE AUTOMOBILE SERVICE. If you want to rent anything, see us. We are the owners and agents. CAL. RENTAL SERVICE, 1444 ROOSEVELT BLDG.

$35.00 MONTH
Beautiful new brick apt. Spacious lobby, tiled bath, rooms, stall shower, Frigidaire. Manager.
DOROTHY MAE APTS.
321 SUNSET BLVD.

$40.00—$48.50
Richly furnished, colonial, Egypt. Davenport beds. Frigidaire.
SAHARA APTS.
1020 S. Kingsley Dr.
LY. 2nd St. Apts.

$40—FRANCESCA
Tastefully furnished, beautiful Santa Barbara block from Venice; 1 block car service. 1331 West 8th. bath. 4 rm. apts. Reasonable.

$37.50 MO.
Richly furnished 2-rm. apt. Exquisite colors & floor coverings. RAMESES APTS. 1023½ S. New Hampshire. 1 car to door.

16TH & HOOVER
Office & living apartments, apt., cutlet. Bedrm., entrance, suit for office, floor. Doctor, dentist. 1545 S. HOOVER.

FRONT dble. $47.50. Sunset Apts. 1041 S. Westmoreland.

West and Southwest
$100 TO

SAN ANDREAS
620 S. ST. ANDREWS

TO LET—APARTMENTS—Furnished
Miscellaneous

THE FLEMMING
ONE BLOCK FROM Ambassador

Recently opened. Beautifully appointed. Every convenience. Large apt., two baths, refrigeration, screened for summer and winter. Everything. 744 S. Flemming.

Vacant Apts. Every
FLATS, BUNG., CORNER, FLEXES, HOUSES
We have listings at every price in every part of city. FREE RENT SERVICE. FREE AUTOMOBILE SERVICE. If you want to rent anything, see us. We are the owners and agents. CAL. RENTAL SERVICE, 1444 ROOSEVELT BLDG.

$35.00 MONTH
Beautiful new brick apt. Spacious lobby, tiled bath, rooms, stall shower, Frigidaire. Manager.
DOROTHY MAE APTS.
321 SUNSET BLVD.

$40.00—$48.50
Richly furnished, colonial, Egypt. Davenport beds. Frigidaire.
SAHARA APTS.
1020 S. Kingsley Dr.
LY. 2nd St. Apts.

$40—FRANCESCA
Tastefully furnished, beautiful Santa Barbara block from Venice; 1 block car service. 1331 West 8th. bath. 4 rm. apts. Reasonable.

$37.50 MO.
Richly furnished 2-rm. apt. Exquisite colors & floor coverings. RAMESES APTS. 1023½ S. New Hampshire. 1 car to door.

16TH & HOOVER
Office & living apartments, apt., cutlet. Bedrm., entrance, suit for office, floor. Doctor, dentist. 1545 S. HOOVER.

FRONT dble. $47.50. Sunset Apts. 1041 S. Westmoreland.

West and Southwest
$100 TO

SAN ANDREAS
620 S. ST. ANDREWS

TO LET—APARTMENTS—Furnished
Hollywood —21-W

IN THE HEART OF HOLLYWOOD
THE MAYFAIR APTS.
1760 WILCOX AVE.
THE SHELTON APTS.
1735 WILCOX AVE.
THE MARCELL ARMS
1825 CAHUENGA AVE.
Distinctively furnished, kitchenette suites, hotel service.
RATES FROM $70 UP
Owned and operated by Hollywood ROOSEVELT PROPERTIES CORP.

THE ARTIST VILLAGE
Apartments
Just completed, an innovation. Furnished by Barker Bros. in antique & modern type furniture. Equipped with elect. refrigeration. Private tennis court & auto parking. Ready to cook your meals, $50 & up. 929 N. Formosa. GR. 2757.

VILLA CARLOTTA
$100.-APT. HOTEL-$375.
The most beautiful in Hollywood. 24-hr. serv. Luxuriously furn. large singles, doubles and de luxe apts. 1259 FRANKLIN AVE. GR. 2995.

WEEKLY SERVICE
Somerset Apartments
6075 FRANKLIN AVE.
The garden spot of Hollywood, beautifully furnished. Ideal home atmosphere. Free lights. Free gas. Free garage. 24-hour switchboard service. Tel. HE. 41161.

$50 Up.—La Brea Apts.
GAS. LIGHT. MAID SERV. INCL.
Hollywood, foothills. Excellent furn., completely mod. apts., dbls. Fireproof exc. Hotel desk service. Wk. or mo. rates. Children welcome. Cor. La Brea & Franklin. HO. 8214.

JUST OPENING
THE ANTLER
Beautifully furn., unique & complete, singles & doubles & bachelor apts., twin & dbl. beds, many closets. 1161 Vista Del Mar, nr. Franklin.

PATIO DEL MORO
For those who want something out of the ordinary. 4 or 5 rms. with private roof garden. $165 to $200. 2235 FOUNTAIN AVE., 1 blk. from Garden of Allah. HE. 6125.

EDMARY COURT
New dbl. front upper apt., real bedrm., quiet, excellent maid serv. Rent reasonable. 1694 Grace, N. of Hollyrod Blvd. 1st st. W. of Wilcox

WASHBURN APTS.
Large singles, $45 up. Unusually large doubles, 50 ft. long, separate bedrm. 5 closets. Hollywood footbills. Ph. GR. 4661. 1824 N. Argyle.

THE NIRVANA APTS.
Expressing hospitality and service. Unique, spacious and tastefully furnished, to suit the most exacting.
1778 N. ORANGE DRIVE

CAHUENGA APTS.
1230 N. CAHUENGA AV. GR. 9080
LARGE SINGLE $50
See the splendid value offered.

HILLVIEW APT.
$75 & up. Singles, doubles & suites. Beautifully furnished, complete serv. 6431 Holly'd Blvd. at Bronson. HO. 7258.

FAULCONER ARMS
Wonderful lge. cool, 3 & 4 rm. apts. No. U.C.L.A. cars, restaurants, stores, Wk. or mo. 1031 N. Mariposa Ave.

ABBOT APTS.
BEAUTIFUL NEW SINGLES AND DOUBLES. ATTACHED GARAGES.
BEST IN HOLLYWOOD

BLACKBURN APTS.
SUMMER RATES
1835 NO. WILCOX

$40 Charles Apts. $65
Apts. & dbls. Cool Clear view. Se cur. Nr. U.C.L.A. 1246 N. Sarendo.

ST. CATHERINE APTS. HO. 4464
6294 CENTINELA AVE. Artistic modern Mission, for particular people. Ideal location. Very complete studios, 1 & 2 bedrms. Reasonable rates.

FREE—ONE MONTH'S RENT
QUIET & REFINED
Brand new, spacious, reasonable.

NORTH HOBART APTS.
$75. 4 rms. Attract. furn., phone, lights, gas. 1503 N. Hobart. GL. 6458.

SOLE. bung. apt., priv. ent. Phone. Garage. $58. Nr. Hollywood Blvd. 2117 N. Highland ave. GR. 6385.

ATTRACTIVE apts., single or dbl., reduced rates for summer. $40 to $45. 1049 N. Ardmore. HO. 9144.

UNUSUALLY well furnished, phone, serviced. Doubles & singles. Call GL. 9722. 1172 N. Kingsley Dr.

LOVELY corner. Yorkshire Arms. Hollywood dble. $60; easy, sleep. real bdrm., ext. bd. 7046 De Longpre

4 RMS. well furn. 3 bedrms. S. & W. exposure. 732 N. Gramercy. GL. 1838

HOBART HOME SINGLES
Rates to Ladies. 712 N. Hobart.

TWO lovely airy, 3 beds, & 3 beds, priv. Frig., gar. 1235 N. Mansfield $37.50. o'stuffed furn. flat. Sunny light, gas paid 507 4-5 N. Fuller.

MARTEL APTS. New singles, $30. MARTEL AV., nr. Sunset. GL. 8204

South and Southwest —21-B
$35 Misner Apts $45
NEW, all outside singles, completely furnished, tile bath, sink. 310 W. 43rd Place. O-MY 5838.

SUNNY lower front apt., lge., kit., bath, light, porches & gar. $32.50. 2040 W. 144th st. RO. 3686.

FRONT, DOUBLE, $40. 2815 W. 39th PL. 3934 NEW ENGLAND. BE. 4261.

East and Southeast —22-C
FREE apt. to landlady with husband steadily employed. 1239 San Julian St. Call 9 to 12 a.m. Permanent.

North and Northeast —23-D
4 RMS. 6167 Piedmont av. nr. library. Bwlng. pool. 2 car lines. $50.

TO LET—APARTMENTS—Unfurnished —21-S

ROYAL GARDENS
4 & 5-room palatial suites, refined, exclusive environment. Large Studio living rooms. Unsurpassed view. Frigidaire, unit heat, garages.
1255 FLORES ST. at Fountain av.
PHONE GRanite 3676.

4 RMS., $45, 2 dbl. beds, mod. 1355 modern, most beautiful in every way. 2660 S. Manhattan st. RA. 9946.

FOR lease, 3 dbles., 2 sgles., unfur. New. Rent 3459½ S. Vermont ave. TR. 1294.

THE COLONNADE
4 & 5 spac. designed rms., 2 baths. 4TH ST., CORNER ALEXANDRIA.

4-RM. apt., upper or lower, real bedrm., steam heat, cozy, hot water. Rates to perm. 620 S. Coronado.

3 RMS. liv. rm., bdrm., kitch., tile ba. 4 closets, stove, icebox, wall bed. Hot water. 416 N. New Hampshire.

FOWLER APTS.
4 & 5 rms., large porches, maid, janitor serv. 1110 W. Washington.

4-RM. lovely apt., bedroom upstairs. Rampart nr. 8th st. 140. OL. 2445

4-R. duplex, 430 S. Rexford Dr., Bev. Hills, Artistic, $70. Own. GR. 7173.

4-RM. apt., bdrm., bkfst. & other, $50. 206 S. Catalina. DU. 2351.

NEW beaut. 4-rm. upper, hard dec. 129 S. EDGEMONT. S car. WA 9964

TO LET—FLATS—Furnished
West and Northwest —23-A

4-RM. 2-sty. duplex, 3 baths, lovely mahoganies, gr. piano, oriental rugs $150
6-rm. nr. Wils. & Normandie, 2 baths $160
4-rm. flat, new furniture $100
Call Miss Stockard nr. Miss Rush.

CHELEW & HOIT
Wilshire at Harvard.
DRexel 4256. DRexel 4256.

4-RM. lower duplex, my home, completely & beautifully furn. 2 bdrms, sun. 313 S. Oracle Dr. OR. 1428.

4 RMS. exquisite Wilshire flat, Italian dining rm., real fireplace, furnishings from s. $40,000 home, exceptional value, $135.

James J. Donahue. Dr.4951
Wilshire Blvd., cor. Western ave.

5 LARGE rm. attractive upper south. Oriental, Chinese rugs, grand piano, tiled bath. Owner 1110 N. Berendo. WA. 2522. Sun. and after 4:30.

1-RM. new duplex, beaut. overstuffed furn., very near. 314 T-S Lucas Dr. 1½ blks. N. of 6th at $30&2.

5-RM. upper so., beaut. furn., also lower no., unfurn. Gar. 117 S. Spaulding. R. 1 car to Normandie.

5-RM. lower, attrac., near Westlake Park. Also upper single. Fine for 2 adults. Gar. 1811 WILSHIRE BLVD.

4 RMS. RMS FURN. VERY NICELY AT UNFURN PRICES. MR. ST. CLAIR. WH. 1192.

5-RM., 2-sty., sunny, 2 bdrms., o'stfd. furn., built-in effects, inst. hot water. gar. 114 S. VENDOME ST. H. car

5 ROOMS, light, airy flat, $50. Corner, 2 bedrooms. Breakfast nook. Inquire 2502 South Arlington.

Somerset Apartments
6075 FRANKLIN AVE.
The garden spot of Hollywood, beautifully furnished. Ideal home atmosphere. Free lights. Free gas. Free garage. 24-hour switchboard service. Tel. HE. 41161.

$50 Up.—La Brea Apts.
GAS. LIGHT. MAID SERV. INCL.
Hollywood, foothills. Excellent furn., completely mod. apts., dbls. Fireproof exc. Hotel desk service. Wk. or mo. rates. Children welcome. Cor. La Brea & Franklin. HO. 8214.

JUST OPENING
THE ANTLER
Beautifully furn., unique & complete, singles & doubles & bachelor apts., twin & dbl. beds, many closets. 1161 Vista Del Mar, nr. Franklin.

PATIO DEL MORO
For those who want something out of the ordinary. 4 or 5 rms. with private roof garden. $165 to $200. 2235 FOUNTAIN AVE., 1 blk. from Garden of Allah. HE. 6125.

EDMARY COURT
New dbl. front upper apt., real bedrm., quiet, excellent maid serv. Rent reasonable. 1694 Grace, N. of Hollyrod Blvd. 1st st. W. of Wilcox

WASHBURN APTS.
Large singles, $45 up. Unusually large doubles, 50 ft. long, separate bedrm. 5 closets. Hollywood footbills. Ph. GR. 4661. 1824 N. Argyle.

THE NIRVANA APTS.
Expressing hospitality and service. Unique, spacious and tastefully furnished, to suit the most exacting.
1778 N. ORANGE DRIVE

CAHUENGA APTS.
1230 N. CAHUENGA AV. GR. 9080
LARGE SINGLE $50
See the splendid value offered.

HILLVIEW APT.
$75 & up. Singles, doubles & suites. Beautifully furnished, complete serv. 6431 Holly'd Blvd. at Bronson. HO. 7258.

FAULCONER ARMS
Wonderful lge. cool, 3 & 4 rm. apts. No. U.C.L.A. cars, restaurants, stores, Wk. or mo. 1031 N. Mariposa Ave.

ABBOT APTS.
BEAUTIFUL NEW SINGLES AND DOUBLES. ATTACHED GARAGES.
BEST IN HOLLYWOOD

BLACKBURN APTS.
SUMMER RATES
1835 NO. WILCOX

$40 Charles Apts. $65
Apts. & dbls. Cool Clear view. Se cur. Nr. U.C.L.A. 1246 N. Sarendo.

ST. CATHERINE APTS. HO. 4464
6294 CENTINELA AVE. Artistic modern Mission, for particular people. Ideal location. Very complete studios, 1 & 2 bedrms. Reasonable rates to cook your meals. $50 & up. 929 N. Formosa. GR. 2757.

VILLA CARLOTTA
$100.-APT. HOTEL-$375.
The most beautiful in Hollywood. 24-hr. serv. Luxuriously furn. large singles, doubles and de luxe apts. 1259 FRANKLIN AVE. GR. 2995.

WEEKLY SERVICE

TO LET—Or Lease

Office and Desk Space —27-J

DESIRABLE OFFICE

Room about four hundred eighty square feet, now divided by partitions. Mightcham building. Apply Turman, 207 Chamber of Commerce Building, Twelfth & Broadway. Telephone WEstmore 9181.

EXCELLENT space in office bldg. in financial center. Suites 600 sq. ft. to 3000 sq. ft. All partitions of mahogany. Large suite has floor covering and is especially suited for corporations, lawyers, sales organizations, etc. See Mr. Goodwin. Suite 1203 Lane Mortgage Bldg.

FINE LIGHT OFFICES, $15 UP LANKERSHIM BUILDING S.E. corner 3rd & Spring sts. SAN FERNANDO BLDG. S.E. cor. 4th & Main sts. Call at office either bldg. or Phone F. C. WOOD, TUcker 1533.

OFFICE FURNITURE for rent, 3-plete office outfits and single pieces. We deliver and bring back at your convenience. Rental applies on purchase. Easy terms. 311 W. 2ND ST.

VERY desirable office space for rent. With use of reception room. 607 Merritt Bldg.

NEWLY furnished private & outer offices or part. 332 Financial Center Bldg.

FOR subleas at disc. desirable small cor. suite in Financial Center bldg. Cor. 7th & Spring. Phone OX. 1997.

FOR rent, small pleasant office, phone, reception service. rm. 304 Pershing Sq. Bldg. 7th & Hill.

DESK space, pub. steno.'s office, 1st. Nat. Insurance Exch. Bldg. TU. 8132.

NEWLY furnished office. Trus. $44 Citizens' Nat. Bank Bldg.

BIG WELL FURNISHED OFFICE. 707 HILLSTREET BLDG.

OFFICE space for rent with law firm. MU. 3241.

Industrial and Business Pty.—27-K

NEW 1-sty brick daylight bldg., close in, 5000 sq. ft. Cheap rent. Will divide.

CENTRAL REALTY COMPANY VA. 1113, 1201 Loew's State Bldg.

FOR RENT. Lot 60x240. No. Main, near Plaza. Space adjoining brick bldg. available, suitable auto service and machine work. Ph. 12-8393.

FOR lease, one-story brick, 743 Ceres ave. 164x132. Also warehouse on rear. 1473 Enterprise, about 40x100. 1. Overall, 766 S. Main. TR. 2341.

4 NEW farm poultry houses, now rent; some free rent. Brentwood Hilltop, 2455 Santa Fe ave. DR. 2217.

4-Rm. flat brick, garage or light bus. No. 1 neighborhood. 1016 E. 42nd.

Farming and Ranch Lands—27-L

FOR LEASE, 110 acres of land, plenty of water, suitable for truck farming. Close to market and on a paved blvd. Long time lease. Phone GR. 6472.

Poultry Ranches —27-M

5 A. chicken ranch, all in garden, 2 rms. & bath, corner of Ave. 64 & P.E. car. Modern cott. for 400. TR. 2165.

1 A. poultry ranch, 4 rms. & bath, large gar. Corrals for 1000 chickens & 100 rabbits. Brooder house, 14x32. STRAWBERRY AVE. DR. 1825.

TO LET—FLATS, HOUSES, APTS., Furniture for Sale —29

$26 EQUITY in furniture, will meet-fers. Bungalow for rent, rear. 1537½ 2ND AVE.

6-RM. flat, low rent. Full price $195 to July 1. 3826 S. HOOVER.

MISCELLANEOUS

FURNITURE—HOUSEHOLD GOODS, Sale, Exchange —30

Washington Furniture

WHERE THE REST COST LESS

3-Pc. Overstuffed Suite.....$69.50
Wal. Table, Buffet & Chairs...$52.00
9-Pc. Chest, Bed & Vanity.....$79.50
White Enameled Range.....$45.00
3-Pc. Bed Davenport Suite.....$77.50
3-Pc. Set Velour.....$97.50
3-Pc. Overstuffed Suite.....$77.50

This is All New Furniture
BUT SUBJECT TO SLIGHT USE OUR

4-Rm. Outfit, $119

YOUR CREDIT IS GOOD

WASHINGTON

FURNITURE CO.
1806 S. MAIN
OPEN EVENINGS

AUCTION TODAY

Furniture, rugs, console Victrola, $125 radio at auction, Thursday, 2 p.m. 1743½ S. Normandie ave. Bid. living & dining room furniture, cedar chest, library table, gas range, dishes, kitchen ware tools, etc. Owner leaving. Strouse-Lanyard Co. W. O. TRASK, Auctr.

GAS ranges, used, $4: new 40-lb. rolledge cotton mattresses, $4.95; used sewing machines, $5.95; new rugs, 9x12, $7.95; used refrigerators, $7.75; used large bi-oven gas ranges, $13.75; 7-piece bedroom set, all new, in ivory, gray or oak, $47.45; 3-piece living room overstuffed set, $45. The Orange Front, 129-131 S. Spring st.

SACRIFICE furniture of Wilshire residence, including Chinese and domestic rugs, fine, quality lacquer-rose-wood furniture, walnut dining sets, walnut and green decorated bedrm. sets, bedding, etc. A solid investment at sac. br. Not 2nd-hand dealers. 1414 S. Gramercy Place.

BARGAIN, 7-PIECE GENUINE WALNUT DINING SUITE, CARPET, MOHAIR DAV. 2114, 9213 FRINGED VELVET RUG, $34.50; QUALITY FURNITURE MART, 907 W. WASHINGTON.

DIN. rm. set, gas range, flavaco washer, refrigerator, rugs, lamps, tables, etc. Almost new, sell all or by piece. 1292 Commonwealth. 1992 PALM GROVE AV. CR. 0121.

6 RMS. High grade furniture for sale at a sacrifice. Must be sold before July 15. Will sell piece or all to one party. Call 1771 Vista Del Mar or phone HO. 1818.

ROBERT MOHAIR 3-PIECE living room set, $175; cost to $160. Pieces of taste but limited means will buy this suite on sight. COAST FURNITURE, 1201 So. Figueroa.

6 ROOMS USED MODERN FURN. Must sacrifice for cash. You will not be disappointed when you want real fine furniture. EM. 1464.

TWIN MATTRESSES, floss covered, with real stable cotton, new, only used 3 months. Cost $44; sell for $40. OL. 5154.

STRAIGHT-WAY parlor grand, 2-piece walnut bedrm. set, twin beds, box springs, 9x12 mott rugs, must sell. 321 N. SERRANO.

BARGAIN, 10 rms. of furniture for sale & downtown modern house for rent. 746 HARTFORD AVE. DU. 4822.

BEAUTIFUL 2-piece walnut bedrm. set, never used; also 7 cubic ft. refrigerator, cheap. Fr. WE. 4218.

SOUND dining tables, used, as low as $2.85. Bargain basement. GOODAN-DENKINS FURN. CO., 724 S. Spring.

$195 value, 4 mirrors, white and gold range, odd pieces, also Victrola, Chinese rugs, NO dlrs. 727 S. Beacon.

8 ORIENTAL rugs 8x12 ft. long; also 3 table lamps, 1 floor lamp; leaving city this week. Must sell. DU. 6529.

GAS ranges, high grade porcelain, slightly damaged, few all $35, cash; made for $250. bar., 1206 Santa Fe.

DAYBED, CHIROPRACTIC BOOKS, ADJUSTING TABLE. PH. DU. 4376. WA. 2183.

BY priv. party to private party, complete furnishings 4-rm. home, for cash. AL. 3166.

$8.00 Mattresses at $4.95

Western Dept. Store, 227 S. Broadway

MUST sacrifice the complete furnishings of 6-rm. house. Phone WE. 1243 S. Highland ave. ON. 2180.

SEE our Sunday ad for real furniture buys. Furniture Co., 2478 Whittier Blvd. AN. 3920.

$13 WILTON, $35, 7½x9 Axmr., $18; 3 runners, several small rugs, $15; 9x12 linoleum, $3.95. Glen. 9211.

LIVING & bdrm. furn. for sale cheap 2585 S. Palm Dr. Bev. Hills. OX. 2397.

REPRODUCED 7-piece Spanish dining room suite. Call 7444 Santa Monica Blvd.

FOR SALE—Complete furn. of 4 r. & 4-rm. home, with dishes. Call at 4227 Halldale ave.

MOHAIR 3-piece suite, wal. fin., din. & bdrm. suite, refrig., small rugs. Must sell 2347 PORTLAND ST.

OVERSTUFF, cot-mohair, bedroom, radio, 9x12 rug, bedding. Bargains. 2420 HOOKER at W. 10th st.

COMPLETE beautiful furnishings of 8-rm. house, leaving city. 211 S. VERMONT. Apt. 4.

CHASE mohair suite, wal. din. & wal. bdrm. pcs. 1 gray velvet. Will sell partial terms. 2 S. OXFORD.

CHAIRS—We rent folding chairs, tables, dishes, cots, tents. LOUD BROS., 1011 S. Main. WE. 6156.

STYLISH $180 chairs $48. Carved sets $89; price $98 N. VERMONT AVE.

REFRIGERATORS FOR SAMPLES ONLY $100. SANTA FE AVE.

4-PIECE ivory bedroom set.

FURNITURES of 7-rm. hse. & Brunswick phonograph. 1 mo. old. 1220 S. Hope.

ANTIQUES bought and sold. Grabe's, 617 N. Western. HE. 5329.

LARGE variety new & used furn. rugs. Sell cheap. 113 E. Jefferson.

MATTRESSES of your old ones made like new for $2.45. HUmbolt 7162.

BEDRM. set, piano, reed set, new, machine. 2276 Echo Park ave. new.

FOR sale furn. Leaving for East, 4224½ Mariman Ave.

FURNITURE—HOUSEHOLD GOODS, Sale, Exchange —30-A

Furniture, Household Goods at Auction

FURNITURE AUCTION

10 A.M. FRIDAY, JULY 1ST
COMPLETE FURNISHINGS
7-ROOM HOME

High grade and like new, including SEVERAL ORIENTAL RUGS.

1041 N. SYCAMORE

1 blk. So. of Sunset, 1 blk. E. of La Brea.

This home has been occupied only a short time and contains bright, clean, up-to-the-minute furniture in walnut and mahogany. Domestic, Chinese and Mongolian rugs, handsome gray enamel bedrm. suite, also 1 in walnut and many other choice pieces.

DON'T MISS THIS SALE
W. DWIGHT HAMMOND
Auctioneer. HO. 5715.

AUCTION

FRIDAY, JULY 1, 10 A.M.
B. & B. WAREHOUSE
141 W. JEFFERSON ST.

The entire salvage stock of the Crescent Bed Co. & Liberty Chair Co. etc., from the recent fire of Brown & Collins was removed to the above address for the convenience of buyers. Goods sold to the highest bidder. Stock consists partly 200 assorted 2-in. post beds, 300 assorted day beds, sanitary couches, single cots, cribs, 1000 full box springs, big consignment of living, dining room, parl. Lots of new gas ranges & a fine selection of rugs, also positively rain or shine.

E. BARAM, Auctr. HU. 8119

AUCTION!!

Today, June 30th, 10 a.m.
3320 So. Main St.

BIG SALE!
DEALERS & BUYERS TAKE NOTICE! We have for this sale several CONSIGNMENTS of homes from HOLLYWOOD, consisting of EVERYTHING in USED FURNITURE & RUGS! Walnut bedroom, and dining sets, davenports, lamps, o'stuff sets, beds, springs, mattress, tables and chairs, etc., etc., etc.

SECURITY AUCTION HOUSE,
Merry Levi, Auctr. MU. 2143

AUCTION

Well equipped cafe at auction, (as a whole or by the piece.) Thurs., June 30 at 10 a.m. 6427 S. Vermont ave., (seats 46.) Counters, stools, back bar, double coffee urn, clock, cash register, cases, cigars, tobacco, dishes, glassware, cutlery, 2 refrigerators, elegant ice linoleum, Ranges, steam table, kitchen equipment, tables, chairs, auction fan, etc. STROUSE-LENNERD CO., W. O. Trask, Auctioneer, AX. 6918.

AUCTION

THURSDAY, JUNE 30, 10 A.M.
1414 SOUTH ST. Corner
Several consignments of high grade furn. rugs, linen, etc. To be sold to the highest bidder for cash. Including mohair and velour liv. rm. sets, wal. & mahog. din. & bdrm. sets, white enamel ranges, refrig., porcelain refrig., large assort. of good, perfect furn. Big all-day sale. Come prepared to buy.

A. N. ABELL, AUCTIONEER

AUCTION

Furniture, rugs, console Victrola, $125 radio at auction, Thursday, 2 p.m. 1743½ S. Normandie ave. Bid. living & dining room furniture, cedar chest, lamps, library table, gas range, dishes, kitchen ware, tools, etc. Owner leaving. Strouse-Lennerd Co. W. O. TRASK, Auctr.

AUCTION TODAY

Furniture, rugs, console Victrola, $125 radio at auction, Thursday, 2 p.m. 1743½ S. Normandie ave. Bid. living & dining room furniture, cedar chest, lamps, library table, gas range, dishes, kitchen ware, tools, etc. Owner leaving. Strouse-Lennerd Co. W. O. TRASK, Auctr.

AUCTION FRIDAY 10 A.M.
L. A. Auctioneers' Association Co-operative Sales, 1849 W. Adams st. Big sale this week. Consisting partly of limited $1000 high grade Wilton rugs, High grade dining sets, ranges, grand pianos. Don't miss our sales. HART, KENNEDY, Auctioneer.

AUCTION

at 4166 S. MAIN ST. Every Friday beginning 10 a.m. Everything for your home, hotel, apartment. COL. C. F. CALHOUN CO. Auctioneers, Inc. AX. 3089.

FURNITURE—HOUSEHOLD GOODS—Wanted —30-W

LEWIS S. HART, AUCTIONEER—Will buy your furniture, regardless of QUANTITY or QUALITY. Let us call; will take care of your convenience. My method of business will appeal to you. Phone WE. 1291. Office, A. 6218. Res. 2 blks. THIS Back Alley No. has always paid highest cash for furn., rugs, pianos, office & rest. equipment.

Call HU. 6149

Just Call HU. 3143
You will get
More Money
For your furniture, etc.

THE Southwest Auction House pays highest prices for FURNITURE, rugs, office equipment, etc. Consignments solicited.

CALL HU. 0260

CASH paid for furniture, rugs. Any amount. Goods removed at once. Br. No. 2nd-hand dealers. 1414 S. Gramercy Place.

ACTION PH. MU. 6557

We absolutely pay the cash top price for your furniture, rugs, etc.

WANTED, FURNISHINGS HOUSEHOLD GOODS, RUGS, ETC. QUICK SALE, BIGGEST PRICE TO YOU. BEDILLION, ME. 1645.

WANTED, PRIVATELY, COMPLETE FURNISHINGS OF 5 ROOMS, ORIENTAL, domestic rugs, silverware, linens, antiques, books, etc. Fr. 2124.

YOU want to sell, we buy furniture, top market prices. Cash and take away. Phone 2 blks. Miss Smith, PE. 8913 or BO. 2545.

COUPLE want antiques & mod. furn. for the 1st Night rent. RO. 3470.

LADY wishes to buy furniture or priv. home. Call RO. 3470.

LADY wishes to buy furn., linen, bric-a-brac, high price, cash. AX. 2594. DON'T forget will pay more.

CALL CH. 4606.

NEED furniture for courts. Pay cash any amount. CALL VE. 9042.

PARTY wants furn. for 15-unit court. Lines, utensils. Must be cheap. PHONE AX. 2889

FOR CASH BUYER USED FURN NEED MONEY TO-DAY CASH for your furn., linens, etc. UP. 2811. When selling your furniture call WARD, HU. 8021 TU. 6417.

WANT furn. for 10-rm. linens, pianos, rest & office equip. DE. 4867.

BEFORE you sell your furn. call us. We will appraise it free. HU. 0732.

SEWING MACHINES—
Sale, Exchange, Rental —30-J

SINGER & WHITE SEWING MACHINES $15 & up. Others $9.50 & up. Terms as low as $1 wk. Electrics, $35 & up; machines rented, week or month. All makes repaired. NEW METHOD SEWING MACH. CO. 114 W. 9th St. TR. 0061.

RENTED, $3 month, used, Singer, White machines, $10 up. Open eves. 4522 S. WESTERN. VE. 0228.

3 WHITE rotaries $15, $20, $25, like new, good sewers.
WHITMAN, 21 S. GRAND.

BIGGEST bargains, electrics, $35 up; desk electrics, $45. Singers $10 up. HERRICK, 2964 BEV. BLVD. AN. 4109.

NEW, mach. sold & rented for $2 & $3 mo. Cash ad. for your mach. N. W. FISHER, 944 S. Bdwy. TU. 5405.

MUSICAL INSTRUMENTS—
Sale and Exchange —31

AUTOPIANO PLAYER
$250

High grade used player; and a bargain.

BIRKEL MUSIC COMPANY
442-44 So. Broadway

STECK GRAND PIANO
Floor sample; new; an $850 model for $725.
WESTLAKE BRANCH
Birkel Music Company.
2402 West Seventh.

HEITMAN PLAYER PIANO
Canada's finest make; excellent tone; mahogany finish, $375.
WESTLAKE BRANCH.
Birkel Music Company.
2402 West Seventh st.

GENUINE
MELVILLE-CLARK APOLLO
PLAYER
$295

Used, in perfect condition; has all exclusive features in use at time of its manufacture.

BIRKEL MUSIC COMPANY
442-44 So. Broadway

1000 PIANOS for sale or rent at the big 10-story warehouse. New and used models; almost every well-known make included. Uprights as low as $17. Players as low as $77. Pianos rented as low as $1.50 mo. Lincoln Piano Storage Co., 536 N. Spring at Alpine. Take E. car or 2 car, get off Alpine & N. Broadway. Walk 1 block east to big 10-story warehouse. Ask for Miss Helen.

SCHAEFF BROS. USED
$8-NOTE PLAYER, $350

Exceptional value; walnut case, priced at half its usual markup.

BIRKEL MUSIC COMPANY
442-44 So. Broadway

FLORENTINE ART CASE GRAND
Walnut finish; much below regular price.
WESTLAKE BRANCH.
Birkel Music Company.
2402 West Seventh st.

FRANKLIN AMPICO PLAYER
$510

Like new, electric.

BIRKEL MUSIC COMPANY
442-44 So. Broadway

CHICKERING, STEINWAY, KNABE, MASON & HAMLIN, SOHMER. Just a few of the famous makes used pianos, also used Granda, upright, players. See this immense stock. Buy on low terms or rent. PLATT, 620 S. Broadway. Open eve.

STEINWAY BABY GRAND
Walnut finish; demonstrator; at a substantial saving.
WESTLAKE BRANCH.
Birkel Music Company.
2402 West Seventh.

AEOLIAN GRAND ORGAN
Splendid; for home or practice organ. Priced for quick sale.

BIRKEL MUSIC COMPANY
442-44 So. Broadway

165 PIANOS must be sold at warehouse at once. Any make, including many famous makes. Uprights, $95; grands, $165; Players, $215. Come early. Pardoneck Piano Warehouse, 1234 S. Main st.

ANGELUS PLAYER
Practically new; mahogany; a bargain at $295.
WESTLAKE BRANCH.
Birkel Music Company.
2402 West Seventh.

USED KNABE PLAYER
$625
Mahogany finish; electric.

BIRKEL MUSIC COMPANY
442-44 So. Broadway

RENT a good piano, either new or used. Platt's period rental plan allows you to apply rent on purchase. Rent $5, $6 a month. PLATT, 620 S. Broadway. Open eves. PH. TU. 6405.

VICTOR ELECTROLA
Beautiful $450 model for $385.
WESTLAKE BRANCH.
Birkel Music Company.
2402 West Seventh.

PIANOS—All used. Steinway, $337 Kimball, $127 Chickering, $137 Steinway vertigrand, $450; Knabe, $89. Terms as low as $5 down, $3 mo. DANZ, 135 N. Spring. Open eves.

PIANOS rented, $1 mo. up; players $4 mo. up; baby grands $5 mo. up. Rent can apply on buy later. Ask about our free rental privilege. Main Music Co. DANZ, 135 N. Spring. Open eves.

STEINWAY player grand, doll brown mahogany, wonderful case. A real bargain in a used instrument at $1195. So. California Music Co., 644 S. Broadway.

SMALL KURTZMANN GRAND
Can't be told from new. $695.
WESTLAKE BRANCH.
Birkel Music Company.
2402 West Seventh.

BARGAIN! $1125. Wurlitzer electric piano, nickel in the slot, suitable for cafe, hotel, cafeteria or dancing. Must sacrifice for $125. 3220 So. Main.

BABY grand $395. Come in today if you want a real bargain in a used baby grand piano. Terms like rent. HARRIS PIANO CO., 1220 W. 7th.

BEAUTIFUL Chickering used piano, $349. Terms $7 per mo. Rent $5 per mo. California Music Co., 530 S. Broadway.

RENT a brand new Star grand piano free delivery arrangement, privilege of applying rent to later purchase. Starr Piano Co., 618 S. Hill.

SOMMER Grand. Don't overlook this one at $745. Low terms, or RENT if you want it. PLATT, 620 S. Broadway. Open Eves.

WE BUY& SELL PIANOS
SWEET MUSIC CO.
$5 DOWN—$3 A WEEK
PIONEER. 3345 S. Hill. MU. 2812

STEINWAY baby for rent, $4. Chickering $3. Bungalow, pianos, $4. Players $6. Grands, $7 per month.
Yousell Music Storage, 213 S. Olive.

STEINWAY UPRIGHT. Used. Reduced $95. See this one. Must sell quickly. Rent if desired. PLATT, 620 S. Broadway. Open eves.

$119 BUYS this Chickering used upright. Must sell this week. Rent $3 mo. If won with PLATT, 620 S. Broadway. Open eves.

RENT a piano on our easy rental plan. Amount paid may be applied to the purchase of a piano in the future. THE MAY CO.

ORTHOPHONIC Victrola, console model, almost new, wonderful tone. Take $50 cash. 3 records free. Call Jan. 4:00 p.m. 2d. st. Granada.

KRANICH & Bach used upright, like new, $175. Terms $5 per mo. Rent $4 per mo. So. California Music Co., 466 So. Broadway.

A WEBER DUO-ART REPRODUCING Piano, perfect condition, may be seen at 1641 No. Ogden, Hollywood.

KNABE Grand, can't be told from brand new. Priced right for quick sale. Terms lowest in town. PLATT, 620 S. Broadway. Open Eves.

VICTROLAS, $27.50; Edisons, used, $9; records each, $29; consoles, $45. MUSIC STORAGE, 213 S. Olive.

KIMBALL—GUILD. A real bargain in used upright. Pay just like rent. PLATT, 620 S. Bdwy. Open eves.

RADIOS FOR RENT, 12 MONTH rental to apply on later purchase. Open evenings. 1125 W. 7th. PICO.

PIANOS for rent $4 per mo. up. Only one in advance. So. California Music Co., 466 S. Broadway.

TRAYSER player piano (used), fine condition, $187, including bench. So. California Music Co., 644 S. Bdwy.

EDISON Blue Amb. Records, $1 doz. Record Roll Exch. Pianos repaired. 1125 S. Main st. WE. 6401.

PRACTICE pianos, $125, $135, $195. Good makes nearly always on hand. The Piano Exchange, 221 S. Spring.

PIANOS sold & rented for $2 & $3 mo. Cash ad. for your piano. N. W. FISHER, 944 S. Bdwy. TU. 5405.

KINGSBURY upright, used $95; also WHOLESALE PIANO WAREHOUSE, 1234 S. Main st.

PLAYER piano for rent, $4 per mo. Only 1 month in advance. So. California Music Co., 466 S. Broadway.

NEW baby grand, dull brown mahogany case. A real bargain, $375. So. California Music Co., 644 S. Bdwy.

FOR RENT—PIANOS—
$3 per month
TAYLOR, 2121 S. Hill. PE. 8149.

TO let, $2.50 monthly, beautiful Chase piano. Olympia 4750.

BABY grand, splendid cond. Sacrifice $275 cash. Phone OR. 1272.

STEINWAY piano, small size, used—$390. Musical Storage, 213 S. Olive.

BABY grand genuine Decker, used, $375. Musical Storage, 213 S. Olive.

PIANO, nice practice, $75; new $1 per wk. DANZ, 135 N. Spring. Open eves.

PLAYER piano, used, $135, 40 rolls. 1125 W. 7th. PICO.

CHICKERING upright, used $95. Rent $3. Musical Storage, 213 S. Olive.

VIOLIN, CERATE, 1806, $100. 1428 SANTEE ST.

WE beautiful two-tone grand piano, terms. HE. 0159.

EMERSON PIANO, USED, $42. MIGHT RENT. 913 S. OLIVE ST.

RADIO EQUIPMENT—
Sale, Exchange, Etc. —32

HERE NOW
New Crosley Super Nine, $66.50. $6 terms. Power tube equipped.
OPEN EVENINGS
THE CROSLEY STORE
WESENBERG RADIO MUSIC CO.
3819 S. Western ave. VE. 7925.

REFLEX, three-tube runs from light socket, absolutely comp. all access. $45, terms. Portable. Factory to you. Perm. service guar. Compar. it, wit. BAKER & FITZGERALD. 2965 W. 6th st. Open nights till 9:30. Sun. 10 to 5

RENT a radio on our easy rental plan. Amount paid may be applied to the purchase of a radio in the future. THE MAY CO.

PORTABLE and 2 electrics, using no "A" or "B" battery, new demonstrators. 724 W. VERNON.

MACHINERY, ALL KINDS—
Sale and Exchange —32

200,000 ft. of new & used pipe and casing, also valves & fittings. Write, phone or call Adams Pipe Works, 2075 Bay St. VE. 0017.

BIG STOCK corner and used line pipe casing and oil well equip. Standard Pipe & Supply Co., L. A. TR. 4551; Long Beach 623-185 and Taft, Cal.

ELECTRIC MOTORS, h.-part, sold, rented, repaired. NORTON & NORTON, 1375 N. Broadway. CA. 0484.

FOR sale, 2 large buffer motors & two bench motors. Owner, 837 N. Wilton Place. Tel. GL. 6266.

MACHINERY, ALL KINDS—
Sale and Exchange —32

PIPE PIPE PIPE
NEW STANDARD BLACK PIPE
20,000 ft. 2"..... 15c ft.
20,000 ft. 1½"..... 13c ft.
20,000 ft. 1"..... 9c ft.
20,000 ft. ¾"..... 7½c ft.
WE CARRY ALL OTHER SIZES
PIPE FITTINGS & VALVES
SANTA FE PIPE & SUPPLY CO.
2451 E. 12th st. or Santa Fe ave.
Telephone TRinity 4021.

"MEYER MEANS MACHINERY"
MACHINE TOOLS
"PEXTO" Punch Presses & Shears.
Sheet & Plate Working Machinery.
MEYER MACHINERY CO.
1959 Santa Fe ave. VA. 3762.

MACHINE tools, woodworker, pumping and sheet metal machinery.
409 E. THIRD ST. PA. 4621.

CLIMAX engines. Curtis compressors. Coast Mchy. Co., 464 E. 3. VA. 4671

MACHINERY, ALL KINDS—
Wanted —32-W

WANTED—Used service station equipment, including island. Address F. box 272, Times Branch.

MISCELLANEOUS—
For Sale —33

"A.B.C." Electric Washer

Copper tub. Good condition. $49 takes it. Terms you make suit us. Guaranteed. Open evenings.
1441 SO. FIGUEROA ST.

TENT house, wooden floors, redwood sides ¾ way up. Finished with wire cabanaed top. Drop curtain all around. Cost $200; will sell for $50 cash or trade. 1442 NO. WESTERN.

50% Book Sale 33⅓%

AT POWNERS, 342 So. Spring. ½ off marked price on used books and 1-3 off regular price on new books. ALL ART BOOKS ½ OFF.

$20 lawn mowers, cut grass less than 1c price. Del. and guar. Mowers sharpened by machinery. $1. Call for and deliv. free. Blakey Mfg. Co., Phone 5110 Vernon ave. VE. 4618.

A SACRIFICE, beautiful rare Paisley shawl, 7 ft. wide & 12 ft. long, must sell at once. $1000. This is a PAISLEY SHAWL. 2501 Easter ave., VAN NUYS.

CROP EARLY GRAPES
Need 6 cars. Thompson nut Malaga in Imperial Val. Ready to harvest in few days. Sell crop for $1500. 1000 acres. Call

BUTCHERS' SUPPLIES
Refrigerators, display cases, meat blocks, cutting tables, SCOTT'S WESTERN BUTCHERS' SUPPLY CO. 316 E. 7TH.

FOR SALE — Diamonds, 30% dirty and other personal property loans; must buy bargains. MARKWELL & CO 202 Citizens' Nat'l Bank Bldg.

PHYSICIAN'S instruments, operating table, sterilizer, etc. 17129 No. Cahuenga Blvd. GL. 1615.

EVERYTHING FOR YOUR HOME-Furniture, Rugs, Stoves, Linoleum. 1901-SEAD CO. 401-23 E. 7TH ST.

TENT canopy top, used 4 nights, cost $40. Sac. $25. OR. 6569.

MASON quart jars, 1 dozen $1.10. Almost new condition. 1 LOMA DRIVE. 442-274.

BEAUTIFUL WILTON RUGS 9x12. $35. 7TH & MAPLE.

STEEL safe & cash register. Sacrifice for $75 S. Manhattan Place.

NEW Williams tobacco ball press. P. 2 Alexander ave., Alexander Apts.

1 AUTO bed, one set bolt & tap dies. 437 West 42th st.

INVALIDS' wheel chairs sale or rent. RENTO-S. 1013 S. Main. WE. 6194.

Office, Store Equipment —33-A

Used Office Equipment
BIG NEW COLLECTION

USED OFFICE FURNITURE OF EVERY TYPE, USED DESKS, CHAIRS, FILES, FILING CABINETS AND THE LIKE.

Amazingly Low Prices

NEW PRICES AND A GOOD COLLECTION—AT SPECIAL NEW LOW PRICES.
LIBERAL TERMS.

BARKER BROS.
Used Office Equipment Store
Temporary Location
733 S. SPRING ST.

DESKS SAFES
CHAIRS FILES

ENTIRE BUILDING COMPLETE OFFICE EQUIPMENT
"LOW RENT DISTRICT" PRICES
NEW AND USED.
EXCHANGES TERMS

400 S. Los Angeles St.

TEN OFFICES

OF OAK, MAHOGANY AND WALNUT CONSISTING OF ROLL-TOP AND FLAT-TOP DESKS, ALL SIZES TYPEWRITER DESKS, CHAIRS AND FILES AND OFFICE ACCESSORIES. TO BE SOLD AT VERY LOWEST PRICES
RM. 421 W. HELLMAN BLDG.
124 E. 4TH ST.

SAFES SAFES SAFES
211-19 W. 2ND ST.

The largest selection in new and used A & P labels. Filing safes, $15 up. Mr. Buyer after your safe? The place to find it. This headquarters. You're secured and safe to buy on 2nd St.

SHOWCASES, ice cream, sugar cases, scales, registers, ice boxes, coolers, meat & delicatessen ice chests, fans, steam tables, ranges, soda dishes complete outfits, tables and chairs, DAVIS STORE FIXTURE EXCH. 1345 S. MAIN ST. Phone PE. 9039

IMMENSE stock, Priced right. WESTERN SHOWCASE & FIXT. CO. 514-526 S. Los Angeles st.
Phone MU. 9442.

NEW USED
Office Furniture Exchange
JOSEPH BELLUE
421 S. SPRING. 4 flr. TR. 7291.

SHOWCASES, store, office benches, restaurant fix., new & used, bought, sold, exchanged. EZ terms. PACIFIC SHOWCASE & FIXT. CO 410 E. 7th st. TU. 6310.

Desks & Files, Used

All makes and sizes
See us before you buy
1228 SO. MAIN. WE. 6395.

WE are cleaning house in used furniture for our new 2-story & basement at very low prices. See Konn-ert at L. A. Desk Co., 343 S. Hill. TR. 2122.

DISCOUNT SALE 10% to 50% off. On new & used desks, chairs, showcases, safes, counters, outfits, immense stock. Terms. 417 E. 9th.

SAFES, nothing but bargains as we are closing out several used available. GRAND, 1000 S. Grand.

USED office furniture & safes. Basement store—basement prices. 420 E. SPRING.

GROCERY fixtures, shelving, counters & showcases, retiring from business. 4519 W. PICO. OR. 2346.

SAFES in used office fur. typewriters bought, sold, exchanged. Office Furn. Co., 754 S. Olive. MU. 0078.

STORE FIXTURES OF ALL KINDS BOUGHT, SOLD OR NEW FOR OLD
Silva Fixture Co., 418 E. 9th st.

DESKS, chairs, files, runs, to close out. 211-19 W. 2ND.

CAR carrier, steering, all sizes. 214 E. 9th st. VA. 9231. Easy terms.

SAFES, sup. new, used. We outfit complete. Best time. 116 E. Spring. TU. 5454.

NAT'L cash register, typewriter, Cyclomatic, 872 S. Vermont. FI. 4577.

FLAT and roll top desks, chairs, rugs, office safes, 1572 S. Vermont. PE.

WATER-COOLED OFFICE FANS CALL HALSTEAD WE. 6355

GOOD values in used safes & filing. Must move. 1015 S. HILL.

DESK, 60-in. flat-top desk & chair, $36 Comery's. OX. 5207.

DESKS, safes, file cases, chairs, SKEEL'S, 1212 S. Main. WE. 6166.

FILING cabinets, letter & card sizes, Miller Desk & Safe Co., 211 W. 2nd st.

Typewriters and Supplies Adding Machines —33-B

OUT of the high rent district. Better typewriters for less money. Prices from $17.50 up. Agency for all good portables. Typewriter Inspection Co., 325 W. 2nd. Trinity 5458.

ADDING, blue, mach. and typewriters bot. sold, exch. L.A. Adding Mach. Co. 21746 S. BDWY. TU. 1988.

NEW portable Corona, ½ price. Lease or city. Phone GR. 1778.

TYPEWRITERS, all makes, $10 up. Webber Typ. Exch. 327 S. Spring.

FOR sale, very clean, McCaskey cred. it alfa system, 500 accts. OR. 5792.

$110 REMINGTON typewriter, very good cond., $22. 556 W. Ave. 28

Clothing, Furs, Etc. —33-D

NEW dresses, wool blanket, linens, vacuum cleaner. 2307 W. 2nd st. WA. 0056.

CINDERELLA SHOP will pay cash for samples of highest quality. HEmp. 2653.

BEAUT. dresses practically new, at a bargain. OR. 6888, mornings.

BARGAIN, 2 black georgette gowns. Fox fur entire coat. Ph. OX. 4072.

MISCELLANEOUS—
For Sale —33

Sterling Silver Service
BY GORHAM

A complete service, hand wrought, of special design. Never used. Been in bank vault since bought. May be purchased for one-half its cost. If desired, might arrange disposition of your old silver. Room 215, Biltmore Hotel.

DIAMONDS, all sizes, set in rings, flexible bracelets, wrist watches and other articles of jewelry. Nothing but bargains. It will pay you to see us. MARKWELL & CO., 448 S. Spring, Rm. 302. Open 9 to 5. Sat. 9 to 1. MU. 4249.

MUST sac. beautiful $250 diamond ring for $95 cash. Address G. box 481, Times Branch.

Antiques. Art Goods —33-F

ANTIQUES, furniture, etc. Sale until July 9. New shipments due. BRAMWELL, Balboa, Calif.

RARE old Chinese SILK COAT PHONE GR. 6015.

Cameras, Supplies —33-H

PROFESSIONAL type Fairbe motion-picture camera, fully overhauled. With 2 lenses, 6 magazines, tripod, & carrying case, $150
MOTION PICTURE EQUIPMENT & SUPPLIES
535 S. Olive.

Lumber, Bldg. Materials—33-K
LUMBER BARGAINS

Siding $77.00
Roofing 21.00
MILLER BOX & LUMBER CO.
291 No. Ave. 18. CA. 4500

BRICK—100,000 second hand. WILL SELL ANY QUANTITY YOU DESIRE. MUtual 9931.

GARAGES, sheds, fences erected. Reas. Honbois Bros., 424 E. Slauson. AX. 6914.

LUMBER prices slashed, going out of business, everything at cost. Holdridge Lumber Co., 1674 E. 26th St.

BATH tubs, $11.50; sinks, $7.50. General Plumbing Supply Co., 406 E. 8th

Flowers, Trees, Plants —33-R

FOR sale, cheap, cocos palms. Call after 5 p.m. 259 N. Gower st.

Horses, Rides to Be Moved—33-T

4-RM. plant, house & 2-rm. house, 1 chicken run, 1 garage. Sac. on each sale. All have good piano. Owner, 6c Hampton ct. Ph. 1811.

1 AUTO bed, one set bolt & tap dies. 437 West 42th st.

INVALIDS' wheel chairs sale or rent. RENTO-S. 1013 S. Main. WE. 6194.

Office, Store Equipment —33-A

Used Office Equipment
BIG NEW COLLECTION

USED OFFICE FURNITURE OF EVERY TYPE, USED DESKS, CHAIRS, FILES, CABINETS AND THE LIKE.

Amazingly Low Prices

NEW PRICES AND A GOOD COLLECTION—AT SPECIAL NEW LOW PRICES.
LIBERAL TERMS.

BARKER BROS.
Used Office Equipment Store
Temporary Location
733 S. SPRING ST.

DESKS SAFES
CHAIRS FILES

ENTIRE BUILDING COMPLETE OFFICE EQUIPMENT
"LOW RENT DISTRICT" PRICES
NEW AND USED.
EXCHANGES TERMS

400 S. Los Angeles St.

TEN OFFICES

OF OAK, MAHOGANY AND WALNUT CONSISTING OF ROLL-TOP AND FLAT-TOP DESKS, ALL SIZES TYPEWRITER DESKS, CHAIRS AND FILES AND OFFICE ACCESSORIES. TO BE SOLD AT VERY LOWEST PRICES
RM. 421 W. HELLMAN BLDG.
124 E. 4TH ST.

**S

AUTOMOBILES, ETC.—Miscellaneous

Sedans for Sale —40-D

DODGE 1926 4-pass. sedan, special license. No dealers. WE. 6355.

FORD coupe '26, Rosenberg's Motor Co., 1718 S. Vine aft. 5 p.m.

FORD sedan, LIKE NEW. $375. 1000 E. BROADWAY, MANCHESTER.

Essex 1927 Sedan

Fully equipped. Run less than 5000 miles. $845.

HOWARD AUTOMOBILE CO. 1212 So. Main. WE. 8681.

FORD coupe, 1926, in A-1 condition; only few miles. Has special balloon tires, trunk, every extra. Must sacrifice immediately. Will take small car in trade. Liberal payments. $295. 207 S. Flower.

FORD coupe, 1926, in A-1 condition; only few miles. Has special balloon tires, trunk, every extra. Must sacrifice immediately. Will take small car in trade. Liberal payments. $295. 207 S. Flower.

FORD COUPE, '24. Owner, 1049 W. 79th st. WA. 2719.

FRANKLIN '27 4-PASSENGER COUPE. Practically new. Must sacrifice. WE. 8331.

FRANKLIN 1926 touring, like new. Must sacrifice at $1195. 207 S. Flower.

HUPMOBILE 8 COUPE, 1927, driven less than 1000 miles. Has many extras. Must sacrifice. 207 S. Flower.

JORDAN EIGHT COUPE, 1927 model. Almost new. Driven with flair. Must sell at $1495. Call Pack'd Dist. WE. 0331.

MARLE C. ANTHONY, INC. 1041 S. Main. Phone WE. 8251.

Marmon "Victoria C

Fine original body, in good shape, very attractive. Has dbl. tire carrier, spotlight, etc. Will sell cheap. Terms. Call at once. Owner. PEERLESS MOTOR CO., 1245 So. Figueroa.

MARMON coach, 1926 series, driven by owner but few miles. Must sell at once. Will take small car in trade. Liberal terms. 1234 S. Flower

INCOME PROPERTY— For Sale —37

AUCTION

CHOICE INCOME PROPERTY
Fri. 2 p.m. 7533-7535½-7537 Santa Monica Blvd. Double store rooms in front. Bungalow in rear. Also laundry, 16x22 with sleeping porch above. Garage. Lot 40x125 to 15-ft alley. Property is in a locality where wonderful developments are under way. Positive sale. Owners leaving, Satisfactory terms. Stroman-Leonard Co., W. O. Trask, Auctr. GR. 0918.

WILSHIRE FLAT BARGAIN
Exceptionally well-built stucco, 4-flat, 5 rooms, tiled baths, unit heat. Never vacant. Leased to A. No. 1 tenants. Nr. Wilshire Blvd. & car line. Annual rental $45000. Fifteen minutes to 7th & Broadway. Will sacrifice for quick sale. Might consider clear lot or bungalow as part payment.

GLENN & SMITH
833 S. Western Ave. WA. 8313.

A Wonderful Buy

One of the BEST-BUILT APARTMENT HOUSES in Wilshire district, 64 rooms, ELABORATELY FURNISHED, 2 stories. Easily worth $75,000 more than asked. One of best buys we have had in months $40,000, cash. See Mr. Ed Sobel, with
H. E. DOMINT & CO., INC.
811 Sun Finance Bldg., 4th at Olive.

SACRIFICE SALE
for $60,000 good new income property, excellent location, fully leased, fully secured averaging $8124 per annum for next 3 years. Well financed, 7%. Unless you have $9500 cash for equity do not answer. No brokers. Cost $70,000 to reproduce. Am daily offered exchanges at $70,000, but must have cash at once. Write and I will call upon you. Address B, box 872, Times Branch.

WILSHIRE DUPLEX

16 rooms, 6 bedrms., 4 baths, 4 garages. Lot 80x230. Newer rented 10 months. Bungalow rents $115-$60 on terms.
HERBERT L. CORNISH CO.
7001 Melrose Ave. HE. 7704.

MILL street office bldg. near 5th, price $150,000. Half cash & terms. Will take back 5-year loan, 4% net. Owner or Macnab, 849 Sun Bldg.

INCOME lots, busiest parts Hollywood. Also Los Angeles. Consider 20-year lease. Reber or Macnab, 849 Sun Bldg.

OWNER must sac. 4-flat bldg. 5 rms. each. Near Forum & Exposition Park. $4000 cash. BE. 3248. OX. 1674.

HOLLYWOOD corner, 10 rm. duplex, 2 garages & 4 rm. house, income $1163, rental $1700. Main 9514.

DOUBLE BUNG. 4 ROOMS SIDE. PRICE CUT BY SICKNESS. BUCK. 1898 W. ADAMS. EM. 0464.

BARGAIN for quick sale, 4-flat bldg. All rented. Call or address 2474 S. LAKE. FI. 4126.

BEAUT. 14-R. dup., cor. 6th & Sweetser, unit heat, fine mahog. grs. 1 block WILSHIRE. DU. 1126.

AVOCADO estate, income more on investm't than anything. $5000 handles. Address Times Office.

DO YOU WANT INCOME PROPERTY? I'll build WHAT YOU WANT on my lot. HO. 2941.

BY OWNER—Income property, 2 unit 8-apt. stucco in Hollywood; good income. See this at 1001 N. KENMORE.

24-RM. apt., & hotel, walking dist., large, 44 rooms. MU. 3111.

14-APT. furnished, income $460 mo. 6016 Carlton Way. TR. 7328.

SUBURBAN PROPERTY— For Sale —38

AUCTION

SUBURBAN PROVIDENCE OF AVOCADO GROVE
located at North Whittier Heights line from building site with wonderful panoramic view of mountains & valleys. Priced right. Favorable terms. A gift value. Address C box 1258 Times Branch.

IDEAL LOCATION for private school, hospital, club, etc. 20 acre High Broadway & 1st sts. OWNER. 3466 Alhambra ave., Los Angeles Phone AN. 4437.

CLOSING AN ESTATE
Administrator will sell $95000 value for $80000, cash or terms. 72x155 ft. cor., fruit trees, flowers, etc. Alham. car. W.A. 7954 or OX. 6703

Arcadia

ASK US about Arcadia. Having been there 17 years, WE KNOW.
North Santa Anita, 57 lots, paved curbed street with all utilities $2200, terms. OWNERS.
SCHWARKOPF REALTY CO.,
3 offices: 2626 Baldwin ave.; 608 W. Huntington Dr. & 1 Santa Anita, opp. church in ARCADIA.

ARTISTIC Spanish type home and 2 acre, located in West Arcadia. 1 blk. from car and stores. Grape arbor, chicken coop, garage. Price for 400. Owner, S. W. JACOBS 540 Fairview Ave., Arcadia.

El Monte

FOR SALE ACRE LOTS with gas, water and electricity. Good roads. $1450. Terms. Owner, 3237 Santa Fe. Ivert & Hayes, 227 West Main St., El Monte. Phone 232.

Gardena

5 ACRES on Riverside-Redondo Blvd., nr. Western. Sell part. Some trade. Address N, box 215, Times Office.

La Canada

NEARLY 2 acres on Verdugo Blvd. Wonderful conditions for an estate. Assorted fruit, plenty trees, delightful climatic conditions. Sell at my office or will trade. For immediate sale. Phone owner. 599744

Lankershim

10 A. in heart of studio city, here's a tip for you. Be wise & see Mrs. N. E. McCan, 5228 LANKERSHIM BLVD., Lankershim, Cal.

Lynwood

LYNWOOD, new stucco house, 5 rms., 2 bedrms., $1450. Regular Dr., or call DU. 5071. 719 S. Catalina st.

Sierra Madre

BARGAINS in houses & lots in this beautiful foothill city, free book. Humphries, 24 W. Central.

Tujunga

$24 HAYNES CANYON BD.
2 lots 50x150, $100 down, $15 per mo. Phone OWNER. DE. 8422.

Walnut Park

$1200 DOWN. — 6-room stucco bung., $4500, incl. drapes, 3 blks. to car. 6417 Palm Pl., Walnut Park. DE. 0570.

BEACH PROPERTY— For Sale —39

PIERPONT BAY
Frank Meline's Model Beach Resort Near Ventura

Ocean front corner lot 60x200. Accessible from 3 thoroughfares. Adjoins beautiful pavilion and opposite Administration Bldg. and public parking square. Splendid location for a hotel, dance hall, movies and cafe. Owner, Box 209, Santa Barbara, or Claude Garner, Room 250, Stock Exchange Bldg. TR. 7947.

Del Rey

BEST BUY in Del Rey, 2 lots, 50x150, $1000. Half cash & terms. Will take back 5-year loan, 6% net. Reber or Macnab, 849 Sun Bldg.

Hermosa Beach

FOR rent, cottage, 2 bedrooms & large screened porch, close to ocean. N. of Pier av. Accommodate 10 people. Furnished. Snyder Bros., 101 Pier ave., Hermosa Beach.

FOR Hermosa Beach rentals see Summers Co., 306 Pier ave. Ph. 3452.

"Hollywood-By-The-Sea"

SAND BEACH LOTS, $300 UP
North Santa Monica. Small down payment, easy payments by month. PHONE MU. 3701. HOW TO GO.

Balboa

CORONA DEL MAR, Balboa Palisades, on Coast Highway, overlooking New-port Bay and ocean, fifty beautiful lots, paved streets, sidewalks, water, gas, telephone, electricity, etc., etc., priced at less than cost, terms of $20 cash and $10 per month, 5% discount, all cash. See either of following agents on property: L. L. Garrison, E. L. Fulton, George Klever, Clifton J. Platt, also A. J. Garfield, Newport, or Orange County Harbor Realty Company in Balboa. Owner, L. P. Sims, 1110 Edwards-Wilcox Bldg. VA. 2240. Residence WH. 4724.

FOR sale, new two-story house on Balboa Island; completely furnished. $5500 cash. $6500 on terms. Telephone WILSHIRE 2655.

Laguna Beach

"HOME OF THE ARTISTS!"
Bargains in ocean front income, rapid, & business prop. for sale or trade for L. A. or. 6721.

BEACH PROPERTY— For Sale —39

Long Beach

SELL OR TRADE
Ocean front house. VA. 8883.

Manhattan Beach

Manhattan Beach Lots

$400 and up. Easy terms. CLOSE IN. FINE VIEW.
PAVED STREETS.
G. R. LINDSEY, 2605 Highland Av. Manhattan Beach. Phone 4592

Venice and Ocean Park

417 OCEAN Front, Venice, 4-story apt. 76 rms., brick bldg., reed furn. $100,000. Mrs. Winn, owner, on premises.

SACRIFICE, cor. lot Ave. 37, near Trolley Way, $1600. Tms. Address G, box 529, Times Branch.

FURN. dbl., fine repair, close in. Dbl. gar. For sale or exch. DU. 1238.

POULTRY AND RABBIT— Ranches For Sale —40

DE LUXE

CHICKEN RANCH, 17 mi. from L. A., It's finest thing I ever saw. The answer to your dream of a home, beautiful, 4 rms., tile sink & roof, A-1 hdwd. floors, fireplace, hand-decora. walls, 1 or 2 bths. to each. Cafe, P.O. & cars. Surrounded by Disney's famous groves and estates. Million dollar view of mts. from roof sundeck. 1500 laying hens, breeding rabbits, turkeys, pheons. Average yrly. income about $5000, allowing you to enjoy life to the full. Price $17,400, $6000 down. Stocks, bonds or mtgs. U have or a mtg. on your own property taken in part pymt. A. Harrington, Huntington Dr. & Foothill Bvd. Duarte. Ph. Black 3274. Monrovia.

MORE ABOUT CAPONS

The California Capon Poultry ranches are located at Artesia, Cal., because of better climatic conditions; cool in summer, warm in winter. Do you know that there is more money in meat poultry than in eggs? That three times the money can be made in CAPON meat than the regular poultry meat? Watch this space every day for more about CAPONS. Come, see, or call, WRIGHT & HOGAN, Inc., 1715 N. Vermont ave., L. A. OL. 5321, evenings, 593-373.

2-ACRE poultry and fruit ranch at edge of city of 40,000, with shops, theaters, all schools from primary to junior university; 10 minutes from my door; unlimited irrigation water pressure at lowest cost; ideal country homesite with most delightful surroundings where you can make income that will make you independent for life; big increase in acreage values ahead as city grows; water goes with land. Call or address owner, 1500 Sath-er St., Phone AN. 4437.

CHICKEN FARM

One acre, covered with full-bearing fruit trees. Good sandy loam soil. Complete equipment and stock for immediate possession. New 4-room stucco home and garage, large living and dining room combined, fireplace, 2 bedrooms, hardwood floors, kitchen with breakfast nook and lots of built-in features. On paved boulevard, wonderful location. See Owner, 2 miles south of Whittier on Roosevelt Blvd., 7th Flower, VA. 8316.

WILL FINANCE 100%

Your home and equipment on a beautiful 1 acre poultry or rabbit ranch, 7 miles east of L. A. in San Gabriel valley. Small down payment, balance easy.
FRED H. BACON, Owner.
629 Title Insurance Bldg.
453 S. Spring st. TUcker 6611.

A GOOD PLACE TO START
Nice modern chicken ranch with all city conveniences. The good neighborhood, near car line & close to Van Nuys. Only $4000, easy terms. Rockwell Realty Co., Woodman and Chandler Blvd., Van Nuys.

ARCADIA

Poultry ranch exchanges. WANT L. A., Alhambra, Glendale & Pasadena. LIST NOW.
CARROLL REALTY CO.,
712 Santa Anita ave., Arcadia.

5 ACRES, highly improved chicken ranch in Riverside, fully equipped, 5-rm. house, furn., 1040 white leghorns, 3 cows, 1 gr., list implements, $2200, terms. Owner.
SCHWARKOPF REALTY CO.,
224 STACK BLDG., 4th & Bdwy.

I MUST sell at once my complete chicken ranch, 4-room modern home with city conveniences, 600 White Leghorns; will sacrifice to quick buyer, $800 cash, balance easy terms. See it at 5241 SAN FERNANDO RD., Glendale.

MT. Rabbit Ranch, 2 rooms, modern; stucco house, up-to-date rabbit equipment for 200 does including 50 does and 50 bucks. Ranch is for sale. Must be sold $1000 cash. No agents. See 572 VAN NUYS, CAL.

5-ACRE BARGAIN—Cozy home, 1000 chicken equip., brooder house, feed room, garage. Lots of fruit. Reduced from $4100 to $3150. Terms. Owner, 1170 E. CO. 137 N. Garfield, Alhambra.

7 ACRES, 5-rm. colonial bungalow and chicken ranch for $9000 terms. Small down payment. Owner, 2400 S. Gladys ave. So. San Gabriel. Ph. Alhambra 2239-J.

Pekin Duck Farms

Show $500 & up, profit mo. This means independence to you. $300 & $400 month. 1122 Byrd Bldg. RO. 4343.

BEST barg. in Reseda at cost, beaut. dream home, 5 lge. rms., strictly mod., gar., fine for rabbits & chickens; $4500, small cash or what for dn. payment. OR. 1824.

MUST sell fine level acre, 25 minutes from downtown, $1000 dn. Bal. easy. Plenty water elect., oil & rock street. Agents, don't call. Owner, 1200 E. 41st Place. Times Branch.

SMALL chicken ranch, only $2950. Must sell at once. Am going away. Equipped for 500 chickens. Big bargain. M. Roland, 4311 Hillcrest Blvd., Inglewood.

6 & 10 ac. tracts; deep level soil; fruit, poultry, alfalfa. Co. to Valley & elec. $200 ac. $100 cash, 5 ac. bal. $10 mo. Mr. Johnston, 928 S. Hill.

5 ACRES, 4-room house, chicken equip., $50 down, $10 mo. Irr. & city water. Gas, elec. G. Stensgaard, 1850 E. 8th. Pomona.

SEE Hanham & Breeding Ranch, 3 A. comp. equipped, inc. capacity 2000, cut from $3,000 to $2,500 cash. Owner, 1717 E. Cucamonga, Cal.

$1650 TO $1800 Acre near new movie site. With lights, gas & water, street car service, terms. W. Hollywood Tangerines, Van Nuys.

TRUSTEE SALE—Pontana, first payt. $2000 cash or good paper. 1200 bear. fruit trees, 2 houses, large oranges, $7500. Box 107, So. Pasa.

SACRIFICE—2½ ac. bearing trees, 4-rm. house, 1000 chicken equipment. $6400 for quick sale. Easy terms. P.O. box 184, Alhambra.

4-rm. house, bath, elec. & a. large oranges, $7500. Box 107, So. Pasa.

SACRIFICE—2½ ac. bearing trees, 4-rm. house, 1000 chicken equipment. $6400 for quick sale. Easy terms. P.O. box 184, Alhambra.

$150,000 building program, incl. hotel, etc., starts soon at La Sage, Ariz. 5-acre tracts adjoining are ideal for chickens, truck gardening, etc. Write for free copy La Sage Pioneer Press 523 Stock Exch. Bldg., L. A.

Coachella Valley

DEPENDABLE information on date land & industry. Address Associated Chambers Commerce, Coachella, Cal.

Escondido

AVOCADO, CITRUS LANDS, with water.
$450 per acre and up.
ELLINGSWORTH & DENNING,
Escondido, Cal. Phone 190 or 237-J

Imperial Valley

FINE Imperial Valley ranch, 140 acres net, 110 acres in cultivation, fully equipped. Adjoining city of Holtville to the west. Southern Pacific R. R. new cross-to-ocean highway across the place, new & modern auto camp, service station & store in connection; owner too old to give this his personal attention, wants quick action & therefore give some one a great deal. Inventory, $45,375. Incumbrance $28945.43 net, $42,480.57. Take L.A. income or submit. Will assume some. Nothing considered which has two mortgages against it. Write or see my representative, A. R. WILHELMI, 229 N. Gerona st., San Gabriel, Cal.

Fontana

AC. Fontana, full bearing grape fruit, navels, & Valencias in full bear. Bargain. 1022-B Winchester Glendale.

FONTANA for sale or exchange, 5½ acres grapes & walnut grove. 414 N. Chandler ave., Monterey Pk., Calif.

Santa Cruz

RANCHES, homes, exchanges, free list. WILSON BROS., Santa Cruz, Calif.

San Fernando Valley

10 ACRES

Would make wonderful country estate. Overlooks entire San Fernando Valley. Adjoins 2 golf courses. The best buy in valley at present.

$1750 PER ACRE ONLY 15% CASH

Call Mr. D. L. Smith, TR. 2804, or drive out to 18691 Ventura Blvd.

SACRIFICE SALE

FIVE ACRES
Magnolia Boulevard between Lankershim and Van Nuys at sacrifice price. Ideal orchard, fine soil, level, gardens. Best soil in valley. Reno at $12,000. Terms. San Fernando Valley Corporation, 6219 Lankershim Blvd. Phone Lankershim 788.

New Studio District

5 cor. Lank. Blvd. with inc. $37,500.
10 A. Lank. Blvd. $33,000.
7½ A. paved blvd. $1500 per A.
87 ft. Lank. Blvd. accept clear prop. acpt. to $10,000 & $6500 cash.
SEE KADOW FOR REAL BUYS.
4740 Lankershim Blvd.

CLEAR ACREAGE FOR INCOME

45 ACRES highly improved $90,000; San Fernando Valley, ripe for subdivision. PRATT REALTY CO.
HARRY PHILLIPS or MR. PLATT.
HO. 7190.

CLEAR ACREAGE FOR INCOME

45 ACRES highly improved $90,000; San Fernando Valley, ripe for subdivision. PRATT REALTY CO.
HARRY PHILLIPS or MR. PLATT.
HO. 7190.

BARGAIN

10-ACRE knoll near the big STUDIO at Riverside Park. This will not last long. WA. 5622.

5 A. in Reseda. Sts. on 2 sides. Trade for house in L. A., 5-r. or smaller. OL. 3116. 2961 Gilroy st., L. A.

Vista Irrigation District

MORTGAGE takes 1—2 acre, 1—7 acre improved irrigated. Write "Vista," Cal. Fa-. Co. Vista, Cal. Also 40—30 & 1—10 acre. Big bargains.

MOUNTAIN, RESORT, LAKE For Sale, Exchange, Etc. —42

ARROWHEAD LAKE

Marvelous mountain home facing the lake in beautiful north shore section of Arrowhead Woods. The house is true English type and situated on one of the choicest sites obtainable. Contains an immense living room with huge open fireplace, Dining room, pantry, kitchen, 4 bedrooms, large dormitory, 2 baths. Servants' quarters with bath. Outside sleeper. Furnace. Electric refrigeration, electric range, electric water heater, etc. The house is completely and beautifully furnished, including linens & silverware. Property is equipped with a boat landing and a real nice motorboat will be included. This home was built by present owner and is one of the very finest on the lake. For swimming, boating, fishing, hiking & all outdoor sports this is an ideal place. Owner is compelled, on account of ill health, to dispose of this beautiful property and offers same for sale, or will exchange for good income property in Los Angeles city property. For complete information and inspection see

RALPH GRAY
644 S. La Brea ave. WH. 1192.

$2000—BEAUT. furn. mountain cabin, 33 miles from L.A., out Ventura Blvd. Running water, fine view, bed & bath, 4 large oak trees. Must sell, part cash. Inquire after Tuesday, 1 to 2, Jones Restaurant, Thousand Oaks, Cal.

WELL built house, 3 large rmsa furn., kitchen sink, running water. On government lands, Strawberry Flats, near Lake Arrowhead. Sell at cost. Terms. Call UN. 1015. Attend. Sat. at property, L. A. YOUNG CABIN.

LAKE ARROWHEAD

Modern house with wide view of lake, on very large lot, close to village. $45000, easy terms. H. H. KINDIG, 601 Lane Mtg. Bldg. Van-dike 2481.

PRETTY 160-acre ranch, covered with large oaks and pines, year round streams, good fishing & hunting. Ideal vacation spot. Only $1200 down, $20 mo. Total $1950. Your chance. Black Bros., 918 Black Bldg.

FOR SALE—Dandy 6-room modern, all furnished, summer cottages. No. 69 in Lytle Creek, cheap, cash or terms. Will be at cabin July 4th. OWNER, box 1177, Cucamonga, Cal.

MOUNTAIN home sites. Total price $45 at $5 mo. One hour from Hollywood. Ph. Miss Clark, days. TR. 7516; evenings, 599646.

10-ACRE resort site, high timber, 3-hour drive, near road. Total cost $1500. Terms if desired. DU. 8294.

BIG BEAR LAKE, 2-rm. cabin, sleeps 12. Equip'd. Quick act. $400 cash. Bal. $120 & mo. No int.

COUNTRY PROPERTY— For Sale —41

AVOCADO ACRES—OCEAN VIEW HOME SITES
IN THE NEW SOUTHLAND
We have put in the past year combing the district from Carlsbad to Solano Beach, to have for sale the best buys in land along the Coast Highway.
We live here, our offices are here and we can safely say we have the best, most complete listings of property of anyone operating on the South Coast.

AT CARLSBAD
We have some suburban homes that you have dreamed about. Also 2 & 5-acre tracts of good land for any purpose. Choice avocado land in any size piece you want. Carlsbad is too well known as the home of the Avocado for us to dwell on the merits of this section. From Carlsbad we have a good road along the Coast Highway to

SOLANA BEACH
which is 23 miles north of San Diego. Solana Beach is the newest, cleanest, thriving little commercial center on the South Coast. Here we have some beautiful ocean view home sites, acre tracts, small farms and limitless avocado land.
Solana Beach is the banking center of the district, the gateway to Rancho Santa Fe, surrounded on three sides by thousands of acres of fertile land, irrigated with an abundance of clean water from Lake Hodges. Practically all our property can be had from 10 to 20 per cent down.
WRITE'S COASTAL LAND OFFICE
Located opposite Tom Thumb Cafeteria, Solana Beach. On Pacific Highway.

10-ACRE FRUIT RANCH
WALNUTS, PEACHES, PEARS.
NICE 7-RM. HOME. 1 BLK. FROM MAIN BLVD. LOCATED 2½ MI. FROM POMONA. PRESENT CROP ESTIMATED TO BRING $4000. OWNER CALLED EAST TO CLOSE ESTATE. PROPERTY MUST NOW BE SOLD. SACRIFICE FOR QUICK SALE $14,500, $7000 CASH, BALANCE LONG TIME. FIRST MTG. SEE W. J. AMBERSON, 116 E. 3RD, POMONA.

TEN acres producing grapes, interplanted to 2-yr. walnuts, $750 per acre.

FIVE acres, producing navel orange, beautiful grove, on paved st., $1250 per acre. Near noted poultry colony. Will accept 1st or 2nd mtge. as part payment. No trades. Easy terms. Address EB, box 315, Times Branch.

12 ACRES Buena Pk. 2 houses, level ground. Cash or terms. Matthew Smith, Art. 2802 Central.

Antelope Valley

FOR SALE, 40 acres unimproved land, Antelope Valley. Water. $2500, ¼ down. Ph. DR. 2049.

Arizona

$150,000 building program, incl. hotel, etc., starts soon at La Sage, Ariz. 5-acre tracts adjoining are ideal for chickens, truck gardening, etc. Write for free copy La Sage Pioneer Press 523 Stock Exch. Bldg., L. A.

Coachella Valley

DEPENDABLE information on date land & industry. Address Associated Chambers Commerce, Coachella, Cal.

Escondido

AVOCADO, CITRUS LANDS, with water.
$450 per acre and up.
ELLINGSWORTH & DENNING,
Escondido, Cal. Phone 190 or 237-J

Imperial Valley

FINE Imperial Valley ranch, 140 acres net, 110 acres in cultivation, fully equipped. Adjoining city of Holtville to the west. Southern Pacific R. R. new cross-to-ocean Highway across the place, new & modern auto camp, service station & store in connection; owner too old to give this his personal attention, wants quick action & therefore give some one a great deal. Inventory, $45,375. Incumbered $28945.43 net, $42,480.57. Take L.A. income or submit. Will assume some. Nothing considered which has two mortgages against it. Write or see my representative, A. R. WILHELMI, 229 N. Gerona st., San Gabriel, Cal.

Fontana

AC. Fontana, full bearing grape fruit, navels, & Valencias in full bear. Bargain. 1022-B Winchester Glendale.

FONTANA for sale or exchange, 5½ acres grapes & walnut grove. 414 N. Chandler ave., Monterey Pk., Calif.

Santa Cruz

RANCHES, homes, exchanges, free list. WILSON BROS., Santa Cruz, Calif.

San Fernando Valley

10 ACRES

Would make wonderful country estate. Overlooks entire San Fernando Valley. Adjoins 2 golf courses. The best buy in valley at present.

$1750 PER ACRE ONLY 15% CASH

Call Mr. D. L. Smith, TR. 2804, or drive out to 18691 Ventura Blvd.

SACRIFICE SALE

FIVE ACRES
Magnolia Boulevard between Lankershim and Van Nuys at sacrifice price. Ideal orchard, fine soil, level, gardens. Best soil in valley. Reno at $12,000. Terms. San Fernando Valley Corporation, 6219 Lankershim Blvd. Phone Lankershim 788.

New Studio District

5 cor. Lank. Blvd. with inc. $37,500.
10 A. Lank. Blvd. $33,000.
7½ A. paved blvd. $1500 per A.
87 ft. Lank. Blvd. accept clear prop. acpt. to $10,000 & $6500 cash.
SEE KADOW FOR REAL BUYS.
4740 Lankershim Blvd.

CLEAR ACREAGE FOR INCOME

45 ACRES highly improved $90,000; San Fernando Valley, ripe for subdivision. PRATT REALTY CO.
HARRY PHILLIPS or MR. PLATT.
HO. 7190.

CLEAR ACREAGE FOR INCOME

45 ACRES highly improved $90,000; San Fernando Valley, ripe for subdivision. PRATT REALTY CO.
HARRY PHILLIPS or MR. PLATT.
HO. 7190.

BARGAIN

10-ACRE knoll near the big STUDIO at Riverside Park. This will not last long. WA. 5622.

5 A. in Reseda. Sts. on 2 sides. Trade for house in L. A., 5-r. or smaller. OL. 3116. 2961 Gilroy st., L. A.

Vista Irrigation District

MORTGAGE takes 1—2 acre, 1—7 acre improved irrigated. Write "Vista," Cal. Fa-. Co. Vista, Cal. Also 40—30 & 1—10 acre. Big bargains.

MOUNTAIN, RESORT, LAKE For Sale, Exchange, Etc. —42

ARROWHEAD LAKE

Marvelous mountain home facing the lake in beautiful north shore section of Arrowhead Woods. The house is true English type and situated on one of the choicest sites obtainable. Contains an immense living room with huge open fireplace, Dining room, pantry, kitchen, 4 bedrooms, large dormitory, 2 baths. Servants' quarters with bath. Outside sleeper. Furnace. Electric refrigeration, electric range, electric water heater, etc. The house is completely and beautifully furnished, including linens & silverware. Property is equipped with a boat landing and a real nice motorboat will be included. This home was built by present owner and is one of the very finest on the lake. For swimming, boating, fishing, hiking & all outdoor sports this is an ideal place. Owner is compelled, on account of ill health, to dispose of this beautiful property and offers same for sale, or will exchange for good income property in Los Angeles city property. For complete information and inspection see

RALPH GRAY
644 S. La Brea ave. WH. 1192.

$2000—BEAUT. furn. mountain cabin, 33 miles from L.A., out Ventura Blvd. Running water, fine view, bed & bath, 4 large oak trees. Must sell, part cash. Inquire after Tuesday, 1 to 2, Jones Restaurant, Thousand Oaks, Cal.

WELL built house, 3 large rmsa furn., kitchen sink, running water. On government lands, Strawberry Flats, near Lake Arrowhead. Sell at cost. Terms. Call UN. 1015. Attend. Sat. at property, L. A. YOUNG CABIN.

LAKE ARROWHEAD

Modern house with wide view of lake, on very large lot, close to village. $45000, easy terms. H. H. KINDIG, 601 Lane Mtg. Bldg. Vandike 2481.

PRETTY 160-acre ranch, covered with large oaks and pines, year round streams, good fishing & hunting. Ideal vacation spot. Only $1200 down, $20 mo. Total $1950. Your chance. Black Bros., 918 Black Bldg.

FOR SALE—Dandy 6-room modern, all furnished, summer cottages. No. 69 in Lytle Creek, cheap, cash or terms. Will be at cabin July 4th. OWNER, box 1177, Cucamonga, Cal.

MOUNTAIN home sites. Total price $45 at $5 mo. One hour from Hollywood. Ph. Miss Clark, days. TR. 7516; evenings, 599646.

10-ACRE resort site, high timber, 3-hour drive, near road. Total cost $1500. Terms if desired. DU. 8294.

BIG BEAR LAKE, 2-rm. cabin, sleeps 12. Equip'd. Quick act. $400 cash. Bal. $120 & mo. No int.

COUNTRY PROPERTY— For Sale —41

MAKE MONEY. Buy at Vista now at the original subdivision prices. We have largest holdings and are pioneer developers in the great irrigated district, which now is growing rapidly. Constructive service for our customers. 15 yrs. experience in planting and culture avocados assures you sound advice. You may buy one, two, five, ten acres or more on liberal terms with small down payment. Let us send you FREE literature regarding VISTA and how to make money there.
EDWIN G. HART, INC.
724 Van Nuys Bldg. Tel. TR. 4521

CLEAR ACREAGE FOR INCOME

45 ACRES highly improved $90,000; San Fernando Valley, ripe for subdivision. PRATT REALTY CO.
HARRY PHILLIPS or MR. PLATT.
HO. 7190.

CHARMINGLY attractive country estate or avocado subdivision of 27 acres on Frontier Pathrock at half bank appraisal. Literature on request. Raymond Wayman owner 1000 Philbrick.

BEST BUY in Vista irrigation dist. 2 acres suitable for winter vegetables, avocados, citrus fruit & poultry. Small down paymt. Bal. arranged. J. H. Fotheringham, Inc 707 Van Nuys Bldg. TR. 0041.

LAVELLE, fertile So. Cal. valley land, nine producing ranches surrounding, for alfalfa, pears, peaches, melons, etc., introductory price $15 per acre. JEWELL LAND & WATER CO., 714 W. 6th st. VA. 8121.

SOUTHERN Pacific Railroad lands, long-time terms. Land Dept. 526 PACIFIC ELECTRIC BLDG.

40 A. 1 mi. S. of Perris, rich loose soil, level, soft wtr., wind mill, ima. Bargain, $2400. $400 cash.

5 ACRES graveland, 1 yr. old plants, $1550 per acre. La Vina, Calif. Pasadena, Ter. 54893.

5-A. AVOCADO LAND FOR $1500, with Vista water, San Dieco Co. E. V. Pranke, 709 S. Ver. DU. 9662

MOUNTAIN, RESORT, LAKE For Sale, Exchange, Etc. —42

25 Miles From HOLLYWOOD
Two Beautiful Lakes

Fishing, swimming, boating, tennis, etc., in a great private park. Something new and different. Lots $100 and up on easy terms. Magnificent and unusual scenery. Water to each lot and privileges of park to purchasers only. Opening prices now prevailing. Investigate quickly.
TWIN LAKES PARK
930 NO. WESTERN AVE.
HE. 5704.

CLEAR Lake Highlands, 2 cor. lots nr. clubhouse, clear, also life membership, rod, gun club. AX. 5115.

EASTERN, NORTHERN PTY. For Sale, Exchange, Etc. —43

For Sale

LAND SALE
730 acres 20 miles south of Sacramento, on paved highway and W.P. R.R. level new for dairy, cattle & grain. Fine alfalfa or bean land. Can be subdivided. If interested, write me. Terms on account of sickness only. One-third cash, terms on balance. Very reasonably priced. M. Rider, Box 592, R.F.D. 5, Elk Grove, Calif.

3 SECTIONS good land, Randall co., Tex., cheap for quick sale. Terms, 6%. Box 236, Garden Grove, Calif.

For Exchange —43-A

LOCAL & EASTERN EXCHANGES
OUR SPECIALTY
WM. H. VATCHER & CO.,
615 SUN FINANCE. TU. 0949.

FOR EXCHANGE—Ranch in Northern Idaho. Two lots in Spokane, Wash. What have you? P. M. WAYNICK, R.R. No. 2, Box 185.

MINNESOTA 160 acres, well improved farm. Exch. for L.A. Address L. box 181, Times Office.

HOUSE, Spokane, $3500, rented steady. Want So. Cal. ADDIS, HO. 2255.

OKLAHOMA CITY, apt. & 5-rm. cottage. Sell or exch. ORA BREEZE, 1901 WILSHIRE.

INDIANA farm, imp. clear, exch. Calif. Mr. Neff, 726 N. Mentor ave. PASADENA.

HOUSE, Spokane, $3500, rented steady. Want So. Calif. Addis, HO. 2255.

Wanted —43-B

EASTERN property wanted, low local. any size, 530 W. 9 st. TU. 7662

SAN DIEGO PROPERTY— For Sale, Exchange, Etc. —45

OCEAN BEACH SACRIFICE. 5 RMS. 2 bedrms. All MODERN. Glorious view. Bird corner. UN. 4964.

OIL PROPERTY— Miscellaneous —47

GOLETA OIL FIELD

Where E. J. Miley discovered high-grade oil at depth that it does not take a fortune to reach.

YOU MAY BE LUCKY

Own a quarter acre in my new subdivision at Elwood, adjoining the Miley property, and alone worth more than price asked.
YOU GET OIL RIGHTS FREE
DRIVE UP THIS WEEKEND to Elwood Acres, 11 miles beyond Santa Barbara, on State highway.
FRANK STREHLE
121 VALERIO ST.
SANTA BARBARA, CALIF.

NEW MEXICO is BOOMING. See our large MAP showing correctly all developments. ALL INFORMATION absolutely FREE and furnished through the co-operation of Chambers of Commerce of New Mexico.
OLD SOUTH CORPORATION
643 S. Olive st. Tuckor 6611.

WANTED to buy, land owner's producing oil royalty. Signal Hill, Huntington Beach, etc. 774 HELIOTROPE, Glendale.

10 ACRE lease offset to wildcat well, 750 ft. deep. Coonlee Co., Arizona. See Mgr. P. Ferrell, Heartwell Bldg. Long Beach. 64747.

FOR sale or lease, oil and other mineral land, close to production. Apply 328 Walnut st., Santa Paula, Cal.

WANTED, landowners' royalties in production, any amount, any field. A. FERRELL, Heartwell Bldg., Long Beach. 64737.

OWNERS of Calif. oil acreage, see L. W. MARQUIS, 1st Nat. Bank Bldg., Spring st.

15 FT. lot on Central & 103 Pl., nr. Watts oil well. Owner, TU. 7942.

ORANGE, LEMON, WALNUT Groves—Vineyards For Sale —46

TWO FRUIT RANCHES

Now pumping plant, plenty water. One 10 acres, apricots & peaches, $ one 20 acres, walnuts, pears, located at Redlands. Phone VA. 2778

TAKE HOME OR INCOME

For 17½ acre home, bal. grapes, 17000 crop on trees, 2½ miles N. of Puente, $150 ft. frontage on California Blvd. Write or phone to M. Pate, Box 271, Tujunga, Cal. Phone Sunland 1377.

A SACRIFICE. 8 YEAR OLD WALNUTS on paved blvd. $9950, all time. FRED A. KELLOGG.
6173 Van Nuys Blvd. Van Nuys.
Pk. Mgr. on grounds. GL. 7403.

15 A. Orngs, pink condition, $30,000, 1-3 cash. Bal. to suit. Hutchison corner, 451 West Washington.

Must near 20 A. 4-yr.-old bd. walnuts $10 9th st., San Bernardino. Cal.

For Exchange —46-A

14-ACRE walnut grove, clear, want imp. or vac. business to $25,000. OR. 7504.

STOCK, DAIRY RANCHES— For Sale, Exchange, Lease—46½

30-A., 3 houses, well & pumping plant, 10 A. in alfalfa, cow barn, stanchion for 40 cows, Cold storage plant. J. W. DWYER, 1822 Crenshaw Blvd.

REAL ESTATE— For Sale—Miscellaneous —72

PROPERTY at 4421 East Rose Hill Dr. Price $1000. Terms. Write Harry Stanton, Middletown, Calif.

5 ACRES Apple Valley equity, $3200, bal. $432; will sell equity for $2500. 1354 EL PASO DR.

ACREAGE, SUBDIVISION— Miscellaneous —70½

30 ACRES
$30 MONEY MAKER
Approx. 1470 ft. on Lankershim Blvd., 8 blocks from center of Lankershim. 700 ft. on Chandler Blvd. $7500 per acre. Blvd. frontage will sell for enough to pay for the entire acreage or a wonderful investment if you want to hold it. This is the fastest growing section in Los Angeles. Ripe for subdividing.
Wilshire at Western. DU. 4490.

The Henry de Roulet Co.

60 ACRES

Adjoining famous El Caballero Country Club. Ripe for subdivision.
ONLY $1600 PER ACRE
15% WILL HANDLE

Balance release clause mortgage 3 yrs. Call Mr. D. L. Smith. TR. 2804.

GET in on the $20,000,000 studio city activity. Buy this choice 40 A. bearing walnuts, 2 miles S. of main blvds., nr. car line, close to Ventura Blvd., ripe for immediate subdivision. If you have rights, contact broker. LEMAY & BEVIS, 6320 Van Nuys Blvd. Ph. Van Nuys 15.

NEW near Studio City at Laurel Canyon and Ventura Boulevards. 30 acres, only 2 miles from Hollywood Boulevard. Will let ten thousand handle, terms three, five or ten years. Right in the heart of the boiler activity. See owner, 3212 Wilshire Boulevard. Phone DRexel 9292.

60 ACRES at Harbor City on paved boulevard. Railroad runs through property. Ripe for subdivision or industrial purposes. $2500 per acre. Terms. GLEN PECK, OWNER, 1264 So. Hill St. See Mr. HILL, WEstmore 6092.

Between First National and New Sennett Studio

10 to 25 A., price reas. Terms easy. BE. 1027. Sun. & eve. GR. 3285.

40 AC. pr. new $20,000,000 studios, 26 miles Sunset route. Bl-ck $3500 ac. $50,000 cash. A premier investment.

TO LOAN—
Money
Real Estate Improvements —78

Especially Desirable For Home Owners

Ten-year amortization loans on improved properties with prepayment option. "Any amount at any time without notice or bonus" and still full rebate of interest on principal repaid. Half-yearly payments cover principal and interest and exemplify the debt at the end of the loan period. A safe and sane plan which eliminates renewal expenses and worries and provides a prompt and practical plan for the eventual payment of the debt. Low cost. No appraisement or escrow fees. Unlimited funds. Loans made on approved cities and towns in Southern California.

Amortization Mortgage Co.
328 Pacific Southwest Building
Pasadena, Calif.

6% — MONEY — 7%

On property west of Figueroa st. Can loan on either vacant or improved at current rates. Also 12% second loans. Free and fair appraisals. Quick action.

CHELEW & HOIT
Wilshire at Harvard.
DRexel 4286. DRexel 4286.

Loans to Build Homes

and to remove encumbrances. Repay monthly. Low cost—low interest. STATE MUTUAL BUILDING & LOAN ASSN., 123 S. Spring st., 4th fl.

Free Appraisal.
Private money for mortgages and trust deeds; any amount. New first and second trust deeds.
"Try us first or last."
WOLPERT MTG. CO. TR. 2169.
1012 Rives-Stevens Bldg. 256 S. Spring

COLLATERAL LOANS

MORTGAGES & TRUST DEEDS
We also have money to loan under our special "No Discount Loan" plan. Investigate this plan.
PROVIDENT DISCOUNT CO.
Chapman Bldg. MU. 6914.
LOANS FOR REAL ESTATE LOANS where borrowing elsewhere. Repaid in full at Consultant's office. Including interest. Can combine mortgages and trust deeds. No appraisal fee. Open Saturday afternoons.
THE WM. R. HARWOOD CO.
TR. 2444. 404-5-6-7 Finance Bg.

MONEY TO LOAN
BUILDING & REFINANCE
MONTHLY PAYMENTS OR START.
5% OF APPRAISAL 1%
10% OF APPRAISAL 2%
2ND & 3RD LOANS NEGOTIATED
RETROVILLAN SECURITIES CO.
208 S. HILL. TU. 8418

MONEY TO LOAN—$100 TO $10,000
WE MAKE CONSTRUCTION LOANS LOS ANGELES CITY.
CORWAY & GLASSELL
11th CITIZENS' NAT. BK. BLDG.
BRANCH OFFICE: 581 N. Western Ave. HI. 1148.

$500,000 TO LOAN

private money. Refinancing & second trust deeds.
A. D. WILKINSON
417 Pac. Mutual Bldg. MU. 8274

Loan CASH on your equity or will buy or trade on your real estate equities. Money ready. SEELIG, 345 S. Hill.
LOANS: Will buy $25 to $100 loan at 6% on good W. side property. $100 to $10,000 loans preferred TU.2023
Sell or will divide 7% & 8% preferred. Mr. Brown, BUR. 1277.
Deposit on Trust Deeds or Mtgs. Pete Yates, FAREY, 345 S. Hill.
Big list vacant & 2nd T. D.'s. Lewis Realty, 530 S. Hill. TU. 8418.
$100 to $10,000, will make loans. 3049 West Blvd. RO. 9354.

Miscellaneous, Salaries, Etc.—78-A

SALARY LOANS

TERMINAL IND. LOAN CO.
421 S. CENTRAL AVE.

QUICK MONEY to small amts. to anyone steadily employed. No indorsers necessary. 403 Haas Bg. 7 & Stwy.

Furniture, Pianos —78-B

HOUSEHOLD FURNITURE LOANS. EASY PAYMENTS. Legal rates. 925 BANKERS BLDG. TU. 1838.

Diamonds, Jewelry —78-B

MONEY TO LOAN
Diamonds & Jewelry

LOWEST RATES OF INTEREST IN THE CITY. STRICTLY CONFIDENTIAL. 20 YEARS IN LOS ANGELES.
A. B. COHN & BRO.
3RD FLOOR PANTAGES BLDG.
5TH AND HILL STS.
LADIES' DEPT.

5½% and 6% Money TO LOAN

On desirable residence and business properties in Los Angeles, Pasadena, Glendale, Hollywood, Beverly Hills, Santa Monica and Long Beach. Quick action. No appraisal fee.
INQUIRIES INVITED
Winter Investment Co.
2109-10 Van Nuys Bldg. TR. 3011.

TTH & SPRING STS.
Correspondents
New York Life Insurance Co.

LOT OWNERS We Make BUILDING LOANS

UP TO FULL COST OF IMPROVEMENTS
BRING IN YOUR PLANS
(We refinance)
Torrance Finance Co.
Room 1002, 445 S. Hill st.
MUtual 8271.

QUICK ACTION BUILDING LOANS

West, Northwest and Beverly. Liberal appraisal. Prompt service. THE CALIFORNIA MTG. CO.
HAS A BILLION DOLLARS TO LOAN
DIAMOND AND NEW HALL
NO LOAN TOO SMALL
NO LOAN TOO LARGE
BANK DEPOSIT RATES
SAFETY VAULT
LADIES' DEPARTMENT
PLEDGES OVER 10 MONTHS
PROVIDENT LOAN ASSOCIATION
Entire Third Floor.
Provident Bldg., 346 S. Broadway.
LOST TO LOAN on diamonds, jewelry and other valuables.
Interest rates reasonable. Strictly confidential.
Lowest rates. Estab. 1903.
LAZAR DIAMOND CO.
MARKWELL & CO.
CITIZENS' NAT. BK. BLDG.
Corner 5th & Spring.

AUTO LOANS—
2nd Floorlist —78-C

REFINANCING DIRECT LOANS

on auto to owners made in 5 min. $6.50 Per $100 Per Year

Fire insurance, covering joint hazards. Credit allowed for unearned INSURANCE AT A NEW CUT RATE. Our patrons are invited to PARK FREE in our lot on our big corner, Olive and Fifth, downtown.
SEE MR. HAGAN
ANGELES MERCANTILE CO.
704 Pacific Finance Bldg. TR. 8191

REFINANCE @ 7%

$450,000 to loan on desirable residential or business property. 4 years to 10 years.
LITTLE, NAFTZGER & SMITH
613 San Fernando Bldg. TRinity 8191

ANY AMOUNT
For bldg. or improved property
SYNDICATE CO.
611 Title Ins. Bldg. MU. 8966

50 PER CENT REAL ESTATE loans. This organization has money to loan on real estate at one-half of building loan. We loan on our money. Absolutely no commission. PACIFIC PROPERTIES CO.
607 Van Nuys Bldg. TUcker 1141

RESIDENCE LOANS DESIRED—
Have private money to loan on good 5% and 6 1/2 year loans. Correspondence solicited.
ROSS CAMPBELL CO.
718½ W. 6th st. TU. 1548.

LONG BEACH MONEY

L. A. surrounding territory, amounts and terms. Inspection invited. Mr. Harrison or Mr. Fay.
LAW OFFICES OF
RESIDENCE APT. and business property loans and exchanges. Money ready. BUILDING LOANS CONSOLIDATED MORTGAGE CO.
508 Washington Bldg.

LOANS ON HOMES

6% loans, payable like rent. Sale or refinancing. Quick service. Mr. Hall, 1st floor, Chamber of Commerce Bldg.

MONEY IN 24 HRS.

$100 & up, on R.E. & equities in any part of city. Interview, bring deed. 504 Ferguson Bldg. 7th & Spring.

Private Money 1st-2nd

Will Help Beverly.
MONEY TO LOAN ON
Real Estate Loans, Building Loans
ROBERT MARSH & CO.
709 Marsh-Strong Bldg.
INSURANCE and private money for first and second trust deeds. Sunset or Home. 1172-1140. Val. 2106, 600.
No delays. The Mortgage Exchange. 321 Ins. Exch. Bldg. TU. 8418.
Private money on improved property. Edison Co. 2414.

7% MONEY

607 S. Western ave.
SEE H. D. Cohen, 1109 S. Los Angeles. Phone TU. 1591.
FARNSWORTH BANK
1917 Security Bldg. TU. 1591.
PRIVATE money $2000 to $5000. Attention MR. HOWARD with 20 years' experience in Southern California.
PLENTY 1st mortgage money. Also TRUST DEEDS purchased. Mr. Kinney, 310 S. Spring st.
BUILDING loans refinanced. Trust deeds bought. T. D. & Mtge. Co.
WE CURRY 325 S. Hobart.
WILL MAKE 1ST OR 2ND LOAN ON YOUR HOME OR BUSINESS. PRIVATE MONEY. 1st & 2nd T. D.'s & mtges. Co. 607 Pac. Mut. Bldg.
IF you need money call or write Mr. Hall, 1st floor, Chamber of Commerce Bldg.
1st & 2nd T. D.'s commission. Ex. 1

MONEY WANTED—
Real Estate, Collaterals —76

$2750—4%. West 75th near Western, new 5-room stucco & garage. Lot 50x135. Insurance $3000. Value $4500.

$3000. 5%. Camden Ave., Westwood. New 6-room stucco and double garage. Lot 50x135. Insurance $3000. Value $7000.

$3500—4%. Prosser Ave., Westwood. New 5-room stucco and garage. Lot 45x135. Insurance $4000. Value $6000.

$3750—4%. West 84th Place near Western Ave. Large 7 rooms and double garage. Lot 42x125. Insurance $4500. Value $8500.

$5000—4%. So. La Brea Ave. near Washington. New 8-room double garage. Lot 45x145. Insurance $6000. Value. $11,500.

$6000—4%. Crescent Heights Blvd. Near Beverly Blvd., 6-room bungalow and double garage. Lot 50x125. Insurance $7500. Value $13,500.

Telephone and we will call at your convenience and show you any of these loans.
MORTHLAND MORTGAGE CO.
7th Security Bldg.
TRinity 7670.

$300 DISCOUNT

$3000 First Mortgage

3-year, 8 per cent, payable quarterly, on 5-rm. modern stucco garage, in beautiful residential section. All building, oak floors, tiffany walls, tile bath & drain, on fine yellow car line, close to stores, to school, churches, theaters, etc. Give me a ring and let me take you out to see this exceptional loan without any obligation.

1012 S. HILL ST. WE. 1274

12% AND UP

We offer well secured second trust deeds yielding from 12% to 17% on properties in Wilshire and Hollywood. Amounts from $2000 up. Also conservative first trust deeds at 8% and 9%.
CHELEW & HOIT
Wilshire at Harvard
DRexel 4286. DRexel 4286.

7% CERTIFIED 8%
FIRST MORTGAGES

If you want a conservative, safe, first mortgage, send for a list of Certified First Mortgages. Interest promptly on the due date—always. No bother or worry. Investigate.
RALPH G. WOLFF CO.
610 ROOSEVELT BLDG. TR. 8816.

8% First Trust Deeds

We own and offer for sale conservative First Trust Deeds on improved properties in Los Angeles and vicinity. Amounts $2000 up.
Torrance Finance Co.
1006-7-8 Pershing Square Bldg.
MUtual 8271-2-3

8% 1st Mortgages

We own and offer for sale conservative 1st mtgs. on Los Angeles property in amounts of $2500 up.
La Bonte & Ransom Co.
132 N. LARCHMONT. GR. 2161

WANTED $15,000

5% on income S.E. cor. Melrose & New Hampshire. 146 ft. on Melrose, 50 ft. on New Hamsahire. This won't last. Spinks, 806 Pershing Sq. Bldg. TU. 6376.

$250 DISCOUNT

$3000: 1st mtge., 2 yrs., 8%, payable quarterly. New 5-rm. stucco bungs. Excellent construction.
STUART CREDIT CORP.
307 Nat. City Bank Bldg. TR. 2378.

3% to 5% DISCOUNT

Yielding 8% on first mtg. and first trust deeds on homes.
GUARDIAN INVESTMENT CORP.
611 Van Nuys Bldg. TR. 7261.

WANTED: $12,000 at 12% for 1 year, secured by 1st mtge. on Glendale business property. Owners actively using property. H. DEWAR, owner, 140 N. La Brea. WH. 4612. Eves. 597-B.

WANTED—
$2500 first loan for one year. Will give first loan on 10 lots near Culver City worth $15,000.
Principal, 4906 Washington. KM. 1976

$16,000 1st mtge. 7 yrs. 7% int. Property on 14th, n. between Hill & Grand. Val. $25,000.
H. WOLPERT MTG. CO.
1012 Rives-Stevens Bldg. TR. 2169

$2500 2ND mortgage wanted on my home in Beverly Hills. No. of Santa Monica Blvd., for one year. Will pay private party. Phone OX. 4326 or address F. box 402, Times Branch.

$4000 1ST loan on 15-room duplex. Located on St. Andrews Place, Wilshire. Conservative value $32,000. W. ROSS CAMPBELL CO.
712 S. Spring st. TRinity 8911.

WANTED—$600 BONUS—
Want $15,000, 2 years, 8%. First loan on 20 acres, San Fernando Valley.
Principal, 4906 Washington. KM. 1976

WANTED—$10 000 first mortgage on industrial property. 6% interest. No brokerage. value of property $40,000. Address F. box 330, Times Branch.

$2500, 8%, 5-rm. new Spanish stucco, located west part of L.A. Val. $3800.
HOWE & HAUN INV. CO.
OX. 6111.

WANTED—$1000 on chattel for 90 days or longer. Will pay commission & 12%. Apt. 3, 240 S. Catalina st. WA. 1797.

$45,000 1ST MTG. 7% 5% disc. new hotel. Westlake dist. Value $150,000. Security ample & guaranteed. Ph. owner, EM. 0614.

WANTED: $15,000 at 7% on 500 ft. of Western Ave. frontage also have client wanting $5,000 on Hollywood property for sale. 324 Black Bldg.

$7500, 8% large 12-room 2-story stucco, Hollywood, close to Santa Monica Blvd. value $16,000. Veasey, TR. 2444.

$12,500, 5%, 1st mtg. 12-rm. Spanish stucco, Beverly Hills. Value $42,500. CITY BOND & FINANCE CO.
1111 Hollman Bldg. TU. 1401.

$19,000, 1ST mtg. on new bungalow court. Bilms ave., Wilmington. Liberal discount. Address F. box 371, Times Office.

WANTED, $3250, will pay 8% interest on new 5-rm. stucco bungalow in vicinity. Nr. Western ave. CLIFFORD, 1151 4th ave. Vermont 4123.

$40000 WANTED on modern home worth $12,000. Also $1500, 4-rm. mod. same block. Good mongl risk. Address H. box 218, Times Branch.

MONEY WANTED
1st & 2nd real estate loans. Unquestionable security. 6% to 12%. H. H. Phelps, TR. 2033, for appt.

WANTED $5000

AT 8%. INCOME PROPERTY.
OXford 5414.

5% INTEREST. Want $2000 loan, secured by modern 5-rm. bungalow on West 44th st. Sold at $4750. Suite 309, 316 S. Spring st. TR. 1591.

WANT $2500. Will pay 15% interest & bonus. Security, owner's 5-rm. stucco & garage just sold for $5500. Call 2001 W. 43th st. VE. 2692.

$12,000, 5%, new 5 3-rm. stucco bungs. & 5-R. Owner's home. Val. $25,000. 1454417.

WANTED, $2500, 2 yrs. 8% & bonus on 5-rm. frame in H.W. Call TO. 2373. 1158 W. 44TH ST.

$6000 7%, 1st mortgage, 3-unit bungalow court. Income $2050 p. mo. private party only. UN. 4327.

$750 FIRST T.D. loan on Girard lot worth $2000, liberal bonus. 8%. Call MILLER, WA. 1179.

$12,000 AT 7% for 3 yrs. on vacant business corner in Beverly Hills, worth $70,000. OX. 4223.

WANT $45,000, 2 yr. 8%. $2500, 3 yr. 10%. Crail 1122 Chapman Bz. VA. 2414.

$5 TO 10 thousand dollars, 3 years, on income, 10% of value. Address N. box 249, Times Office.

10% CAN use a limited amt. of money on long & short term maturities. A-1 security. DU. 7441.

$11,500 1ST. 6½ S. Normandie, Level $130. Val. $20,000. Interior remodeled. Will pay 9% int. OR. 5784.

$7500 FIRST mtg. 2 years 8% interest. 5% bonus. Hollywood property worth $20,000. Ward. GR. 1157.

WANTED: $3250 2 yrs., 8% & bonus, on stucco on cor. lot. Call TO. 2373. 1158 W. 44TH ST.

$10,000 amortized on 3-story building at 1514 W. Washington. See owner today at building, principals only.

WANTED, $4500, 2 yrs. 8% & bonus on 2 bungs. on cor. lot. Call TO. 2373. 1158 W. 44TH ST.

$3500, 3 yr. 7%, 1st mtg. on 20 A. ranch or Owensmouth. $2,000 value. No brokers. ME. 2824.

WANT to borrow $5000 on 75 acres land near Riverside. Rapidly growing dist. Owner, 1459 W. 12 st. UN. 6762

$2500. WONDERFUL OPPORTUNITY WILL PAY 4 FOR.
Will bear investigation. WH. 9289.

$500, 1 YR. Ample security. Pay liberal interest and bonus. Address H. box 534, Times Branch.

WANT $1500 on good security from private individual. Address H. box 534, Times Office.

$3400 1ST mtg. 5% 7% bonus. 6-rm. close-in; payable $25 per mo. Int. incl. Lease, 2716 S. Figueroa. RI. 5719.

WANT $800 on good security from private individual Address H. box 534, Times Office.

WANT $15,000 1st mortgage on high-class improved ranch, appraised $40,000. Owner prefers BEL. 5242.

WANT $12,000 2d. 12%, back of Pantages Co. $20,000. 6or. apt. TU. 8813.

MONEY WANTED—
Real Estate, Collaterals —76

$5 Discount, $2000, 1st mtg. 8%, 3 yrs. Also 2nd, 7-room bungalow, lot 50x135. Value $4500. TR. 9225.

$3000 CASH. Have three second trust deeds secured by Imperial Valley property. Will discount 15 per cent. Address R. Tel. Gladstone 0547.

$5000 LOAN wanted on vacant business lot; will pay 8% interest. Private money. Address box 514, Times Branch.

FOR WILSHIRE-HOLLYWOOD loans see WESTERN AVE. REALTY CO.
6501 6th st. DU. 4515.

$1000 loan of $19,000 for individual. Will pay 8%, bonus. Call Or. 5744, free owner at 122 S. Beverly Hills.

$2500 FIRST mtg. 2 years 8% interest. 5% bonus. Hollywood property worth $20,000. Ward. GR. 1157.

WANTED: $3250 2 yrs., 8% & bonus, on stucco on cor. lot. Call TO. 2373. 1158 W. 44TH ST.

$10,000 amortized on 3-story building at 1514 W. Washington. See owner today at building, principals only.

WANTED, $4500, 2 yrs. 8% & bonus on 2 bungs. on cor. lot. Call TO. 2373. 1158 W. 44TH ST.

$3500, 3 yr. 7%, 1st mtg. on 20 A. ranch or Owensmouth. $2,000 value. No brokers. ME. 2824.

WANT to borrow $5000 on 75 acres land near Riverside. Rapidly growing dist. Owner, 1459 W. 12 st. UN. 6762

$2500. WONDERFUL OPPORTUNITY WILL PAY 4 FOR.
Will bear investigation. WH. 9289.

$500, 1 YR. Ample security. Pay liberal interest and bonus. Address H. box 534, Times Branch.

WANT $1500 on good security from private individual. Address H. box 534, Times Office.

$3400 1ST mtg. 5% 7% bonus. 6-rm. close-in; payable $25 per mo. Int. incl. Lease, 2716 S. Figueroa. RI. 5719.

WANT $800 on good security from private individual Address H. box 534, Times Office.

WANT $15,000 1st mortgage on high-class improved ranch, appraised $40,000. Owner prefers BEL. 5242.

WANT $12,000 2d. 12%, back of Pantages Co. $20,000. 6or. apt. TU. 8813.

MONEY WANTED—
Real Estate, Collaterals —76

AMERICAN MORTGAGE CO.
"Los Angeles' Most Successful Mortgage Company"
1049 S. Hill St. WE. 9131

$1000—8%, first mortg. real estate gold notes secured by the new Robbindale Apts. 2810 Leeward ave. nr. S. Hoover. Total issue $95,000. Total value $180,000. Send for circular.

$2500—8%, 5-rm. bung. Homer St. nr. Ave. 42. Lot 40x195.55. Val. $6500.

$8000—8% 2-story stucco 16-rm. flat bldg. 6-rm. house and 3-rm. house. 826 W. 43rd nr. Hoover. Lot 50x182. Val. $20,000.

$20,000—7% 2-story solid brick store & apt. bldg. 4824 So. Figueroa, completed and occupied. Lot 44x150. Val $31,200.

Additional List on Request
AMERICAN MORTGAGE CO.
1049 S. Hill St. WE. 9131

ATTENTION MTG. & T. D. BUYERS

We have the following to sell:
$6000, 8%, 1st mtg. on Bev. res., val. $12,500, 2% disc.
$7500, 8%, on Bev. res., val. $16,500, 2% disc.
$10000, 12% behind $5000 1st mtg. on res. val. $11,000, 2% disc.
$35,000 7% 5 yrs. new 2-story stucco, located west part of L.A. Val. $50,000.
$4500, 8%, 5-rm. new Spanish stucco, located west part of L.A. Val. $5800.
HOWE & HAUN INV. CO.
OX. 6111.

WANTED—$7000 on chattel for 90 days or longer. Will pay commission & 12%. Apt. 3, 240 S. Catalina st. WA. 1797.

$45,000 1ST MTG. 7% 5% disc. new hotel. Westlake dist. Value $150,000. Security ample & guaranteed. Ph. owner, EM. 0614.

WANTED: $15,000 at 7% on 500 ft. of Western Ave. frontage also have client wanting $5,000 on Hollywood property for sale. 324 Black Bldg.

$7500, 8% large 12-room 2-story stucco, Hollywood, close to Santa Monica Blvd. value $16,000. Veasey, TR. 2444.

$12,500, 5%, 1st mtg. 12-rm. Spanish stucco, Beverly Hills. Value $42,500. CITY BOND & FINANCE CO.
1111 Hollman Bldg. TU. 1401.

$19,000, 1ST mtg. on new bungalow court. Bilms ave., Wilmington. Liberal discount. Address F. box 371, Times Office.

WANTED, $3250, will pay 8% interest on new 5-rm. stucco bungalow in vicinity. Nr. Western ave. CLIFFORD, 1151 4th ave. Vermont 4123.

$40000 WANTED on modern home worth $12,000. Also $1500, 4-rm. mod. same block. Good mongl risk. Address H. box 218, Times Branch.

MONEY WANTED
1st & 2nd real estate loans. Unquestionable security. 6% to 12%. H. H. Phelps, TR. 2033, for appt.

WANTED $5000

AT 8%. INCOME PROPERTY.
OXford 5414.

5% INTEREST. Want $2000 loan, secured by modern 5-rm. bungalow on West 44th st. Sold at $4750. Suite 309, 316 S. Spring st. TR. 1591.

WANT $2500. Will pay 15% interest & bonus. Security, owner's 5-rm. stucco & garage just sold for $5500. Call 2001 W. 43th st. VE. 2692.

$12,000, 5%, new 5 3-rm. stucco bungs. & 5-R. Owner's home. Val. $25,000. 1454417.

WANTED, $2500, 2 yrs. 8% & bonus on 5-rm. frame in H.W. Call TO. 2373. 1158 W. 44TH ST.

$6000 7%, 1st mortgage, 3-unit bungalow court. Income $2050 p. mo. private party only. UN. 4327.

$750 FIRST T.D. loan on Girard lot worth $2000, liberal bonus. 8%. Call MILLER, WA. 1179.

$12,000 AT 7% for 3 yrs. on vacant business corner in Beverly Hills, worth $70,000. OX. 4223.

WANT $45,000, 2 yr. 8%. $2500, 3 yr. 10%. Crail 1122 Chapman Bz. VA. 2414.

$5 TO 10 thousand dollars, 3 years, on income, 10% of value. Address N. box 249, Times Office.

10% CAN use a limited amt. of money on long & short term maturities. A-1 security. DU. 7441.

$11,500 1ST. 6½ S. Normandie, Level $130. Val. $20,000. Interior remodeled. Will pay 9% int. OR. 5784.

$7500 FIRST mtg. 2 years 8% interest. 5% bonus. Hollywood property worth $20,000. Ward. GR. 1157.

WANTED: $3250 2 yrs., 8% & bonus, on stucco on cor. lot. Call TO. 2373. 1158 W. 44TH ST.

$10,000 amortized on 3-story building at 1514 W. Washington. See owner today at building, principals only.

WANTED, $4500, 2 yrs. 8% & bonus on 2 bungs. on cor. lot. Call TO. 2373. 1158 W. 44TH ST.

$3500, 3 yr. 7%, 1st mtg. on 20 A. ranch or Owensmouth. $2,000 value. No brokers. ME. 2824.

WANT to borrow $5000 on 75 acres land near Riverside. Rapidly growing dist. Owner, 1459 W. 12 st. UN. 6762

$2500. WONDERFUL OPPORTUNITY WILL PAY 4 FOR.
Will bear investigation. WH. 9289.

$500, 1 YR. Ample security. Pay liberal interest and bonus. Address H. box 534, Times Branch.

WANT $1500 on good security from private individual. Address H. box 534, Times Office.

$3400 1ST mtg. 5% 7% bonus. 6-rm. close-in; payable $25 per mo. Int. incl. Lease, 2716 S. Figueroa. RI. 5719.

WANT $800 on good security from private individual Address H. box 534, Times Office.

WANT $15,000 1st mortgage on high-class improved ranch, appraised $40,000. Owner prefers BEL. 5242.

WANT $12,000 2d. 12%, back of Pantages Co. $20,000. 6or. apt. TU. 8813.

MONEY WANTED—
Real Estate, Collaterals —76

AMERICAN MORTGAGE CO.
"Los Angeles' Most Successful Mortgage Company"
1049 S. Hill St. WE. 9131

$1000—8%, first mortg. real estate gold notes secured by the new Robbindale Apts. 2810 Leeward ave. nr. S. Hoover. Total issue $95,000. Total value $180,000. Send for circular.

$2500—8%, 5-rm. bung. Homer St. nr. Ave. 42. Lot 40x195.55. Val. $6500.

$8000—8% 2-story stucco 16-rm. flat bldg. 6-rm. house and 3-rm. house. 826 W. 43rd nr. Hoover. Lot 50x182. Val. $20,000.

$20,000—7% 2-story solid brick store & apt. bldg. 4824 So. Figueroa, completed and occupied. Lot 44x150. Val $31,200.

Additional List on Request
AMERICAN MORTGAGE CO.
1049 S. Hill St. WE. 9131

ATTENTION MTG. & T. D. BUYERS

We have the following to sell:
$6000, 8%, 1st mtg. on Bev. res., val. $12,500, 2% disc.
$7500, 8%, on Bev. res., val. $16,500, 2% disc.
$10000, 12% behind $5000 1st mtg. on res. val. $11,000, 2% disc.
$35,000 7% 5 yrs. new 2-story stucco, located west part of L.A. Val. $50,000.
$4500, 8%, 5-rm. new Spanish stucco, located west part of L.A. Val. $5800.
HOWE & HAUN INV. CO.
OX. 6111.

WANTED—$7000 on chattel for 90 days or longer. Will pay commission & 12%. Apt. 3, 240 S. Catalina st. WA. 1797.

$45,000 1ST MTG. 7% 5% disc. new hotel. Westlake dist. Value $150,000. Security ample & guaranteed. Ph. owner, EM. 0614.

WANTED: $15,000 at 7% on 500 ft. of Western Ave. frontage also have client wanting $5,000 on Hollywood property for sale. 324 Black Bldg.

$7500, 8% large 12-room 2-story stucco, Hollywood, close to Santa Monica Blvd. value $16,000. Veasey, TR. 2444.

$12,500, 5%, 1st mtg. 12-rm. Spanish stucco, Beverly Hills. Value $42,500. CITY BOND & FINANCE CO.
1111 Hollman Bldg. TU. 1401.

$19,000, 1ST mtg. on new bungalow court. Bilms ave., Wilmington. Liberal discount. Address F. box 371, Times Office.

WANTED, $3250, will pay 8% interest on new 5-rm. stucco bungalow in vicinity. Nr. Western ave. CLIFFORD, 1151 4th ave. Vermont 4123.

$40000 WANTED on modern home worth $12,000. Also $1500, 4-rm. mod. same block. Good mongl risk. Address H. box 218, Times Branch.

MONEY WANTED
1st & 2nd real estate loans. Unquestionable security. 6% to 12%. H. H. Phelps, TR. 2033, for appt.

WANTED $5000

AT 8%. INCOME PROPERTY.
OXford 5414.

5% INTEREST. Want $2000 loan, secured by modern 5-rm. bungalow on West 44th st. Sold at $4750. Suite 309, 316 S. Spring st. TR. 1591.

WANT $2500. Will pay 15% interest & bonus. Security, owner's 5-rm. stucco & garage just sold for $5500. Call 2001 W. 43th st. VE. 2692.

$12,000, 5%, new 5 3-rm. stucco bungs. & 5-R. Owner's home. Val. $25,000. 1454417.

WANTED, $2500, 2 yrs. 8% & bonus on 5-rm. frame in H.W. Call TO. 2373. 1158 W. 44TH ST.

$6000 7%, 1st mortgage, 3-unit bungalow court. Income $2050 p. mo. private party only. UN. 4327.

$750 FIRST T.D. loan on Girard lot worth $2000, liberal bonus. 8%. Call MILLER, WA. 1179.

$12,000 AT 7% for 3 yrs. on vacant business corner in Beverly Hills, worth $70,000. OX. 4223.

WANT $45,000, 2 yr. 8%. $2500, 3 yr. 10%. Crail 1122 Chapman Bz. VA. 2414.

$5 TO 10 thousand dollars, 3 years, on income, 10% of value. Address N. box 249, Times Office.

10% CAN use a limited amt. of money on long & short term maturities. A-1 security. DU. 7441.

$11,500 1ST. 6½ S. Normandie, Level $130. Val. $20,000. Interior remodeled. Will pay 9% int. OR. 5784.

$7500 FIRST mtg. 2 years 8% interest. 5% bonus. Hollywood property worth $20,000. Ward. GR. 1157.

WANTED: $3250 2 yrs., 8% & bonus, on stucco on cor. lot. Call TO. 2373. 1158 W. 44TH ST.

$10,000 amortized on 3-story building at 1514 W. Washington. See owner today at building, principals only.

WANTED, $4500, 2 yrs. 8% & bonus on 2 bungs. on cor. lot. Call TO. 2373. 1158 W. 44TH ST.

$3500, 3 yr. 7%, 1st mtg. on 20 A. ranch or Owensmouth. $2,000 value. No brokers. ME. 2824.

WANT to borrow $5000 on 75 acres land near Riverside. Rapidly growing dist. Owner, 1459 W. 12 st. UN. 6762

$2500. WONDERFUL OPPORTUNITY WILL PAY 4 FOR.
Will bear investigation. WH. 9289.

$500, 1 YR. Ample security. Pay liberal interest and bonus. Address H. box 534, Times Branch.

WANT $1500 on good security from private individual. Address H. box 534, Times Office.

$3400 1ST mtg. 5% 7% bonus. 6-rm. close-in; payable $25 per mo. Int. incl. Lease, 2716 S. Figueroa. RI. 5719.

WANT $800 on good security from private individual Address H. box 534, Times Office.

WANT $15,000 1st mortgage on high-class improved ranch, appraised $40,000. Owner prefers BEL. 5242.

WANT $12,000 2d. 12%, back of Pantages Co. $20,000. 6or. apt. TU. 8813.

MORTGAGES—
Trust Deeds —77

$7500—8% Interest 1st Mortgage 3 Years

We offer a gilt-edge $7500 first mortgage for sale. Interest 8%, secured by beautiful 2-story new Spanish type home near Country Club Drive and Sierra Bonita. Value $16,000.
ROBERT A. KLEIN & CO.
WILSHIRE BLVD. at SWEETZER AVE.
3 blks. E. west of Fairfax
Phone OXmoor 1241.

$400,000 WORTH OF TRUST DEEDS

SECOND ENCUMBRANCES
All genuine legal purchase money paper, in amounts from $5000 up. Over six to seven payments have been made on each note, available at once at current market discount. Phone owner at GL. 0707 for list.

12% & 10% DISCOUNT
Legal T.D., $5000, 6 yrs. mos. to run, second to 1st $17,500, 7½ yrs. on 30-rm. stucco and 628 W. 42nd Pl. RICHARD, TR. 0426.

SECURED T. D.

To close an estate must sacrifice immediately $5000 of $7500 trust deed of trust on apt. house. Bank appraised $45,000. Will take $5250. 567 Merritt Bldg. VA. 2153. Eves call Compton 2324.

WE PAY CASH

FOR YOUR MORTGAGES, TRUST DEEDS AND CONTRACTS
Quick, Friendly Service. No Fee.
FRIENDLY & TYLER
1222 VAN NUYS BLDG. Sutah 1211

WANT TRUST DEEDS? WE HAVE MONEY. BRING IN YOUR PAPERS DEAL JUST LIKE A BANK. TRUST DEEDS MUST BE LEGAL.
CHELEW & HARRAH
316 STR. EXCH. BLDG. TR. 2119.

TRUST DEED MONEY

Ready cash, quick action. No brks. CALIFORNIA RESERVE CO.
(The Trust Deed Clearing House)
453 S. Spring St. Ph. Mutual 5147

1ST $2000 T.D. 1½ int., occupied by owner. $4000 dis. TO. 2211.

$2350 T.D., $975 $61 per mo. on Dr.'s new home, dis. 15%. Mr. Daner, 4432 Whittier Blvd. AN. 4446.

FOR prompt & courteous service see us first when selling your first or second deed of trust. No escrow fees. Room 502 MERRITT BLDG.; 207 W. 5th st. Telephone VA. 2153; Va. 1605.

$10000 PURCHASE MONEY TRUST DEED, 12 mos., 8%. Subject to $11,500 first. On four-family flat building. Beverly Hills DISCOUNT. DU. 3132.

FOR SALE—Trust deed, $2750 at 8%. Equity $40 monthly on 5 rm. bungalow & gar. 1st mtg. $3000. Will discount $600.
GUFFORD, 6414 5th av. VE. 8865.

WANTED—Mtg. and trust deeds on Hollywood, Beverly and Wilshire properties. Have money any amount. HEATH REALTY CO., 1644 N. Vine st. HO. 7120.

12 % A 1 Trust Deeds

$17750, 12%, 24 mos. Home
$3000, 12%, 24 mos. Income.
Call Oxford 5414.

$3000 T.D. DISC. 15%
Pays $45 mo., 8% int., due 2 yrs. 10 mo. prop. worth $17,000. OWN.. OX. 2414.

$4500, 8%, 1st mtge. on 7-rm. Spanish bung. 2 baths, located on E. side Burbank. Phone Mr. Elwood, OX. 6111.

1ST T.D. $2400, 8%. Income property. 2ND T.D. $3000, 8%, payable $40 month. Large disc. Other T.D.'s Principals only. OR. 1291.

$17,000 T.D. Property worth $40,000. 1st mtg. $14,000. For quick action take $2000 at 25%. Cline, TR. 8558.

$7000, 2ND T.D. on apt. bldg., behind 1st of $17,500, 12% int., 5% disc. Owner, HE. 1166.

$3000 CASH
Takes deed, lot on McCadden, nr. Wilshire. Owner, WA. 9478.

T.D. $4000, 8% 3 yrs. Property sold for $15,000. Need money. Sell for $3400. Cline, TR. 8558.

$1200 TRUST DEED INGLEWOOD HOUSE OCCUPIED. 40% DISC. FOR QUICK SALE. HE. 1281.

$12,000, 8%, 1st mtg. 12-rm. Spanish stucco, Beverly Hills. Value $42,500. CITY BOND & FINANCE CO.
1111 Hollman Bldg. TU. 1401.

$19,000, 1ST mtg. on new bungalow court. Bilms ave., Wilmington. Liberal discount. Address F. box 371, Times Office.

WANTED, $3250, will pay 8% interest on new 5-rm. stucco bungalow in vicinity. Nr. Western ave. CLIFFORD, 1151 4th ave. Vermont 4123.

$40000 WANTED on modern home worth $12,000. Also $1500, 4-rm. mod. same block. Good mongl risk. Address H. box 218, Times Branch.

MONEY WANTED
1st & 2nd real estate loans. Unquestionable security. 6% to 12%. H. H. Phelps, TR. 2033, for appt.

WANTED $5000

AT 8%. INCOME PROPERTY.
OXford 5414.

5% INTEREST. Want $2000 loan, secured by modern 5-rm. bungalow on West 44th st. Sold at $4750. Suite 309, 316 S. Spring st. TR. 1591.

WANT $2500. Will pay 15% interest & bonus. Security, owner's 5-rm. stucco & garage just sold for $5500. Call 2001 W. 43th st. VE. 2692.

$12,000, 5%, new 5 3-rm. stucco bungs. & 5-R. Owner's home. Val. $25,000. 1454417.

WANTED, $2500, 2 yrs. 8% & bonus on 5-rm. frame in H.W. Call TO. 2373. 1158 W. 44TH ST.

$6000 7%, 1st mortgage, 3-unit bungalow court. Income $2050 p. mo. private party only. UN. 4327.

$750 FIRST T.D. loan on Girard lot worth $2000, liberal bonus. 8%. Call MILLER, WA. 1179.

$12,000 AT 7% for 3 yrs. on vacant business corner in Beverly Hills, worth $70,000. OX. 4223.

WANT $45,000, 2 yr. 8%. $2500, 3 yr. 10%. Crail 1122 Chapman Bz. VA. 2414.

$5 TO 10 thousand dollars, 3 years, on income, 10% of value. Address N. box 249, Times Office.

10% CAN use a limited amt. of money on long & short term maturities. A-1 security. DU. 7441.

$11,500 1ST. 6½ S. Normandie, Level $130. Val. $20,000. Interior remodeled. Will pay 9% int. OR. 5784.

$7500 FIRST mtg. 2 years 8% interest. 5% bonus. Hollywood property worth $20,000. Ward. GR. 1157.

WANTED: $3250 2 yrs., 8% & bonus, on stucco on cor. lot. Call TO. 2373. 1158

Table of Contents

COVER DESIGN BY GUY HOFF

	Page
Editorial	26
FICTION	
A Maid Among Men (In three parts): Part I—*Alexander Wrexe*	3
The Girl in the Lobby—*George Weston*	8
The Guest of Honor—*Leslie Gordon Barnard*	10
Between the Cup and the Lips—*Julie K. Cornwell*	14
The Good Bad Horse—*Lynn Montross*	18
The Radiant Recluse—*Dorothy Miller*	
Gray Dawn, Director—*Albert Payson Terhune*	22
Hearthstones: Part II—*Elizabeth Slancy Payne*	30
SPECIAL ARTICLES	
The Hard Roads of Melody: Part I—*Carrie Jacobs-Bond*	6
Hamlet in Hollywood: Part II (Conclusion)—*John Barrymore*	17
The Health of the Presidents: Part III—*Rear Admiral Cary T. Grayson*	25
The Policewoman of Policewomen—*Alice Ames Winter*	27
From the Slums, to the Follies, to Grand Opera: Part III—*Mary Lewis*	28
How Good is Your Standing—Not to Mention Walking?—*Hortense King*	73
Give Yourself a Scientific Facial Treatment—*Georgia Gorgas*	25
FASHIONS	
Fashion News Service	
The Clothes That are Correct and Comfortable for Camping, Tramping and Active Sports Wear	68, 69
Pattern Service	
Effective Smocking and Embroidery	67
NEEDLEWORK	
Deep-Pile Rugs From Scraps of Yarn—*Mabel Foster Bainbridge*	70
BETTER HOUSEKEEPING	
Soda-Fountain Desserts Concocted at Home	102
A Hot-Weather Cookery Program—*Caroline B. King*	103
Ice-Box Yeast Breads—*Stella E. Fulton*	104
Secrets for Salad Seasoning	107
What Do You Know About It?	109
INTERIOR DECORATION	
How Much Would You Give for This Living Room?—*Ethel Davis Seal*	24
The Home That is Smartly Stepped—*Ethel Carpenter*	128
Helps for Home Decorators	135
POEMS	
Blue Moon—*Oliver Herford*	61
The Swedish Settler's Wife—*Olivia Baker*	117
The Spectator—*Theodosia Garrison*	120
ART FEATURES	
Greater Than the Mona Lisa—*Sir William Orpen*	12
A Spanish Woman—*John Singer Sargent, R.A.*	13
The Book of Romance—*Norman Rockwell*	16
Castles in Spain—*Willy Pogany*	21
Blue Moon—*Oliver Herford*	61
FOR CHILDREN	
Kewpieville—*Rose O'Neill*	59
MISCELLANEOUS	
Helpful Ladies' Home Journal Books	125
If You Want Money, Now—or All Year 'Round, Write Me!—*Manager of the Girls' Club*	126
The Office Dog	157

Six Short Stories for 10¢

BETWEEN THE CUP AND THE LIPS *By Julie K. Cornwell*

With the boat race weeks away, and Landa's pouting lips so very near, it was no wonder that Morty fell—and promised. But when Cup Day arrived, how he did wish he had ballast instead of black hair—a capable "crew" instead of a lovely landlubber! What happened when the squall came up and Landa lay down makes one of the best chucklers you've ever read.

GRAY DAWN, DIRECTOR *By Albert Payson Terhune*

Another delightful Gray Dawn story by the man who knows dogs like a fancier and writes about them like a father. Whether or not you're fond of animal stories, you won't be able to resist this new tale of the collie whose prying paws and love of praise lead him into difficulties and out of them faster than his master can follow him.

THE GIRL IN THE LOBBY *By George Weston*

He was tall and good-looking and well-dressed—and she was so lonely! Really, Stelle could hardly be blamed for asking him if he could tell her where to get a Montreal time-table ... Whether or not you have ever been tempted to forget conventions for a charming stranger, you will want to read this tale of a girl who did.

THE RADIANT RECLUSE *By Dorothy Miller*

It's dreadful to be caught undressed. So Dennis McDaniel's wisp of a bride discovered when she decided to end all in the Lake of the Woods. But then, if she hadn't been caught, she would never have learned the secret of the Radiant Recluse ... and of her own handsome but divorced papa ... and you would never have had this delightful story to read!

THE GUEST OF HONOR *By Leslie Gordon Barnard*

Where did Tellson go, that night he followed his Colonel and the incredibly beautiful temple-girl into the dawn and jungle? Tellson alone knew, but held it forever a secret—to validate the Colonel's honor. But if so, why did his ghastly new jaw-scar whiten and his hand tremble when the Colonel's memory was toasted? An epic of Eastern mystery and Western heroism.

THE GOOD BAD HORSE *By Lynn Montross*

Sky Pilot was his name. The cute new school teacher had picked it. "He looks so meek," she said. And he did. That's why the Boston tenderfoot had bought him. But he wasn't. That's why Wade Lathrop had sold him. Who got the better of the bargain, and who got the school teacher, is the theme of this romance of modern Arizona. You'll like it.

And—beginning A MAID AMONG MEN *By Alexander Wrexe*

A charming French girl who turns lady's maid to escape a nunnery ... a mysterious and muscular stranger who sweats in a stokehold but boasts a valet—these are the simple but singular elements of one of the most absorbing serials ever written. It trails its tangled skein of events through smartest Paris to the narrow corridors of a transatlantic liner, and ends—where? *A Maid Among Men*, by Alexander Wrexe, starts in the July Ladies' Home Journal, out today, 10 cents.

10¢ the Copy

JULY SHORT STORY NUMBER BUY TODAY

LADIES' HOME JOURNAL

$1 THE YEAR THROUGH ANY NEWSDEALER OR AUTHORIZED AGENT, OR BY MAIL DIRECT TO LADIES' HOME JOURNAL, PHILADELPHIA, PENNSYLVANIA